2,000 March for Solarium at Six Tonight

Weather:
Rain Wednesday
Details on Page 5

Victoria Daily Times

The Home Paper
TELEPHONE 2-3131
Circulation (to 8 p.m.)____2-3131
Classified (to 8 p.m.)_____2-3131
NIGHT
Night Editor (to 11 p.m.) 2-3135

VOL. 122, No. 150 — VICTORIA, B.C., TUESDAY, JUNE 28, 1955—24 PAGES — PRICE: 7 CENTS SATURDAY, 10 CENTS

$7.5 Million Libel Suit Stirs Alberta Election

Canadian Butter for Czechs

Red Satellite Will Purchase Surplus Supply

OTTAWA (CP) — The government has issued an export permit for the sale of surplus butter to Communist-controlled Czechoslovakia, it was learned today.

HAS BIG SURPLUS

Federal officials declined to disclose details of the Czech butter negotiations, saying the deal was confidential, but informants said the Czechs would be getting fresh Canadian butter at a price well below the general price prevailing in Canada.

The Canadian Association of Consumers and the National Dairy Council both have urged the government that if surplus butter is to be sold at a cut price, Canadian consumers and not those in foreign countries should be the first to benefit by the price reduction.

Today in the commons Dr. W. G. Blair (PC—Lanark) placed a number of questions on the order paper, asking the government to divulge its stocks, the portion carried over from 1954 production and amount exported.

The government is supporting the butter market by offering to buy all surpluses at 58 cents a pound wholesale. At the opening of the 1955 butter production year, it was believed to have held a record 50,000,000 pounds.

In attempts to rid itself of this heavy surplus, the government has been offering butter to hospitals and other public institutions at sale prices. It also has been offering stocks of 1954 butter to the general Canadian trade at 56 cents a pound wholesale, with the various financial losses involved charged to the federal treasury.

SMALL AMOUNT INVOLVED

Meanwhile the government has been searching for export outlets in the hope of disposing of surpluses outside Canada and thus helping to strengthen the domestic market.

The world price of butter is about 40 cents a pound, but outside of the Czech negotiations, there appears to be little demand for Canadian butter even at that price.

There had been a previous offer from behind the Iron Curtain to buy Canadian butter at a very low price, but this bid was rejected.

Officials declined to say whether the Czech butter negotiations have been completed. One federal official indicated they were; another said they were not.

Deputy Provincial Secretary R. A. Pennington said the provincial government had purchased "quite a quantity" of the surplus butter for use in B.C.'s mental hospitals and other institutions.

He said the government would be willing to purchase even more "if the price is right."

Both Royal Jubilee and St. Joseph's hospitals here have bought butter at the cut rate, as have most hospitals throughout B.C.

Defeated, But All Smiles

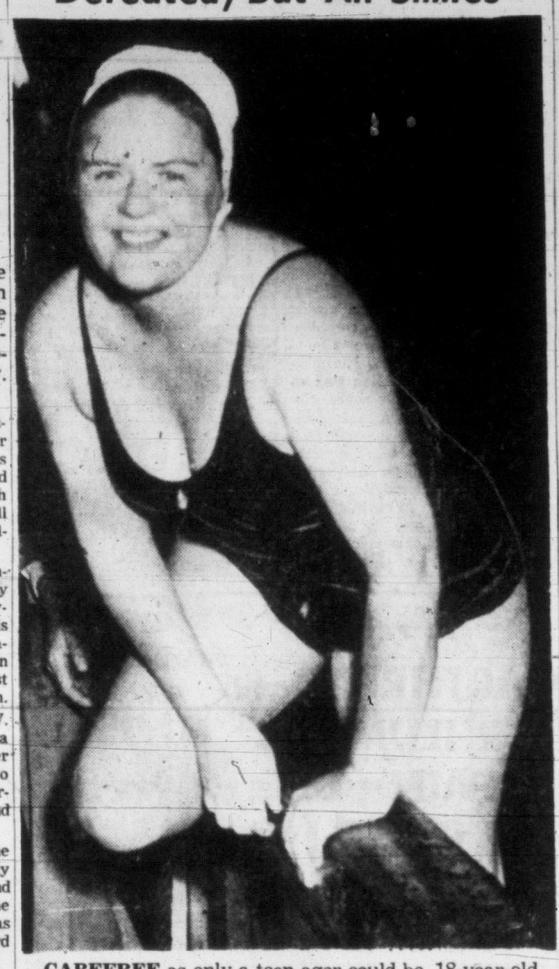

CAREFREE as only a teen-ager could be, 18-year-old Janice White was full of high spirits as she climbed over the side of the Lady Royal, following her unsuccessful, six-hour, 18-minute attempt to swim Juan de Fuca Strait Monday night. The 157-pound Toronto girl, an unknown quantity before her swim, earned the praise of all Victoria by her swimming ability, endurance and determination. See story pictures, Page 13. (Times photo by Bill Halkett.)

One-Hour Target, $67,000

Solarium Drive Results Known About 10 P.M.

Rover scouts, members of the armed forces and individual Victorians will work together tonight to put the province's crippled children in a new $929,000 structure at Gordon Head.

More than 2,000 volunteers will participate in the Queen Alexandra Children's Hour Crusade to raise $67,000 between 6 and 7 p.m.

"I am sure we will do it," says Justin Harbord, president of the solarium board of directors. "I am delighted at the public response so far."

The Harbord home will be typical of many in Victoria tonight. "I'll be down at Solarium headquarters later on" he said, "but I have to baby-sit while my wife is out canvassing."

RESULTS AT 10

Results of the drive should be known at 10 p.m. Totals will be posted in the National Motors showroom as the canvassers return from their districts.

City church bells and an army warning gun will start volunteers ringing Greater Victoria doorbells at 6 o'clock. "If you are not at home when the canvasser calls, you may mail your donation to the Queen Alexandra Solarium office, 125 Fort Street," Mrs. Gwen Carrier said today.

HALF MILLION QUOTA

A total objective of $534,000 has been set for Victoria, Vancouver and provincial divisions. Provincial and federal governments are expected to contribute the balance of the $929,000.

To date the amount collected is $161,847.75, which is 18.4 per cent of the objective.

Formal deadline for the drive is July 2, but officials say this is only tentative.

VICTORIA WOMAN 'POOR' AFTER VICIOUS ATTACK

Brutal attack on a middle-aged Victoria woman overnight was under investigation by Saanich police today.

The woman is in Jubilee Hospital in poor condition.

Details of the attack were sketchy but it is understood police are seeking two men for questioning, and a charge of attempted rape may be laid.

Hospitals Ask Right To Vary Co-Insurance

Government Urged to Allow Rates To Be Based on Service

A varying scale of increases in co-insurance rates was advocated before the provincial cabinet today by officials of a B.C. Hospitals Association delegation.

Members of the delegation told the cabinet the present BCHIS set-up is too rigid, and discriminates against some hospitals, which provide widely varying services.

Premier Bennett asked the delegation to submit recommendations concerning policy changes on BCHIS to Health Minister Eric Martin, after the association had reached agreement on "where to go from here."

In addition, the premier told officials to have each hospital board discuss ways of cutting costs with its medical staff and employee representatives.

Percy Ward, association secretary, said members of the delegation were almost unanimous in support of a "financial deterrent" to long stays in hospital, through a varying increase in co-insurance.

He said some felt there should be "some form of elasticity" in co-insurance, with individual hospitals "having some say in it," according to their need, and the service they provide.

THREE ALTERNATIVES

The associaion, through an 18-member delegation, told the cabinet that hospitals are faced with three alternatives as a result of the May BCHIS dilrective slapping the responsibility for 1955 wage increases on individual hospitals.

They are: to ask the government to reconsider; to repudiate their moral and legal obligations, and refuse to honor 1955 wage agreements, or reduce staffs and save money to the detriment of patients.

Association secretary Percy Ward, of North Vancouver, in an obvious reference to recent statements by Health Minister Eric Martin, that B.C. hospitals are overstaffed, said:

"If anyone thinks so, the onus is on them to prove it—not to make wild categorical statements." He said hospitals have been placed in an impossible situation by the directive.

CAN'T FIND MONEY

"We have signed agreements, and have no way of raising the money."

Association president Harvey E. Taylor, of West Coast General Hospital, Port Alberni, said he knew of only one hospital where BCHIS experts had made a complete staff survey and made sweeping recommendations concerning staff requirements. It was a new hospital, he said.

The BCHA brief also asked the cabinet to give association representatives the right to air their views on any future major changes in BCHIS policy. "Your petitioners are the persons who administer the hospitals, and are in close contact with the needs and demands of the people in respect to hospital service.

Supreme Court Upholds Ottawa On Labor Code

OTTAWA (CP) — The Supreme Court of Canada today upheld the constitutionality of the federal labor code against a challenge from three provinces.

The court generally rejected a claim of Ontario, Quebec and Alberta and found that the main sections of the code properly apply to the approximately 500,000 workers upon whom Parliament made it effective in 1948.

The court also found that it applies specifically to Toronto waterfront stevedores — the issue that brought on the constitutional case.

FIRST CHALLENGE

It was the first challenge to the legality of the code—the Industrial Relations and Disputes Investigation Act — since its adoption for the regulation of labor-management relations in industries which Parliament regards as under its jurisdiction.

The industries over which Parliament assumed this control are railways, shipping, airlines, communications and similar undertakings crossing provincial boundaries.

In the main finding, seven justices, including Chief Justice Patrick Kerwin, ruled that sections one to 53 of the act are within the powers of Parliament.

They said they can deal separately with the last 21 clauses —covering mainly administration of the code—if the disputants wish this later.

SOME QUALIFICATIONS

Mr. Justice I. C. Rand agreed the main 53 clauses are intra vires, but with qualifications.

Mr. Justice C. H. Locke also agreed generally, but would exclude from federal jurisdiction shipping that operates exclusively in one province.

Convict Escapes

VANCOUVER (CP) — Paul Francis Gallant, 41, under 15-month sentence on a narcotics charge, escaped in prison clothing here today from Vancouver General Hospital.

Road-Building Firm Sues Southam Papers On Eve of Voting

(Compiled from CP Dispatches)

CALGARY—E. W. Costello, secretary for Mannix Ltd. and Mannix-O'Sullivan Paving Ltd. said today defamation suits for damages totalling $7,500,000 are being launched against the Calgary Herald, the Edmonton Journal and their parent firm, the Southam Co. Ltd.

The notices of action claim $2,500,000 damages from each.

The notices said that stories printed in both Southam newspapers June 15, June 22 and June 23, defamed the large construction company.

The stories quoted or referred to speeches by Alberta Liberal leader J. Harper Prowse during the campaign for Wednesday's Alberta general election.

Specifically, the Mannix firm asks damages for "the innuendo that (it) received a substantial share of the contracts in the Alberta highway program by reason of certain dealings with the government . . . and not on a proper bid basis."

Both firms join in claims they were defamed "by allegations that (either) has flouted the provisions of the Alberta Companies Act."

Bitterest Campaign in 50 Years

Wednesday's vote, in which 202 candidates will contest 61 seats, will climax the bitterest campaign in the province's 50-year history. Sixty-two Socreds have been nominated and 61 Liberals.

Premier E. C. Manning, upholding the Social Credit party's 20-year term of government, describes opposition charges as "gutter politics." His opponents reply that he is trying to smear them.

At a Socred rally in Edmonton Monday night, Premier Manning promised if his party is returned to power it will have "a full and impartial investigation" into all charges made by "opposition candidates and some newspapers."

These charges have centred around unconstitutional dealings with provincial government treasury branches by Socred MLAs, illegal rental dealings with the government by two resigned MLAs, and aspects of the government's relationships with major road-building companies.

"Those making the charges will have an opportunity to submit evidence of the charges and insinuations under oath," Premier Manning said.

He said the opposition had tried to give the impression that there had been dipping into provincial treasury funds. He declared that in all the years of operation of the treasury branches there had not been one dollar lost on any loans to member of the legislature and the province had not been called on to implement one dollar of guarantee in that period.

Socreds Break Rule on Questions

A noisy question period followed Mr. Manning's speech. Orvis A. Kennedy, president of the Alberta Social Credit League, told the gathering it had not been party policy to grant question periods in past campaigns, but he added question would be allowed "because of the accusations" made against the government.

A woman asked what had happened to the $25 monthly dividend the Social Credit promised citizens before it swept to power 20 years ago.

Premier Manning replied that payment of a dividend is practical and possible only when a government has control of its money or credit. All Social Credit monetary legislation had been disallowed, he said.

"As soon as we get to Ottawa, she'll get her $25," he added.

At dissolution on May 12 the Socreds held 49 of the legislature's 61 seats. Liberals had 4, Progressive Conservatives 3, CCF 2, Independent Social Credit. Two seats were vacant because of Socred resignations following disclosures the MLAs owned property rented by the government.

In Calgary and Edmonton — the only multiple-member ridings—voting is under a cumbersome proportional representation system. Elsewhere the single transferable vote system is used. In the 1952 election the Edmonton votes were counted 56 times before the seven winners were known.

New Ferry Undamaged; Resumes Run Tonight

VANCOUVER (CP)—Princess of Vancouver, Canadian Pacific's new $4,000,000 Vancouver - Nanaimo ferry, will resume service tonight at 9 o'clock PDT. Examination in drydock today revealed the only damage suffered when she grounded in a mudbank off Nanaimo Monday was the scraping of paint from the bottom. (See Page 12.)

ATOMS FOR PEACE

Power Costs Big Problem

(This is another in a series of 12 articles discussing the prospects and problems of harnessing atomic power to peaceful uses. The author is a distinguished science reporter who spent a year collecting the material from which the articles were written.)

By DAVID O. WOODBURY

CHAPTER III

WHAT WILL ATOMIC POWER COST?

A pound of uranium fuel is roughly equal to 1,300 tons of coal or about 300,000 gallons of gasoline. It is this vast advantage in weight that makes atomic power so attractive.

The picture is not quite so rosy when we look at price. Coal now averages around $10 a ton in bulk. Some years ago Dr. Lawrence Hafstad guessed that $20 a gram was a modest price for U-235. If we take $30 to be conservative now, a pound of atomic fuel would come to $13,620.

Reckoning 1,300 tons of coal to be equivalent to this pound of U-235, $10-a-ton coal would cost about the same.

However, all the uranium cannot be used up; when a small percentage has gone, the whole charge must be removed and cleansed of fission products.

This expensive process adds about 100 per cent to the actual price of the fuel. Thus, while a modern coal-burning electric power station reckons its fuel cost at about 3½ mills per kilowatt-hour, the present type of reactor must figure 7 mills.

The breeder reactor (one which manufactures during its operation almost as much fuel as it uses) would bring the cost of fuel for atomically-generated electricity down from 7,000 mills per k.w.h. to 0.013 mills—or practically nothing. Yet even if the fuel costs nothing, it accounts for no more than one-fifth of the price of electricity.

The rest goes into plant, investment costs, labor, maintenance and the distribution of power to hundreds of thousands of homes.

How, then, can atomic power

(Continued on Page 6)

Fraser Flood Halts Work on Agassiz Span

VANCOUVER (CP)—A flood crest rolling southward on British Columbia's Fraser River was expected to bring new high readings at Fraser Valley centres today but waters were still below the "serious" level.

Federal water resources department officials said it was likely the river would go over the old danger level of 28 feet at Hope, B.C., 100 miles east of Vancouver. The new danger level has been raised to 30 feet by strengthening of dikes following disastrous floods in 1948.

Closing of the Agassiz-Rosedale ferry, major river crossing 70 miles east of Vancouver, was announced here late Monday. Work on the bridge that is to replace the ferry also has ceased.

Officials said the flood crest was built up by week-end torrential downpours following the hottest days of the year.

Reports from Quesnel and Prince George in central B.C. said the Fraser was still rising although waters in main tributaries had receded somewhat.

THATCHER ASKS COMPROMISE

Emergency Powers Time Limit Urged

OTTAWA (CP) — An independent member of Parliament today appealed to the government to compromise on its legislation that would extend indefinitely the broad powers of Defence Production Minister Howe.

Ross Thatcher, Moose Jaw-Lake Centre, made his request in a one-minute speech during the sixth day of debate on a bill to make permanent the wide terms of the Defence Production Act, due to expire July 31, 1956.

He told the Commons he supports the argument of the Progressive Conservatives that a time limit should be put on the powers.

TWO STUBBORN FORCES

Mr. Thatcher said he has no axe to grind. The government was perfectly justified in asking for the powers in the present world emergency. However, the official opposition was just as justified in requesting a time limit.

It was one stubborn force meeting another. Unless there was a compromise Parliament would sit all summer.

A three or five-year time limit would not take away any powers required by the government. Everybody would benefit if such a compromise could be reached.

Mr. Thatcher's one-minute speech compared with one of 3½ hours, spread over two days, by Opposition Leader Drew.

OOPS . . . TICKET OR LEAVE IT?

A motorcycle policeman skidded to a halt when he noticed three private cars parked opposite city police station today in a "police cars only" zone.

Out came his ticket book and the familiar white slips were slid under the windshield wipers of two cars. The conscientious cop was headed for the third car, a green packard, when a voice from the police station door passed an order.

The officer removed the two tickets he had already written and redfaced, resumed his tour of duty.

The three cars, it was learned, had been parked by police commission members, Commissioners William Hamilton, Gordon Carter and chairman Mayor Claude Harrison.

Index to Inside Pages

	Page
Newly-arrived Family Hurt in Car Crash	13
City Retaliates to Shunning of Juvenile Court	13
RAF Jet Pilot Dares Fog to Set Ocean Record	2
Saanich Brief to Go to PUC	3
Boycott of "Red Dean" Demanded in U.K.	7
$8,500,000 Construction Proposed in Nanaimo	12
Festival Critic Lauds Lorne Green's "Brutus"	17

Ask the Times	13	Home Garden	16	Sports	8 and 9
Bridge	18	Hutchison	4	Stott	5
Classified	18	Island Digest	12	TV With Lee	19
Comics	16	Radio	20	Women	14 and 15
Entertainment	17	Reyburn	5	Your Horoscope	21
Finance	10				

Wallets heal quicker'n kids. Let's git thet new Solarium.

★ ★ ★

Well, anyways, few straits hev bin half-swum so fully.

★ ★ ★

Say! How about Bert fer mayor?

MISSING CITY STUDENT FOUND AT PRINCE RUPERT

An 18-year-old Victoria girl, Beverly Jean Parkin, missing the past nine days from a private school in Vancouver, was found today.

Her parents here, Mr. and Mrs. J. A. Parkin, 51 Gorge Road East, received a telephone call from their daughter at 1.30 a.m. today. She is staying with friends in Prince Rupert, and said she will return immediately.

The grade 12 pupil at York House School, Vancouver left there with only the clothes she was wearing June 19 after failing to pass examinations.

"It's certainly a great relief to us to know Beverly is all right and coming home," said Mrs. Parkin.

Statistical Data on Strait Swims

Date		Start	Finish	Elapsed	Distance* from Victoria
June 27	Janice White	5.10 p.m.	11.29 p.m.	6 hrs. 19 mins.	5 mi.
June 27	Fr. J. Donelon	4.41 a.m.	7.07 a.m.	2 hrs. 26 mins.	2½ mi.
June 26	Bert Thomas (4th)	10.01 a.m.	3.05 p.m.	5 hrs. 4 mins.	6½ mi.
June 25	Bill Muir	10.44 p.m.	2.32 a.m.	3 hrs. 48 mins.	9 mi.
June 23	Bert Thomas (3rd)	7.19 a.m.	4.30 p.m.	9 hrs. 11 mins.	11 mi.
June 3	Bert Thomas (2nd)	5.03 p.m.	3.22 a.m.	10 hrs. 19 mins.	12 mi.
June 3	Pat Russell	5.55 p.m.	1.13 a.m.	7 hrs. 18 mins.	9½ mi.
Apl. 14	Bert Thomas (1st)	10.00 p.m.	2.10 a.m.	4 hrs. 10 mins.	6 mi.
Apl. 14	John Giese	10.30 p.m.	11.10 p.m.	40 mins.	½ mi.
Aug. 9 (1954)	Flo Chadwick	5.00 a.m.	10.11 a.m.	5 hrs. 11 mins.	4½ mi.

*This figure is the calculated distance the swimmer was from takeoff point when swim ends. With tides and winds affecting a swimmer he or she may have actually covered a much greater distance through the water.

At least six Juan de Fuca swim attempts are planned in the next few weeks. These are tentative dates:

Ann Mundigel Meraw, Vancouver, July 5-12.

Bert Capps, San Francisco, July 18.

Bert Thomas (5th try), date undecided.

Bill Muir (second try), July 5 onward.

Pat Russell, Vancouver, Aug. 15-31.

Charles P. Day, Long Beach, Cal., Aug. 15-31.

IN PARLIAMENT

Senate Reform Motion Draws Lively Debate

(From CP and BUP Dispatches)

The Senate has been described by various sectors of the Commons as a haven for political ward-heelers, an undemocratic body that should be abolished and a group of men now doing better work than ever before.

The opinions were expressed Monday by, respectively, a Progressive Conservative, a CCF member and a Liberal during debate on a Conservative motion demanding government reform of the Upper Chamber.

The Liberal, Rev. Dan McIvor, Fort William, was the only member of his party to enter the 3½-hour debate.

But Prime Minister St. Laurent intervened during a speech by John Diefenbaker, PC-Prince Albert, who said both the late Liberal prime minister Mackenzie King and Mr. St. Laurent showed disregard for the Senate.

Mr. St. Laurent interjected that he has asked for no commitments from any of the 37 senators he has appointed since 1948.

The Commons reached no decision on the motion by Hon. Earl Rowe, PC-Dufferin-Simcoe, stating the government should take steps to change the 102-seat Senate so it can "more effectively discharge the constitutional function it was intended to serve."

All opposition groups lined up behind Mr. Rowe's Senate-reform motion and members proposed a variety of ways of changing the Upper Chamber, whose members are appointed for life. It now has 73 Liberals, seven Progressive Conservatives and 22 vacancies. Its last member was named in 1953.

'Filled With Ward-Heelers'

Mr. Rowe, Commons member since 1925 and a Conservative cabinet minister in 1935, said the Fathers of Confederation intended the Senate to be the protector of minority and provincial rights and a check on hasty, rash decisions of the Commons.

"It never was intended as an institution to be filled with ward-heelers . . . that the chief qualification should be blind allegiance to any government," he said.

Angus MacInnis (CCF-Vancouver Kingsway) asked whether members doubt their judgment so much that they feel review by a non-elected body is necessary. It was denial of democracy that a group not responsible to the people should have veto power.

As a protector of minorities the Senate had done well in protecting the rich, always a minority.

Rev. E. C. Hansell (SC-Macleod) said the Senate should be reformed so it can play a useful role in guarding provincial rights. He suggested a combination of elected and appointed senators, or a combination of provincial and federal appointees. Something should be done to restore public confidence in it.

Stanley Knowles (CCF-Winnipeg North Centre) said he wonders whether Mr. St. Laurent, in not filling present vacancies, is bringing about the CCF aim of abolition. He said strengthening the Senate by reforms will merely continue an undemocratic body.

Ross Thatcher (Ind-Moose Jaw-Lake Centre) also favored abolition but said there should be major changes if the Senate is continued. He suggested an age limit, provincial appointment of perhaps one-third of members with a term limit of four or five years.

* * *

Citizenship Minister Pickersgill said Monday he has nothing against graduates of library schools—he married one.

But, the mere fact that a person holds a degree in library science does not mean he or she is the person best qualified to be Parliamentary librarian.

The minister's passing reference to his wife was made during clause-by-clause study of a bill designed to change the administration of the Parliamentary library.

The bill, given final approval, will establish a single head of the library, with an associate librarian, instead of the present joint direction by a Parliamentary librarian and a general librarian.

* * *

The St. Lawrence seaway authority Monday was accused of "callous disregard" of communities and areas affected by the project.

William Hamilton (PC-Montreal Notre-Dame-de-Grace) made the charge during committee study of a bill permitting the authority to expropriate Indian lands near Cornwall, Ont., and Montreal.

The bill was passed and sent to the Senate for approval.

Citizenship Minister Pickersgill said the Indians would get the same treatment as anyone else. In the case of the Caughnawaga reservation near Montreal, negotiations already had started between the St. Lawrence Seaway Authority and the band council.

Colin Cameron (CCF-Nanaimo) said it isn't good enough to say the Indians will get the same deal as anyone else. They were a special case and he would like to see the minister be "extremely tough" with the seaway authority in the matter of expropriation.

A charge that a lawyer must be a "dyed in the wool Liberal" to be appointed to the bench was heard in the Senate Monday night.

Senator John T. Haig, opposition leader, and a practising lawyer in Winnipeg, said there is a growing feeling among Canadians that to be appointed a judge a lawyer must be a Liberal supporter.

He said that in the last 20 years there has not been a single Conservative supporter appointed to the Manitoba bench. Supporters of his party or of the CCF and Social Credit parties were never appointed to the judiciary.

Senator Haig spoke as the Upper Chamber gave second reading—approval in principle—to a bill providing a $2,500 annual pay increase to Canada's federally-appointed judges. It was passed by the Commons previously.

Funeral Rites Today For B.C. Centenarian

BURNABY (CP) — Funeral service was scheduled here today for Mrs. Sarah Jane Biddick, a resident of B.C. for more than 60 years. She had celebrated her 100th birthday May 24. She came to Canada in the 1890's and resided at Revelstoke for a number of years before moving here.

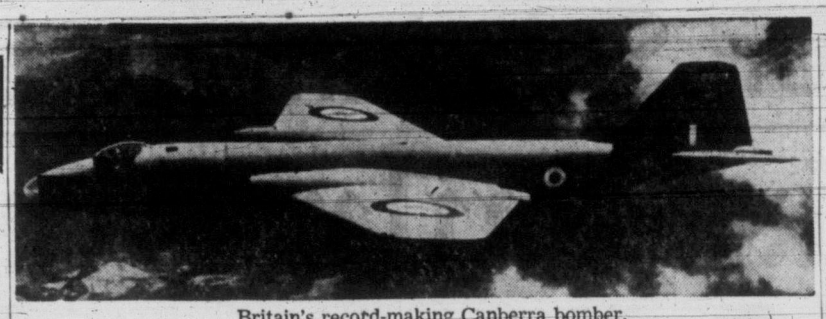

Britain's record-making Canberra bomber.

OTTAWA TO LONDON IN 6.48.12

RAF Pilot Dares Fog, Low Fuel As Jet Spans Ocean at 498 MPH

LONDON (UP) — A daring British war hero established an Ottawa-London record today in a Canberra jet bomber and then casually shut off one of the plane's two engines to save precious fuel during a spine-chilling, fog-blinded landing.

Squadron Leader Ivor Broom rocketed across the Atlantic 3,300 miles from Ottawa in six hours 42 minutes and 12 seconds in the atom bomber and then shrieked into the landing pattern over fog-shrouded West Malling jet fighter base with less than five minutes of fuel left.

His average speed was 498.8 miles per hour.

He chose to remain silent about the fuel shortage that imperilled the record Atlantic flight and without telling the control tower he shut one engine off and coasted into an instrument landing to triumph over fuel, fatigue and pea soup fog.

It was the first official bid for a capital-to-capital record across the Atlantic since 1938. "Just setting up a skittle for someone else to try and knock down," was how a Royal Aero Club official described it.

OUTSPED THE SUN

The same plane five days ago outsped the sun in a flight from Norway to Fairbanks, Alaska, over the North Pole.

Broom won the Distinguished Service Order for gallantry during the Second World War and three Distinguished Flying Crosses for dangerous Pathfinder bombing missions over Germany.

He chose to trust pilot's skill rather than risk marring his record by wasting minutes landing at fog-free Biggin Hill airport 15 miles away. As result his drama-packed landing in the fog could have come straight out of the moving pictures.

One-armed Air Commodore Gus Walker paced the control tower floor talking to Broom by radio-telephone.

"Mike Willie Charley," he intoned the Canberra's call sign in the flat-voiced tradition of the RAF.

"Dawn fog forming, visibility deteriorating," Walker said. "Biggin Hill has three miles visibility."

Visibility at West Malling was 50 yards.

"I would like to come into West Malling," Broom's reply crackled.

Broom cut one engine and asked for ground control radar approach as ambulances and crash trucks raced through fog banks to the runway flarepath down below. He set the polished bomber into a glide through the mists from 40,000 feet.

Controllers watched him as a green "blip" on a radar screen and began talking him down. All other traffic was banned from the emergency radio channel.

A voice warned "You are a little low" and the bomber's lone engine droned louder as it plunged through the clouds. Three-quarters of a mile from the field the voice said:

"You are nicely lined up on the centre line now . . . touch down now . . . it's over."

The Canberra's blue navigation lights flashed through the fog.

Broom hurried off to join his wife and four children celebrating belatedly the birthday of his eldest son, Christopher, who turned eight Friday while his father was flying with the plane over the Pole.

Britain to Offer More Self-rule To Cyprus

LONDON (AP) — Government sources said Monday night Britain plans to offer Cyprus limited self-rule soon in an effort to quench fires of rebellion smouldering in that British Mediterranean stronghold.

The plan embraces a new constitution leaving the strategic island, whose people of Greek and Turkish blood, a colony within the British Empire.

The possibility of eventual independence within the British Commonwealth presumably would form part of the plan.

Even while wooing Cypriots politically, Sir Anthony Eden's government is sending in a 2,000-man police detachment and taking other measures to put down a campaign of violence and propaganda against the colonial administration.

The campaign is sparked by nationalist resistance groups among the Greek majority, who occasionally use bombs and dynamite to emphasize their demand for union with Greece. The Eden government has said it will never discuss or accept such a movement.

Cypriots now play a small part in government, controlled directly from London. Under a constitution providing for limited self-rule they would be allowed to elect a legislative assembly and its majority party could nominate some members to serve in a cabinet.

SOVIET REPORTED READY TO BAN ALL A-TESTS

LONDON (UP) The Communist Daily Worker reported today in a dispatch from Helsinki, Finland, that Russia had offered to halt all tests of atomic and hydrogen weapons as "the first stage in the process of securing a total ban on the use of these weapons."

The Daily Worker, in a propaganda-laden dispatch, said the proposal was made to the Communist-led "World Peace Assembly" now meeting in the Finnish capital. Western correspondents have been barred from the meeting.

Here's a
GRAND HOLIDAY IDEA!

Take a One-Day Excursion To VAN. By BUS

Only $6.85 Return

Return trip must be made same day on this fare.

Plan this short, scenic land-sea trip with family, friends. GO by BUS — the carefree way!

Daylight Saving Time

Lv. VIC.	Ar. VAN.	Lv. VAN.	Ar. VIC.
6.30 am	11.20 am	3.00 pm	9.00 pm
8.30 am	2.15 pm	6.00 pm	11.15 pm

OR — Go For The Week-end! Remember — 5 Return Trips Daily. Get full details at

COACH LINES
629 BROUGHTON STREET PHONE 3-1177

family favorite..
DELNOR
frozen strawberries

To relieve ARTHRITIC and RHEUMATIC PAIN—USE ASPIRIN

TRADE MARK REGISTERED

A BAYER PRODUCT

12 tablets..... 19¢
24 tablets..... 29¢
100 tablets..... 79¢

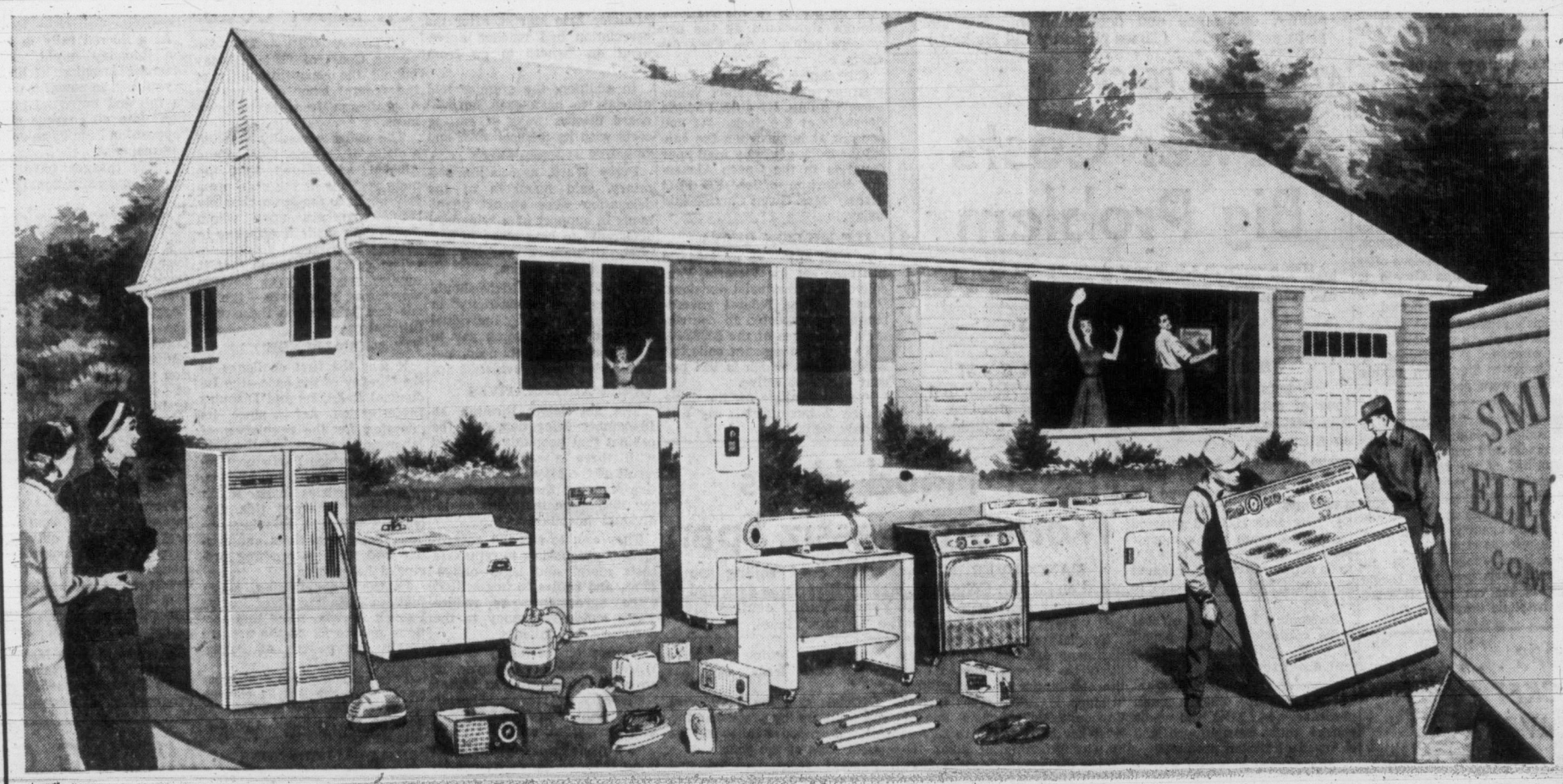

The folks who didn't like civilization

We knew a fellow once who wanted to be independent. "I don't want any more truck with soft, modern life," he said, "I'm going to stand on my own two feet!" . . .

And he did . . . for a while. Moved out of town, away from things like running water and automatic heating . . . even had the electricity cut off. Then he set to, busily chopping down all the handsome birch trees in the neighbourhood, for firewood.

My, he was proud of himself, those first few days. "We depend on nobody," he proclaimed. "Nobody," echoed his faithful wife.

After the first week of trimming wicks in smelly kerosene lamps, his wife said, "This independence is wonderful except for lighting. Be kind of nice if we had enough light to read by, now we've got no radio or television. Let's have the electric power turned on and we'll just use it for lights." So they did.

A couple of days later she had another idea. "Doesn't seem much sense to keep on having food go bad, when the power's right here in the house. Let's stay completely independent of all those soft civilized things except for an electric refrigerator." So they ordered their refrigerator out of storage and started eating better right away. Only now and then when the fire in the cook stove wouldn't burn right, the wife would have a little twinge of doubt.

Still, after they'd had their TV set sent out (didn't seem much sense not to, once they'd had the power turned on) and he'd had an automatic furnace installed (seemed a shame to cut down all those birches, besides it's such hard work) things seemed to go pretty well for a time. Then one day the wife heard a funny whining noise. "Why that rascal's using a power saw!" she muttered, and went right down cellar to tell him off. They had quite a little row about it.

But that was nothing to the day he came in and caught her going over the floors with her electric floor polisher. "I thought we left that in the city," he glowered. They yakked at one another till finally he threatened to just move back to civilization. "Fine," she said. "I never did really believe in this crazy notion of yours." And she started rummaging around for the real estate ads in the newspaper.

Well, as you see in the picture they've got themselves moved into a nice new house, with lots of those modern "electrical gadgets". "My goodness it makes you feel independent," they say. "No fires to tend, no laundry to slave over, no water to heat up . . . why we don't even have to wind our clocks! Independence . . . it's wonderful!"

FAR FETCHED? Far from it . . . the home pictured above *will* be equipped a little better than average, but *no* better than many thousands of Canadian homes, both old and new. These "electrical servants," and the modern lighting and adequate wiring that naturally go with them in a well-equipped home, make life vastly easier and pleasanter. Yet the cost of operating them is surprisingly little, for Canada's far-sighted electrical utilities are constantly expanding their facilities to provide abundant electricity at low cost. The total price of all the equipment in the picture would be only that of an average new automobile. Of course, you don't have to buy everything at once, it's easy to add one item at a time and financing can be arranged in any of a number of ways. While you're in the mood to live better, drop in and see your General Electric dealer.

Progress Is Our Most Important Product

CANADIAN GENERAL ELECTRIC COMPANY LIMITED

HERE TO STAY are new Canadians Mr. and Mrs. Alexander Czarnecki, 1370 Hillside Avenue. They will take the oath of allegiance in "I am a Canadian" day ceremonies, July 1, in front of the Legislative Buildings.

IMMIGRANT SAGA

New Canadians Find Love, Home, Safety

By DINAH KERR

Blueprints for a modern two-story home at Shawnigan Lake—a first aid certificate from St. John's Ambulance. "These little things mean so much to us," says Carla Czarnecki. "They mean that we are now Canadians."

Two months ago Mr. and Mrs. Alexander Czarnecki became Canadian citizens and on July 1, "I am a Canadian" Day, they will repeat their fealty vow in front of the legislative buildings. When the Czarneckis recite the oath of allegiance after Judge J. B. Clearihue, there will be little trace of that time seven years ago when, Polish-born Mr. Czarnecki laughs, "I come like baby," unable to speak any English. His wife had a background of high school English in Holland.

SHUNTED TOGETHER

They knew no Canadians. In fact, at that time they did not even know each other. Both arrived along separate routes and were shunted into transit camp in Ontario.

"I didn't know anything about Canada," explains Mrs. Czarnecki "except that it was full of Indians, Eskimos and it was cold." Isn't there any place where it is warm, she had asked; and, probably with tongue in cheek, the transit officer suggested Vancouver Island.

Some months later her future husband headed for Victoria and a friend with whom he had spent five years in concentration camp.

ARRESTED IN 1940

Now an electrician at HMC Dockyard, he learned his craft in German and Austrian concentration camps, following his arrest along with countless other Polish citizens on Hitler's birthday in 1940.

Both husband and wife are reluctant to discuss the war. "We've forgotten our hatred. Thank God we are over that. We would rather think about the wonderful time we have had here," says Mrs. Czarnecki.

After seven years Alexander Czarnecki uses his native tongue not at all. "We don't need other languages, just English, and we are most happy," he says comfortably.

"DOG DAYS"

The term "dog days" for early summer heat was used by the ancient Greeks because of the coincident rise then of Sirius, the dog star.

Strike Looms, CIO Rejects Steel's Dime

PITTSBURGH (AP)—A country-wide steel strike at midnight Thursday hung in the balance today as top negotiators of U.S. Steel and the United Steelworkers (CIO) gathered for a negotiating session.

A strike already has been authorized unless U.S. Steel and the companies which usually follow the world's largest producer can come up with a wage increase acceptable to the union.

U.S. Steel, which employs about 150,000 of the 600,000 USW members in the basic United States steel industry, has offered a wage increase of about 10 cents an hour.

"Entirely inadequate," is the answer of the union headed by David J. McDonald.

VANCOUVER OVERNIGHTS

FIRST RACE—Six furlongs:
Lady Able (Cavallro) 106
Information (no boy) 103
Earls Lady (Schmied) 108
Actland (Oliver) 108
Stubbs II (Manzella) 111
Gold Arch (Gomez) 118
Air Lord (Sivewright) 113
Royal Trio (Dickinson) 113
Third Speed (Frey) 108
No Later (Stone) 108
Also eligible:
Feudal King (Richardson) 118
Vain Dan (Duncan) 113
Civil Answer (Stone) 113
Franks Buddy (Richardson) 113

SECOND RACE—Four and one-half furlongs:
Lord Itry (E. Williams) 118
Pulse (Gomez) 118
Heel Toe (Arterburn) 118
Kenabuch (Sivewright) 118
Cumulative (Yeutter) 118
Lucky Land (Stone) 118
Cede (Duncan) 118
Prudent John (Coppernoll) 118
Jeans Defion (R. Williams) 118

THIRD RACE—Six furlongs:
Pert Peek (Longo) 108
El Marta (Cavallero) 106
Surf Board (Stanton) 118
Denlemauer (R. Williams) 113
E. J. Mistake (Duncan) 118
Eddie Who (Sivewright) 118
Bognor Regis (E. Williams) 113
Kamloops Lady (Yeutter) 113

FOURTH RACE—Six furlongs:
Silent Warrior (Gomez) 113
Confidential (Guarasci) 103
South Hill (Principe) 106
Lost Song (Vittelli) 108
Wins Courage (Oliver) 113
Miss Teri Lee (Stone) 113
Speedy Gal (Ulrich) 113
Bajada (Suarez) 113
Inverness (Sivewright) 108
Gordette (Dickinson) 108
Also eligible:
Luna Boy (Cavallero) 111
Dorgans Dolly (Coppernoll) 108
Green Mountain (Schmied) 113
Please Wait (Manzella) 111

FIFTH RACE—Mile and seventy yards:
Racket (Guarasci) 113
French Tower (Frey) 108
Day Shirl (Ventrella) 113
Sandown Pebble (Stone) 113
Robert Paul (Williams) 113
Times Scarce (Gates) 118
Peniquest (Arterburn) 108
Capliano (Coppernoll) 113
Victorius Vic (Vittelli) 118

SIXTH RACE—Six furlongs:
Air Ace (Sivewright) 113
Friend Jack (Manzella) 103
Joanna D. (Dickinson) 112
Sail Away (Frey) 112
Noble Heritage (Yeutter) 112
Beau Sierra (Schmied) 113
Emulous (Stone) 113
A-My Ladylove (R. Williams) 108
Lord Glenlivet (Coppernoll) 113
Whatshan (E. Williams) 113
Also eligible:
A-Ceddy (Duncan) 113
A-Entry.

SEVENTH RACE—Six furlongs:
Simonworth (Coppernoll) 114
Gold Skies (Dickinson) 110
Bendick (Manzella) 105
Goldwater (Gates) 118
Ruffian (Filipchuk) 111
Sad Henry (Arterburn) 111
Imponderable (Frey) 112

EIGHTH RACE—Six furlongs:
Fay's Hope (Stone) 120
Hidden Moon (Stone) 120
Beau Cheval (Schmied) 115
Aussi Girl (Manzella) 108
Treasure Boy (R. Williams) 115
Winged Zephyr (Yeutter) 120
Al's Last (Frey) 115
Kings Orb (Cavallaro) 108
Irish Ime (Richardson) 120
Also eligible:
Our Deal (Frey) 115
Carbine Fire (Richardson) 120

FIRST SUB RACE—Six furlongs:
Junando (no boy) 118
Danada Capt. (Dickinson) 118
Gearjammer (Frey) 113
Babine (Ulrich) 108
Nanco (Gates) 108
Hy Badge (Suarez) 118
Sigh Queen (Cavallero) 106
Concur (Stone) 118
Olympic Star (R. Williams) 118
Spartas Last (Stanton) 113
Also eligible:
Active Pass (Longo) 108
Come On Steve (Guarasci) 108
Sweet Karen (Coppernoll) 113
Dee Dee Did (Coppernoll) 113

SECOND SUB RACE—Six furlongs:
Zacawiskaya (Ulrich) 113
No Home (Arterburn) 113
Royal Glory (Arterburn) 118
Blue Glory (R. Williams) 113
Lambion (Sivewright) 113
Emerald Boy (Cavallero) 106
Wentaway (Frey) 113
Great Spirit (Richardson) 118
Mazatlan (Schmied) 113
First post 4.45.

Tornadoes Kill 5 in U.S., Heavy Damage

CHICAGO (BUP)—Tornadoes and lethal thunderstorms went on a four-state rampage Monday night and early today, killing five persons, injuring 29, and causing hundreds of thousands' dollars damage.

Three persons were killed and 26 injured when a tornado wiped out a residential section near Scottsbluff, Neb., and a series of vicious thunder and electrical storms killed two persons and possibly three in the Texas panhandle.

Twisters and destructive winds also hit near Wheatland, Wyo., injuring a farm mother and two children, and caused $500,000 damage in the resort city of Carlsbad, N.M.

COMPARATIVELY NEW

San Francisco Bay was not discovered until 1769, a few years before a Spanish mission was founded on the site.

ON TRANSMISSION LINE

Saanich Brief To Go to PUC

Saanich Council will present a brief at a July 11 meeting of the Public Utilities Commission to hear an application of the B.C. Electric Co. for permission to erect 132,000-volt overhead transmission line through the municipality.

Council, however, did not decide whether they will oppose the overhead lines or approve the project. This decision has been left to a committee composed of Clrs. George Austin, Eugene Diespecker and Robert Fleming. They will present the brief at the hearing.

Saanich Voters' Association, opponent of the project, will be represented at the meeting. The association wants the line to be partly laid underground.

At the hearing, the BCE will apply for a certificate of public convenience to permit the erection of steel towers to carry the overhead lines from its interurban substation at Goward Road to a proposed substation near Borden Street in the Lake Hill district.

Saanich has already approved the site for a $1,000,000 substation in the Lake Hill district.

New Comets Impress McConachie

VANCOUVER (CP) — Canadian Pacific Airlines president Grant McConachie said here Monday that he was still negotiating with British manufacturers for delivery of several Comet Mark IV jet liners.

Mr. McConachie, just returned from England, said he was "quite impressed" with the new model Comets. CPA tried operating with Mark 1 type jets two years ago but grounded them when a Comet crashed in India killing several of the airline's key personnel.

RCAF 'Hotshots' Boss NATO Sky In War Games

By RON EVANS

METZ, France (CP)—Heading into the last lap of exercise Carte Blanche, Canada's 600 flying men seem sure of a pat on the back from the official brass.

By Monday night, they had flown 1,811 sorties in this largest of all NATO air manoeuvres and had been credited with 108 aircraft destroyed. Another 606 "probables" await confirmation by the umpires. Fifty-three "enemy" machines have been damaged.

Flying round the clock, Canadian airmen won this bouquet from Maj. Morton Tracy of Waterbury, Conn., an United States Air Force umpire stationed at a Canadian base:

"These boys are flying their pants off. They're really in there and they're having themselves a ball."

Only $2.40 Return
Children $1.20
GO by BUS
to the
DUNCAN
JULY 1st
CELEBRATIONS
Buses Leave
Coach Lines
8.30 a.m. - 11.15 a.m.
1.30 p.m.
— Return —
4.00 p.m. - 7.40 p.m.
10.00 p.m.
It's a Great Annual Event!

NEWSPAPER ADVERTISING STIMULATES BUYING

Wednesday Morning Special
SUMMER FROCKS
$7.95
Pastels and Prints
Sizes 12 to 48
SUMMER HATS
Regular to $7.95
$1.79
PLUME SHOP Ltd.
1740 Douglas Street

See-HEAR-Enjoy
Zenith Hearing Aid
Quality!
★ 5 All-Transistor Models!
★ Remarkable Clarity, Performance!
★ Tiny, Light in Weight!
★ Operating Cost Low as 18¢ Monthly!
★ 10-Day Money-Back Guarantee!
★ Easy Time Payments!
★ 5-Year Service Plan!
★ Priced at only $75 to $125!
Hard-of-hearing? . . . hear again, really live again with a Zenith. See classified telephone directory for name of local Zenith Hearing Aid Dealer, or write: Zenith Radio Corp. of Canada, Ltd., 1165 Tecumseh Rd., East, Windsor, Ontario.
ZENITH HEARING AIDS
The Royalty of Hearing®

Ahhh—
such comfort!

LAWN CARTS
Almost exactly as illustrated . . . smart Lawn Carts with sturdy natural cedar frame, wheels for easy moving, complete with comfortable khaki drill mattress.
19.90
Standard Furniture
2-5111 2-5111
Standard is Best
the Largest—with Lowest prices in the West

SERVICE . . .
Our stores offer everything in sickroom supplies — together with specialized prescription service.
McGill & Orme LIMITED
PRESCRIPTION CHEMISTS
Fort at Broad 4-1196
Douglas at View 4-2222

Zenith Hearing Aids Sold by
EMES ELECTRIC
1122 Blanshard Street
2-0421

Zenith Hearing Aids Sold by
Prescription Optical Co.
625 Fort St. 4-5914

MERCURY MONTCLAIR 4-DOOR SEDAN

You're a style leader in MERCURY with the year's greatest performance!

It pays to own a MERCURY V-8 and it costs less than you think

There's no mistaking the standout styling of the beautiful '55 Mercury. For all-new Mercury is longer, lower—*bigger* than ever before with dramatic new styling throughout. Its ultra-smart interiors reveal unique new fabrics, new patterns and luxury created just for Mercury owners.

You drive with advanced overhead-valve V-8 power . . . 198 Hp. in Montclair models; 198 or 188 Hp. in Monterey models; 188 Hp. in Custom models . . . the mightiest engines ever built for Mercury and products of the organization that has built more V-8 engines than all other manufacturers combined.

But the real reason for Mercury's big edge in performance is the way high horsepower is put to work for your everyday driving. You get smooth, instant pickup at every speed for flashing getaways, quick passing, and easier hill climbing.

All the new Mercurys have 4-barrel vacuum carburetors, improved ball-joint front suspension, and offer a complete choice of optional power assists. Dual exhausts are standard equipment on Montclair and Monterey models.

Visit your Mercury dealer before you decide on *any* new car.

COME DRIVE THE MERCURY THAT'S WAITING FOR YOU!
MAKE A DATE WITH YOUR MERCURY DEALER
GLADWELL MOTORS LTD.
PANDORA AT QUADRA 2-2111
FOR A SAFE BUY USED CAR . . . SEE YOUR MERCURY DEALER

SPECIAL SALE

BINOCULARS
6 x 30 All Purpose $19.50
8 x 30 Hunting $22.50
7 x 30 Marine $29.00
All Sale Binoculars have coated lenses, complete with neck straps and cases.
VICTORIA PHOTO SUPPLY
"Where Good Photography Begins"
1015 DOUGLAS 3-3242
Free Parking in the Rear

Victoria Daily Times

The Home Paper

Established 1884

Published every afternoon except Sunday by The Times Publishers Limited, 2631 Douglas Street, Victoria, B.C. The Times is a member of The Canadian Press, which is exclusively entitled to the use for publication of all news dispatches credited to it or the Associated Press, and also the local news published herein. All rights to republication of special dispatches are reserved. Authorized as Second Class Mail, Post Office Department, Ottawa.

STUART KEATE, Publisher — BRUCE HUTCHISON, Editor

A New Landmark

THE ROYAL COMMISSION TO look into Canada's economic situation and prospects, as promised in Finance Minister Harris' budget speech, can do a valuable job for this country. Such a survey—a national stock-taking—has never before been attempted on this scale.

The information it reveals should enable the federal government to chart an economic course that will ensure Canadians get the most from their resources, both natural and human. The terms of reference and the Commission personnel, now made public, give promise that the enquiry will be effective.

The membership is country-wide and composed of experts in their fields. British Columbia will be represented by Mr. A. E. (Dal) Grauer, Rhdoes Scholar, president of the B.C. Electric, and a specialist in law, economics and business administration. Other members include: Prof. Omer Lussier, of Laval University, an authority on eastern resources; President Andrew Stewart of the University of Alberta, who is well known for his work in agriculture and economics; President Raymond Gushue, of Memorial University, Newfoundland, with a background of law and a knowledge of fisheries problems.

Chairman of the Commission is Mr. Walter L. Gordon, whose expert knowledge of business affairs and international problems has been of great assistance in previous government studies.

The scope of the survey is sweeping. It will be concerned not so much with the present as the prospects for the next quarter-century. The Commission will chart the harbors, the reefs and shoals, the opportunities to be grasped and the dangers to be avoided.

Fundamental to such a study, of course, will be an inventory of Canada's basic raw materials and sources of power. Without that groundwork little could be planned. The Commission will also examine the prospects for population increase, and where this will be concentrated.

With these investigations will be combined a study of the development that may be expected in Canada's domestic and foreign markets, for many changes will be seen in the next 25 years. Since external trade is the mainstay of our prosperity, an informed estimate of future possibilities will be essential in planning.

Also to be explored are the trends in the standard of living of Canadians and what changes may be experienced in their productivity; and, the fifth topic in the terms of reference, what future requirements the nation may have for industrial and social capital.

This is an age of government planning. The depression of the thirties proved, if such proof was necessary, that the intricate mechanism of modern economics could not be permitted to function entirely on its own. It showed that tendencies and trends had to be counteracted and guided if inflation or deflation were not to snowball into violent plunges of the business cycle.

It is still a true axiom that the best government is the least government. But at least a minimum of intervention has been found necessary if business ups and downs are to be stabilized. This Canada has done with outstanding success in these postwar years.

In the same way, government is increasingly involved in the large-scale enterprises which today mark Canada's industrial progress. Some projects, such as the trans-Canada gas pipeline, seek federal backing. Other plans, for instance hydro-electric development, may entail government participation in international agreements. And even where the projects are entirely a matter of private enterprise the government can aid in many ways to direct development in the best interests of all.

But such fundamental guidance of the economy cannot be carried out without a working knowledge of the country's potentials. Nor can our vast resources be exploited to the greatest advantage without a reasonably detailed knowledge, not only of what we have but of what we may expect.

To provide that knowledge, to offer those estimates, is the purpose of the Gordon Commmission. In its field, it should rank with the Massey Commission on Canadian culture and with the Rowell-Sirois Commission on federal-provincial relations. The work will be lengthy and the cost probably considerable. But the results should provide a landmark for Canada's industrial progress.

Mr. Norman A. Yarrow

TO THOUSANDS OF VICtorians the news of Mr. Norman A. Yarrow's death in London at the week-end came with shocking suddenness.

Only a short time ago they had seen him about the streets, busy with the many interests which occupied his time, but never too busy to spare a friendly greeting or a passing word with an acquaintance.

For years he had personified shipbuilding in this community and will be best remembered for his long association with the yards which bore the family name, though ownership had changed hands.

His was a career which closely paralleled the industrial growth of Greater Victoria—a career which saw the Yarrow firm expand from relatively modest beginnings here early in the First World War until it reached an employment peak of 3,500 in the busiest period of the Second World War. With expansion was maintained a high standard of craftsmanship which established for Yarrow's an enviable reputation where ships are built.

When the company sold its interests, Mr. Yarrow found scope for his business abilities in the operation of the former Pemberton Building which now bears his name.

A friendly, courteous and active man who preserved a continuing appearance of youth, he contributed substantially to the welfare of Greater Victoria. He will be widely missed by the city in which he had made his home.

In On a Wing and a Prayer

ALTHOUGH HIS CLOSEST rival would not concede until the official count is made this week, Mr. James A. Smith, a high school principal, appears to have retained for Social Credit the Alberta federal seat of Battle River-Camrose.

The result of the recent by-electon does not change the district's House representation. The seat had been held for the last 19 years by the late Robert Fair, who won it for Social Credit in 1935.

The division of the vote is probably as interesting as the actual result. When Mr. Fair was last elected in 1953, he received 9,238 ballots, more than double the total of his Liberal opponent. On the first by-election count Mr. James A. Smith was given only 342 more than his Liberal rival, Dr. F. M. Smith, who polled 8,194.

Unless tomorrow's final official count makes an unexpected alteration in the result, Mr. James A. Smith will move on to Ottawa, to occupy his Social Credit predecessor's seat. But his victory has not been imposing.

It should be understood, of course, that Liberals made an all-out effort to win the seat. Four federal cabinet members took part in the by-election campaign which brought their party so close.

Whatever may have been the local factors in the by-election the outcome is one to provide encouragement for the Liberal Party. Well-directed effort in Battle River-Camrose appears to have produced results which cannot be ignored.

The Words of a Champion

WE CONFESS TO A GREAT deal of enthusiasm for Jack Fleck, the "unknown" Iowa golf professional who recently won the United States Open championship at San Francisco.

It was almost enough when the handsome young Mr. Fleck—written off by the experts in the dying minutes of the tourney—came on to tie the precision master, Ben Hogan, on the seventy-second green. Our gratification gave way to surprise and delight when he went out the next day and not only matched the super-champion shot for shot in the playoff, but ended up defeating him by three strokes.

But what we like best of all about Jack Fleck is the statement he made when they handed him the trophy: "I thank God for giving me strength," he said. "I thank my father and mother, my wife and my little boy."

If he does nothing else in the course of his career, Mr. Fleck delivered himself of a champion's message which should stand for a long, long time.

LOOSE ENDS — By BRUCE HUTCHISON

The Big Plains

SWIFT CURRENT: As a starting point in the history of Saskatchewan this town will do as well as any. It was from here that General Middleton led his army north to Batoche and, rather clumsily, crushed the second Riel Rebellion.

Hutchison

And long before Riel's time, or the coming of the C.P.R., Swift Current was an Indian encampment and the resort of buffalo hunters.

But the first thing you find out in Saskatchewan is that you don't know anything about it. Most readers will have crossed this great province by rail or plane and, looking out of the window, pitied the inhabitants. No need for pity. This is one of the richest and loveliest areas in the nation and by no means what you think.

INTO Saskatchewan you could place Britain and West Germany and Belgium and have plenty of room to spare. The broad, flat acres of agriculture are perhaps only a third of it.

The thirteen million acres seeded to wheat this year—a big drop from last year—represent one of the nation's chief items of wealth, provided nature nourishes a crop.

To the north of the plains lie the parklands, where we spent last night beside a northern lake, black with timber. And beyond that lies the real north of Precambrian rock and little trees where they think they have the world's largest supply of uranium.

PREMIER Douglas, who opened the Parliament Buildings at Regina on a Saturday morning just to greet me, says his province will be easily the richest on the prairies in another generation. Even discounting his enthusiasm—and he is an enthusiastic, brilliant and lovable little man—it is obvious that Saskatchewan is far more than the stereotype of snow or wheat fields usually seen on calendars or from Pullman windows.

To begin with, space takes on a new dimension here. There is, I dare say, no larger sight in the world than the Regina Plains—a circular horizon broken by nothing but a grain elevator against the sunset and covered by the hard metallic bowl of the sky. It is large, it is stark and it is beautiful. Moreover, it is some of the finest soil on the planet and it has bred the most efficient farm industry in Canada.

YOU will not find a horse within miles, but on every farm you will find thousands of dollars worth of machinery. One farm I visited yesterday, not a particularly big one, owned three combines each worth more than five thousand dollars, together with innumerable other big-scale gadgets that have revolutionized farming.

The thing that strikes the visitor most, however, is the daring and the faith of a people who, on these semi-arid plains, have built in Regina a magnificent little city, much better planned and managed than Victoria and, to the north, Saskatoon, a university town whose campus of splendid stone buildings makes U.B.C. look rather young and raw.

ALL this is based, so far, on the soil, though industry is growing fast, oil is pouring in and natural gas is piped all over the place. How is it then, that the farmers of Saskatchewan, each a capitalist, large or small, go on electing a so-called socialist government? That is the fascinating question in Saskatchewan today.

An outsider is not entitled to offer an answer, but part of the answer certainly will be found in the extraordinary figure of Mr. Douglas. He is a little man physically (an amateur bamtamweight boxer in his younger years and a scholarly minister of the church by profession) but in politics he bestrides his province like a bantering colossus. Even an outsider can see that it will be hard for any opposition party to defeat him.

HAVING known him a long time ago when he was in Parliament, I venture the opinion that age has mellowed him. He understands better than he did in the heady days of the Regina Manifesto that human progress is a slow affair and that Utopia, even under a C.C.F. government, is some time off. So he is giving Saskatchewan, apart from certain trimmings, about the same kind of government that any other party would give it and, apparently, getting along fine with private enterprise.

After the modern cities of Regina and Saskatoon, Swift Current is a kind of relic. The natives will not like that word, but I am not using it in the sense they may suspect. It is, in fact, a bustling, well-built and booming centre of a cattle, wheat and oil country, with fine new homes sprawling out all over the prairies around it. Still, it is a relic of the great days of Indians, cowboys and longhorns.

JIM GREENBLAT, the able editor of The Sun (who has built one of the finest newspaper plants in Canada) remembers in his youth the cowboys coming to town, the Indians in blankets and all the glories of a departed age. Fortunately, he and his colleagues are collecting all those memories from the few surviving old-timers and committing them to print—a priceless store of source material for future Canadian historians.

They will find no story in Canada more exciting and more full of color, courage and success than the story of Saskatchewan.

As Our Readers See It

HIS POINT

Doubtless my letter on fluoridation, etc. which you headed "Milk—a small mercy", was too long, but you omitted the whole object of my letter, which was: Leave the choice to the individual.

Why penalize everybody? If people want chlorination, fluoridation, pasteurization, homogenization, etc., etc., why not leave the choice to the individual and cease regimenting us as if we were like a lot of silly sheep—which perhaps we are.

Let those who so wish add the necessary chemical to their drinking water, and if they are such fools that they cannot be trusted to add the safe maximum, they will only poison themselves a little more quickly, and the rest of us can return to water which is worth drinking, and milk that is nutritional and palatable, and which will have the merit of being fit for use even when it sours, instead of becoming a stinking mass of putrefaction, as it does now.

M. WELLER.

750 Fort street.

A VOTE ASSURED

Your editorial of June 25th re Mayor Harrison is hardly calculated to aid your declared purpose of defeating His Worship at the polls in December next.

I am not acquainted with the mayor and all I know of him is what I have read in your paper. Until I read the editorial in question I had no intention of ever voting for him, but after reading it I feel it my duty as a citizen, not only to vote, but to work for his re-election.

Public figures must expect criticism but in my opinion your editorial is both unjust and unfair. I, for one, will not fool myself as you suggest, nor will I allow an editorial of this nature to fool me.

The two points concerning which you choose to abuse and ridicule the mayor are questions upon which he had the moral courage to protect the interests of those who elected him despite the pressure of noisy minority groups.

It is a well established rule in municipal finance that a city should only make a grant to another body when that body is performing a service which could properly be rendered by the city. For example, grants to the Salvation Army, assistance to indigents, YMCA and YWCA, prevention of juvenile delinquency, etc. The grant to the Arts Centre in my opinion does not come within any proper municipal category. No taxpayer should be forced to contribute to such an institution. The Arts Centre is no doubt well worthy of support, but such support should be by voluntary contributions, not compulsory ones.

As to fluoridation, this is a debatable question. A municipality has a duty to safeguard its citizens against the spread of infectious disease. If this duty is to be extended to non-infectious diseases, such as tooth decay, it opens a wide field logically leading to socialized medicine on a municipal level. Certainly such an extension should not be made until approved by the citizens on referendum.

The mayor was protecting the interests of all concerned when he opposed hasty action on this matter and his remarks re the medical profession were obviously made in the heat of debate and should have been ignored rather than spotlighted. Actually they boil down to this—the medical profession is not infallible. No one expects it to be for it proceeds like all sciences do on a process of trial and error.

It may be well for us to let some other centres do the trial before the taxpayers of this city assume this additional burden.

A. C. ELLISON.

1490 Dallas Road.

DENNIS THE MENACE

"BOY, YOU SHOULDA BEEN THERE! DAD CAUGHT A GREAT BIG SKIN DIVER!"

From Our Files

June 28, 1895—At the annual general meeting of the Jubilee Hospital this afternoon, the president, Joshua Davies, said in his report the yearly revenue is estimated at $19,000 and the expenditure at $25,000.

June 28, 1915—London: The anniversary of the assassination of Archduke Francis Ferdinand, seized by the Germans and Austrians as an excuse to bring on war. The struggle seems near its high water mark.

June 28, 1935—Seeking relief for striking longshoremen in Vancouver, a delegation met Hon. George S. Pearson this morning. The labor minister stated it was not a provincial policy to give relief to strikers.

Two-Motor Plane

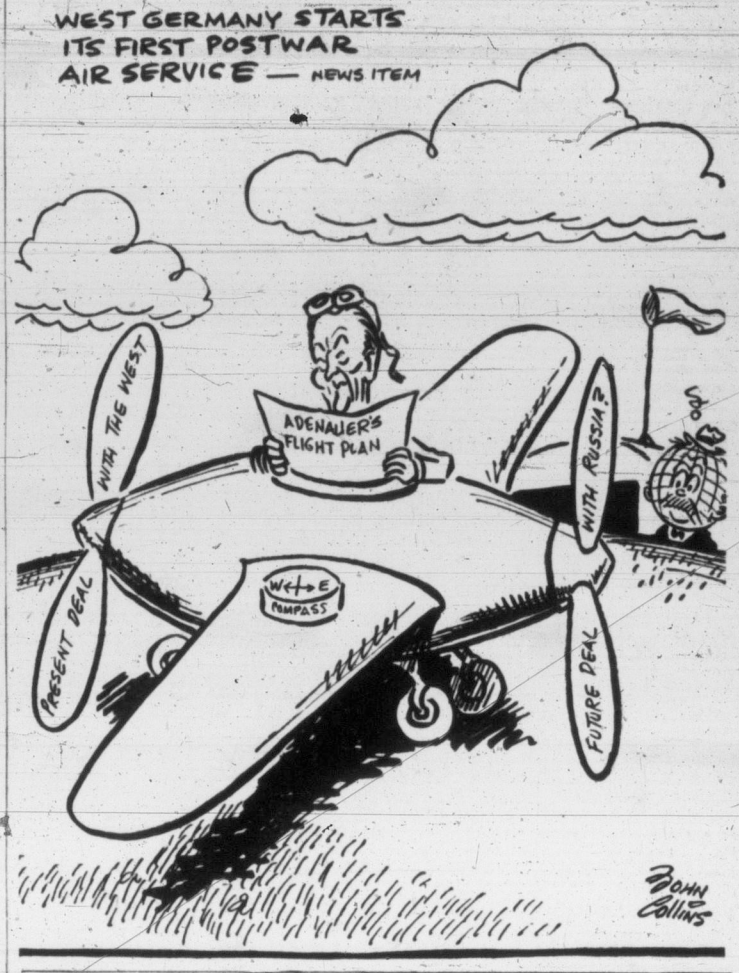

In the Moscow Skies

BY STEWART ALSOP, From Moscow

THERE was staged here recently an impressive display of Soviet technological achievement. On the morning before the afternoon reception for Indian Prime Minister Nehru in the Moscow Stadium, between 150 and 200 of the newest type Soviet jet aircraft were flown over Moscow.

Alsop

The flights were largely concentrated in the area between Tushenoe airport and the Kremlin. They took place for the most part shortly before noon. There is no available breakdown here of the number and type of planes flown. But there were numerous large new turbo-prop bombers of the type believed in the West to be adapted for air refuelling purposes.

There were particularly large flights of the two-engined medium bomber known in the West as the Badger. And there were large flights of fighter aircraft, including the advanced type known in the West as the Farmer.

The very large four-engine bomber known in the West as the Bison was not observed on Tuesday. But flights of a dozen or so of this aircraft, perhaps the most impressive Soviet achievement in the field of airpower, have been observed on more than one occasion since the now famous May overflights.

ROUTINE FLIGHTS

Indeed, the Tuesday overflights were exceptional only that more planes were flown than usual. Flights of the new Soviet jet planes, usually at around 11 o'clock in the morning or around 4 o'clock in the afternoon, have become almost routine in recent weeks.

These flights are presumably in preparation for the display of Soviet airpower scheduled for Red Air Force Day. The date for Red Air Force Day has not been set, but it is expected to take place on a Sunday early in July.

No new types have been flown since the May overflights. But it would obviously not be surprising if new Soviet aircraft models of advanced design were displayed on Red Air Force Day. It is possible, for example, that the delta-wing aircraft of radical design and revolutionary performance, about which there have been rumors in the foreign press, might be flown. But this is, of course, the sheerest speculation.

So, of course, is any attempt to interpret the reasons for the overflights. But what is sometimes overlooked in Washington is that these flights are witnessed not only by a comparative handful of foreigners but by millions of Soviet citizens in this metropolis.

By a brilliant and concentrated propaganda campaign, the Soviet people have become profoundly convinced that the peace will never be broken by the Soviet government but only by foreign aggressors. The overflights provide one way of further convincing the Soviet people that the government has the means to prevent this from happening.

FOREIGN OBSERVERS

The Soviet government must also of course be entirely aware that foreign observers witness the overflights. To put the matter colloquially, the overflights provide a way of saying, "Look, if you want to get tough, we can get tough too."

At any rate, the planes now being flown by the Red Air Force unquestionably represent a genuine triumph of Soviet technology. It is impossible even to speculate intelligently on the economic cost of this achievement.

But the resources of this immense country are very great, and can be concentrated to achieve a single end in a way most difficult to repeat in the United States.

As soon as the Soviet Union broke the American atomic monopoly, it should have been obvious that they would concentrate their resources to achieve an efficient means of delivery. And their technological triumph in the nuclear field should have foreshadowed a similar triumph in the field of air power.

At the very least, the overflights here should provide a brake on Western smugness, and especially on the particular brand of smugness enjoyed in Washington. The United States has a national habit of judging national power in terms of the number of automobiles per thousand, or even in terms of the elegance of the plumbing. There is no doubt that there are more cars in the United States than here and that the plumbing is superior. But a better index of true national power is to be found in the remarkable aircraft which now regularly appear in the Moscow skies.

Copyright, 1955, N.Y. Herald Tribune Inc.

Widows Over Sixty

It has been suggested by a friend that I contact you, so this is like a drowning man grasping at a straw.

The situation is this: How difficult it has become for the older woman to obtain employment. We are being pushed out by the employment of so many young married women, given no consideration whatsoever, no matter what the need or capabilities are.

Take myself, for example, a widow, self-supporting, worked in a government office for eleven years, and forcibly retired on a $30 pension in May, 1954. Since then I have done everything that is humanly possible to find suitable work. I have ahswered countless ads, with no results, not even an interview to see whether I had one foot in the grave or not.

Yes, I have been drawing unemployment insurance benefits and yesterday was informed they had expired.

Through my own efforts I got a job in the Veterans' Hospital in April, but owing to the heavy work I had to leave.

What is the B.C. government or the city of Victoria doing for women in my situation? If retired at 60 what of the years in between to 65?

I have been a good Victoria citizen all my life. My parents were early pioneers of 1858. Surely I am entitled to some consideration. Can anyone help me?

SUBSCRIBER.

'For a Few Miserable Kilowatts'

New York Times

Echo Park Dam has no business being in the pending Colorado River storage project for the simple reason that the values it would destroy are greater, if more intangible, than the values it would create. It is too bad that more members of Congress have not adequately viewed the magnificent canyons of the Green and Yampa Rivers in Dinosaur National Monument. Then they would know that this proposal would wreck the spectacular beauty of one of America's most awe-inspiring scenic wonders. . . .

If the canyons of the Green and Yampa are destroyed—and construction of Echo Park Dam would destroy them in their present form—the nation will have indeed sold its birthright for a few miserable kilowatts. We are deeply sympathetic to the development of the inter-mountain West, but we do not believe that construction of Echo Park Dam is necessary for that purpose either now or in the foreseeable future.

To a Little Girl

Your wide brown eyes are limpid pools
Where sunlight dwells in glancing play;
Where laughter vies with pensive thought
In gold-flecked shadow, like an Autumn day.
Fair Evening taught her timid stars
To twinkle in your fairy deeps,
To weave your dreams with shining hope
Till Night sang low, "She sleeps! She sleeps!"
The little stars were so entranced
Morn took them by surprise—
Those limpid pools now hold them both.
There's sun and starlight in your eyes.

ENID VAN BUREN.

ON THE TIMES — By ART STOTT

Who Needs the Psychology?

THE boss of our house studied the calendar today and, without looking at the assembled children, remarked cheerfully: "Only 10 more weeks before school starts again." Then she made with the kind of laugh you'd expect from Dracula, if Dracula ever laughed.

Stott

Being a timid soul, I did not comment, but silently I was applauding. They say there's no defence like attack. The boss of our house was just throwing in a well-placed hook to slow the kids down a little. And if the experience of previous summer vacations is any criterion, they can stand slowing down so they won't trample everyone into summer-long madness.

The holidays won't be any shorter because she said there were "only" 10 weeks left. But the youngsters may be impressed by the inexorable march of time. They may even be depressed by the thought of it.

That, I suppose, would be called extremely bad psychology. Oddly enough, there are quite a few adults taking more interest in bad psychology. They feel the need of it, and they're getting more and more tired of doing the right thing.

The people who do the right thing, they argue, are walked over. They're too dependable. It's the eccentrics, the screwballs, and other off-balance types who get the attention and the consideration.

FED UP

A friend of mine was discussing the question the other day and telling me about an extremely well-adjusted young mother who put the issue in a nutshell.

"I'm getting tired of doing the right thing," she explained. "I've been helping with the PTA. I've been out canvassing for worthy causes. I've been studying the book and doing the right thing, as the experts define it, by my children. I've been trying to shoulder my social responsibilities. I'm fed up.

"Why doesn't somebody do something about the things children do to parents? It's always the other way. You mustn't do this or it will hurt the little dears. You must not do that or it will create a complex, a psychological condition, a frustration. Who's frustrated? Did you ever look at a hard-working mother?"

If you read a certain magazine, you'll be informed that you don't have to blow a gasket over the things the kids do. It tells you that "teen-agers don't have to be a problem." And it explains how to avoid the problem.

According to the article, you do it by keeping any corrective oratory you're inclined to heap onto the youngsters confined to one immediate point. You don't pile up all their wrongs and baffle them with too heavy a load.

It's a good article. I'm going to see that our teen-agers keep reading it until they know it by heart. Then they'll be able to govern themselves in a way which will permit their adults to crack down on them for one thing only at a time. Maybe that wasn't the intention of the writer, but it ought to work.

LET THE KIDS DO IT

What's wrong with reversing the usual direction of child psychology for a while? Why not have the kids do the studying and attempt to apply the rules to keep their parents well adjusted?

Dr. Harold Campbell says the youth of today is as good or better than ever, the education system likewise. Fine. Let's test it a little. Let's encourage the youngsters to demonstrate that consideration and self-abnegation so often demand of the adult.

Somehow, I think the summer holidays are the occasion for the experiment. The teen-agers have lots of time. They have, or are supposed to have, bright minds. They are the people on whom the world depends to make it a better place in the future. It seems logical that they ought to be learning how to make it better now.

They ought, among other things, to be giving their attention to the personal matter of saving their parents from child-behavior neurosis. To vary the magazine article title, "Parents don't have to be problems." But they do need a little consideration so they don't become entirely fed up and so they don't go racketing around the house laughing like Dracula, if Dracula laughs.

LONDON LETTER — By WALLACE REYBURN

Girl of the Theatre

headlines overnight here. The name: Massey. This time it is Anna Massey, 17-year-old daughter of actor Raymond Massey and Adrianne Allen.

This new recruit to fame in the Massey clan has made a big hit in a new play, The Reluctant Debutante. It is by William Douglas Home, a name which won't mean much to you, but by dint of turning out numerous plays over the year he has a certain reputation here.

Reyburn

The play is a light-hearted piece about a mother who wants to make a good match for her daughter. But daughter goes for someone very unacceptable. Eventually things get ironed out and by the final curtain Anna Massey, as the daughter, has managed to captivate audience and critics alike.

All sorts of praise has been heaped upon her. Top bouquet: "The theatre's girl of the year."

* * *

SHOULD OR SHOULD NOT youngsters have their tonsils out? That's a hoary old argument that never seems to have been resolved to the complete satisfaction of parents. So . . . they are going to make a test here to see whether they can come up with some convincing evidence one way or the other. Apparently in English hospitals the longest waiting lists are for ear, nose and throat operations—most of them for the removal of tonsils.

At six hospitals in the London area a thousand children will be chosen from the waiting lists. Five hundred will have their tonsils out and the other 500 won't. Then the doctors will undertake an intensive study of the two groups—resistance to colds, appetite, growth, mental outlook, speech impediments, snoring, throat diseases etc., etc. It will take a few years but then we should be able to have something tangible with which to argue for or against.

* * *

IT IS NO SECRET that Princess Margaret's favorite diversion by far is seeing musical shows (preferably American) and playing the albums of records of the numbers. No new musical hits Broadway without an album finding its way, post haste, across the Atlantic to the Princess. (As you probably know, release of American show tunes in Britain is always held back—often for years—until the London version is staged. This prevents the music getting stale before the show can be seen by English people.)

Long ago Princess Margaret had her records of the selections from Kismet. When it opened here, she couldn't wait to get to the theatre. She went twice in the first ten days. And now she has gone again! All of which makes the management very happy indeed. It is now doing sell-out business in the huge Stoll Theatre, which no show has ever been able to pack for many a long year.

THE ENGLISH, past masters at the art of making tea, have been wise enough up until now to keep quiet on the subject of coffee. But a gentleman described as an English coffee expert has just sounded off on the best way to make coffee. "Make it in a jug," says he. "Warm the jug, put in a heaped dessertspoon of coffee for each person and pour on boiling water. Then give it a vigorous stirring with a spoon, wait until the grounds settle and there you have the perfect brew of coffee."

WEATHER SYNOPSIS

CITY'S WEATHER RECORD

Sunshine, 1955	952.9 hrs.
Last year	1004.9 hrs.
Precipitation to Date	13.27 ins.
Last year	14.61 ins.

No relief is in sight yet from British Columbia's current spell of cool, wet weather.

While one disturbance moved through the southern interior this morning, another approaching from the west will bring rain to the coastal area tonight.

SYNOPSIS—

Temperatures, which climbed to near normal at some interior points Monday will drop again today.

DOMINION PUBLIC WEATHER OFFICE 9 A.M. FORECASTS

Valid Until Midnight Wednesday

Victoria: Mostly overcast today and Wednesday. Rain this morning and again Wednesday. Continuing cool. Light winds. Low-high Wednesday at Victoria 50 and 58.

Vancouver City; Georgia Strait: Cloudy today and Wednesday with rain this morning and again Wednesday. Continuing cool. Light winds. Low-high Wednesday at Vancouver airport and Nanaimo 52 and 62.

West Coast Vancouver Island: Cloudy today with occasional light rain or drizzle. Overcast with rain Wednesday. Little change in temperature. Light winds. Low - high Wednesday at Estevan Point 50 and 56.

TEMPERATURES YESTERDAY

	Min.	Max.	Prcp.
Victoria	48	55	.36

ONE YEAR AGO

Victoria	51	62	.05

ACROSS CANADA

	Min.	Max.	Prcp.
Halifax	54	72	—
Montreal	62	80	—
Ottawa	37	82	—
Toronto	52	79	—
Winnipeg	63	82	.23
Regina	50	83	.19
Saskatoon	51	82	.11
Lethbridge	49	74	—
Calgary	51	74	—
Edmonton	56	77	—
Kamloops	53	77	.11
Penticton	57	77	.01
Vancouver	51	59	.53
Kimberley	43	72	—
Prince Rupert	50	56	.05
Prince George	49	68	.07
Fort St. John	52	71	—
Whitehorse	48	74	—
Seattle	51	63	.18
Spokane	55	75	—
Portland	54	65	.57
Chicago	61	82	—
San Francisco	53	64	—
Los Angeles	58	70	—
New York	65	82	—
New Westminster	60	51	—

Sunrise, Sunset Wednesday
Pacific Standard Time
Sunrise 4.13 **Sunset** 20.19

TIDES AT VICTORIA
(Pacific Standard Time)

	Time H.M	Ht. Ft.	Time H.M	Ht. Ft.	Time H.M	Ht. Ft.	Time H.M	Ht. Ft.
28	5.18	4.4					21.42	9.1
29	5.54	3.7					22.06	9.2
30	6.30	3.1					22.26	9.2
July								
1	7.04	2.6					22.46	9.1
2	7.38	3.2	18.06	8.7	19.14	8.6	23.08	9.2
3	8.12	1.9	18.32	8.7	19.58	8.6	23.26	9.2
4	8.46	1.7	18.52	8.6	20.34	8.5		
5	9.10	9.2	9.18	1.6	19.10	8.5	21.07	8.4
6	0.44	9.1	9.50	1.7	19.28	8.4	21.53	8.3
7	1.14	8.9	10.25	1.9	19.46	8.3	22.42	7.9
8	1.46	8.5	10.58	2.3	19.48	8.3	23.36	7.4

TIDES AT POINT ATKINSON
(Pacific Standard Time)

	Time H.M.	Ht. Ft.	Time H.M	Ht. Ft.	Time H.M.	Ht. Ft.	Time H.M.	Ht. Ft.
28	6.58	5.1	13.38	11.0	17.54	9.8		
29	0.03	14.1	7.45	4.3	15.15	11.9	19.18	10.9
30	0.39	13.8	8.26	3.7	16.22	12.8	20.32	11.4
July								
1	1.14	13.5	9.04	3.2	17.08	13.5	21.36	11.6
2	1.49	13.2	9.41	2.9	17.44	14.0	22.27	11.6
3	2.29	13.0	10.17	2.6	18.17	14.3	23.11	11.5
4	3.08	12.7	10.52	2.5	18.48	14.6	23.51	11.5
5	3.49	12.7	11.27	2.4	19.17	14.7		
6	0.29	11.3	4.34	12.7	12.01	2.4	19.46	14.8
7	1.09	10.6	5.20	12.4	12.36	2.6	20.12	14.8
8	1.47	10.0	6.11	12.0	13.11	3.1	20.37	14.7

SAANICH INLET

To determine tides in Saanich Inlet area: For higher high water deduct 14 minutes; for lower low water deduct 35 minutes; for half-tides (those other than highest and lowest) deduct 32 minutes.

COWICHAN BAY

To determine tides Cowichan Bay area: For higher high water deduct 16 minutes; for lower low water deduct 35 minutes; for half-tides deduct 33 minutes.

Handicapped Meet Service Clubs On Factory Plan

A League of the Handicapped building committee will meet this week with officials of several city service clubs and real estate agencies in a further attempt to set up a small goods factory here.

Director Fred Blakeney said Monday an earlier scheme to form a stock company in order to provide work for handicapped people here has been dropped in favor of a non-profit set-up.

Six Victoria buildings have been offered to the league for prices ranging from $20,000 to $45,000, with $5,000 worth of equipment. Mr. Blakeney estimates equipment would cost $5,000 to start.

Retiring Couple Receive Gifts At Oak Bay United

Retiring secretary and superintendent of the Sunday school junior department, Mr. and Mrs. H. D. Gibb, were honored Sunday at Oak Bay United Church.

General superintendent A. R. C. Hebden presented a gift from the staff to the couple.

A. G. Landels succeeds Mrs. Gibb as superintendent and L. R. Alton will be secretary.

Teachers also retiring this year are Misses Donnella Richmond, Marjorie Gilbert, Shirley Johnston, Valerie Nesbit, Sheila Rice, Sally Gardom, Maurine Squires, Ferne Rath, Mrs. Elsie Johnston, Mrs. L. Woods and J. Peters.

B.C. Credit Unions Okay Amalgamation

VANCOUVER (CP) — The 350 delegates to the annual convention of the Credit Union League of British Columbia approved several resolutions here paving the way for eventual amalgamation of credit unions and co-operative movements in the province.

Clinton Tot Drowns In Irrigation Ditch

CLINTON, B.C. (CP)—Stuart Glen Benner, 18-month-old son of Mr. and Mrs. Glen Benner, was drowned Monday when he fell into an irrigation ditch on a ranch near here.

ON YOUR EASTERN TRIP

SAVE VACATION TIME AND MONEY

FLY TCA Air Tourist

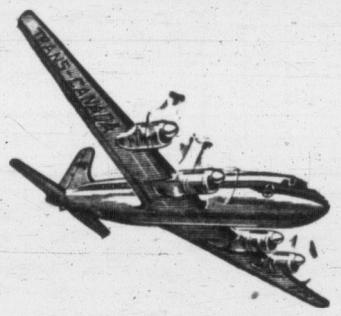

There's so much to do with precious vacation time...vacation *dollars!* Plan to get the most out of *both*...fly TCA Air Tourist!

Comfortable low-cost TCA Air Tourist takes you places you never hoped to see on a short vacation. Fast, air-conditioned Skyliners take you in relaxed comfort, too!

Save meal expenses, tipping

Your economical Air Tourist fare is your complete cost for the whole trip. No mounting meal expenses. No tipping. Friendly, attentive TCA service all the way.

Here's an example of how you save:

VICTORIA-MONTREAL (For French Canada, Laurentians) "One Way", 10 hrs., 50 mins.

REGULAR FARE $181.40

AIR TOURIST $149.60 — YOU SAVE $31.80

SAVE ON FAMILY FARES
(FIRST CLASS ONLY)

Enjoy a grand family vacation—flying luxury TCA First Class at attractive Family Fare savings. MONDAY — TUESDAY — WEDNESDAY — applying to round trips on all TCA Domestic and North American routes (except Tampa, Fla., and Mexico).

For complete information and reservations see your Travel Agent or TCA Office

TCA at 2-5141, 900 Government St.

TCA TRANS-CANADA AIR LINES

HOME GARDEN — By JACK BEASTALL

Pruning After Crop Aids Currants

The first steps to ensure a good crop next season must often be taken soon after the present crop is harvested.

That invaluable garden fruit, the black currant, is an example. It is a mistake to think it requires no further attention once the crop is picked.

Both pruning and feeding are necessary. While neither, by itself, will keep the bushes producing in healthy abundance, the two together usually succeed.

Pruning is very important to this fruit. Although it may be done after picking or during winter, the balance favors the summer.

Young, one-year wood is required in abundance because old wood does not bear fruit of good quality. The currants richest in vitamin C are borne on two-year wood—that is, new wood now on the bushes will bear the fruit next year.

Summer pruning relieves the congestion of branches and permits this new wood to become well ripened before fall. It also allows a freer circulation of air which lessens the possibility of mildew.

The wood to preserve is this season's growths emanating from the base or low down on older wood. All old wood above a strong new growth may be removed, as should all wood over four years old.

After pruning, spread a balanced, complete fertilizer over the entire root area. In the case of established bushes the feeding roots will extend to three feet or more from the main stem.

Speedwriting
THE MODERN SHORTHAND
Sprott-Shaw
School of Modern Business

With this Kodak camera you see your pictures big and clear before you snap!

Kodak Duaflex III Camera $17.95

Ask your dealer about small down payments and easy terms

Bright, fixed-focus Kodet Lens. No adjustments to make. Takes 12 pictures per roll of No. 620 color or black-and-white film—indoors, outdoors, day or night. Same camera with faster f/8 focusing lens, $26.75. Flasholder, $4.50.

Grand gift any time!

Double your fun on vacations . . . weekends—all good times —take along a Kodak camera. There's one just right for you . . . at your dealer's

Kodak Duaflex Flash Outfit, only $23.75
Here's everything you need for snapshots anywhere . . . any time—all in one package. Duaflex III Camera, Kodet model, flasholder, flashguard, batteries, bulbs and film. Makes a wonderful gift!

New, thrifty Kodak Duo-Pak
Two rolls of film . . . one for your camera, one for a spare—in the popular 620, 120, and 127 sizes (single rolls, too, of course). For color snaps use Kodacolor Film.

Brownie Hawkeye Camera, $7.95
Low-priced favorite for anytime-anywhere snapshots—black-and-white or color. Outdoors at night, indoors too. Flasholder, $4.50.

Prices subject to change without notice

Canadian Kodak Co., Limited
Toronto 9, Ontario

Kodak TRADE MARK

ATOMS FOR PEACE

(Continued from Page 1)

compete, if not on a straight cost basis? The answer is compactness, adaptability, mobility and its remarkable talent for entering areas where no one could afford to send ordinary fuels. (Half the cost of coal is freight.)

There is a joker in the coal picture, too, much more serious and permanent than the growing pains of atomic fuel. Coal is gradually giving out. There may be enough in the ground for 1,000 years, but it is getting more costly and difficult to mine each year.

With petroleum the situation is far more grave, as reserves are only a fraction of coal potentialities, while demand for "premium" fuels is galloping ahead every year.

Gasoline is the finest fuel we have. The machines that use it are light and controllable, and inexpensive.

Everywhere the world is turning to buses, trucks, airplanes, oil-fired furnaces. They are skimming the cream off the fuel crop.

Comparisons today between atomic power costs and conventional power costs are not much good. They may make the atom lok expensive now, but before long things might even be reversed.

(Editor's note: Atomic scientists have invented a new power unit called the Q, which is a billion billion B.t.u.'s. Q applies to al human activities which use fuel. The B.t.u., or British thermal unit, is a standard measuring stick of energy. One B.t.u. will heat one pint of water one degree in one minute.

(If has been figured that until 1860 the world used a grand total of only a Q of power. In the next 77 years it used five Q more. Another 18 Q will be required by the year 2,000 at the present rate of use.

Petroleum Runs Short

(But, and here is the shock, proven petroleum reserves amount to less than ½ Q. There are estimates that all possible new discoveries would bring this to only eight Q.

(Coal reserves may amount to 70 Q, though those which we would today consider economically usable are only six Q.

(The U.S. Atomic Energy Commission has been advised, however, that uranium and thorium available for atomic energy amount to 1,700 Q.)

According to this, then, atomic power will be guaranteed for thousands of years, taking over from coal and petroleum as they get scarce, thus holding down the price of power. We should begin to feel the effects within the next 20 years.

(From the book ATOMS FOR PEACE, published by Dodd, Mead and Co. Copyright 1955 by David O. Woodbury)

Wednesday—Is Atomic Power Safe? Can an atomic power plant blow up and spread death-dealing radio active particles over your city? What really happens if an atomic reactor gets out of hand? What would happen if an atomic powered locomotive or airplane should crash? What is the biggest safety problem?

(Distributed by The Register and Tribune Syndicate)

TOP STUDENT to matriculate, David Allan, 18, received the PTA award for general efficiency in graduation ceremonies at Mt. Douglas High School last week. David, son of Mr. and Mrs. J. E. Allan, 2092 San Juan Avenue, will attend the Provincial Normal School this fall.

Retailers Elect Gordon Jennings

Gordon Jennings, manager of Scurrah's Ltd., was elected Monday to the chairmanship of the retail merchants' section of the Victoria Chamber of Commerce.

He will take office in September, succeeding Allan Leith, assistant store manager of Eaton's.

Mr. Jennings has served the past year as vice-chairman of the group.

Elected vice-chairman for the forthcoming year of the group was A. Frank Corker.

Fairey Promises Federal Garn ishee Probe

Dr. Frank Fairey, Victoria MP, has promised "a full enquiry" into federal legislation which exempts employees of the national government from having their wages garnisheed.

W. G. Ellis, secretary of the Credit Granters' Association of Victoria, which launched a move to bring federal civil servants and servicemen into the same category as everyone else, told the retail merchants' section of the Chamber of Commerce Monday that "it looks like Ottawa is going to be sympathetic".

Mr. Ellis said Dr. Fairey promised "a full enquiry" in acknowledging receipt of a resolution forwarded to him by the Credit Granters. The Chamber of Commerce is on record as having endorsed a similar resolution. The Britsh Columbia branch of the Canadian Law Society has also given backing to the proposal.

"The support we are getting suggests we are bound to be successful," Mr. Ellis said. "It will be a very valuable piece of legislation when it comes through."

Provision for garnisheeing wages is provided in the provincial "Attachment of Debts Act". Creditors unable to collect debts from persons with accounts outstanding may apply for a garnishee order from the County Court. An employer served with such an order is required to deduct so much from the salary of the person named in the order, which is turned over to satisfy his unpaid debt.

NORTHERN LUTHERANS

Iceland's national church, the only one endowed by the state, is Evangelical Lutheran.

2-4622 FIR WOOD 2-4622
Immediate Delivery
2½ BIG CORDS $8.00 5 BIG CORDS $15.00 7½ CORDS $21.00
2-4622
THIS OFFER GOOD FOR A LIMITED TIME ONLY

A FLYING START in Life is assured for your boy if you give him a Life Insurance Policy when he is young and the cost is low.
See the Man from Manufacturers
THE MANUFACTURERS LIFE INSURANCE COMPANY

Polio Season Approaching; Watch Kept

Provincial health department officials are keeping a close watch throughout the province for signs of an outbreak as the polio season gets underway.

So far this year, there have been only 40 cases in B.C., with two fatalities—one in Victoria, the other in Burnaby—and Dr. G. F. Amyot said the situation looks "encouraging."

He said the cases reported so far are widely scattered, from Terrace to Duncan, and Prince George to North Vancouver, and there is no alarming concentration.

Dr. Amyot said four cases were reported in the past week.

He said the department would keep a close watch on polio reports during July, because "we are running into the polio season now." Last year at this time, there were 68 cases in B.C.

This year's figure so far is described as "very low."

Some 50,000 B.C. children have received shots of Salk polio vaccine, and another 150,000 will get shots during the fall school term.

more arias per hour

Dark, dreary days depress canaries, too. They just don't feel like singing. But now—good news for canary coloraturas! If they'll arrange to have the bottom of their cages lined with aluminum, they'll sing through the darkest day. The light reflected from the sparkling metal foil gives their souls that springtime lift.

People find endless household uses for aluminum foil. So does industry—for everything from fire-fighting clothing to photo-flash bulbs, to wrapping for candy and food. Canada used 8 million pounds of foil last year.

ALUMINUM COMPANY OF CANADA, LTD. (ALCAN)

Let TCP re-power your engine over July 1st weekend

By neutralizing lead and carbon deposits, Shell Premium Gasoline with TCP* re-powers your engine in 400 miles or less.

Your engine can be delivering power you thought it had lost forever—by the time you get home from your trip.

Before you've used two tankfuls of Shell Premium Gasoline with TCP—you will have re-powered your engine.

That's how quickly "the greatest gasoline development in 31 years" goes to work. And to get these benefits you don't so much as touch a tool!

As you drive, Shell Premium with TCP automatically neutralizes the increased engine deposits formed by today's "around town" short-trip driving, which cause pre-firing—a major source of power loss.

Continued use of Shell Premium with TCP is essential to halt pre-firing and for you to obtain the full benefits of high octane gasoline. It's the most powerful gasoline your car can use.

*Shell's Trademark for this unique gasoline additive developed by Shell Research. Patent applied for.

Only Shell Premium Gasoline has both TCP *and* High Octane!

Boycott of 'Red Dean' Demanded by Press

'Blot and Stain on Church of England', Says Critic After Sunday's Sermon

LONDON (UP)—The "Red Dean" of Canterbury's first pro-communist sermon in the Church of England's mother cathedral landed the party-lining prelate in some of the hottest water of his stormy career today.

Dean Hewlett Johnson, the controversial "Red Dean," had kept communism out of his sermons in the ancient shrine of Canterbury during his years of pink-tinged preaching and periodic missions to Moscow.

But on Sunday the 81-year-old Stalin prize winner told worshippers that Christianity and communism have "many points of contact and a synthesis is possible and will bring blessings to the entire human race."

Today almost the entire British press demanded that something be done.

"Candidus," editorial columnist of the Daily Sketch, suggested that Christians boycott Canterbury Cathedral "every time he climbs into the pulpit. Let him preach to a church as empty as it was after the gangsters had left Becket's body behind them."

Thomas Becket, Archbishop of Canterbury under King Henry II, was martyred in 1170 and his cathedral became the shrine of English Christendom.

"Candidus" said it was "lamentable" that the church cannot "turn the dean loose to . . . peddle his politics from his soap box. He is a blot and a stain on the Church of England . . ."

Lord Beaverbrook's Daily Express said "The Archbishop of Canterbury should raise his voice in protest against this desecration.

"If he fails to do so," he said, "the people of Britain will hold Dr. Fisher (the archbishop) responsible for a very grave scandal."

"MOST UNENDING ASS"

"Cassandra," columnist for the 4,000,000 circulation Daily Mirror, said Johnson is a challenger for the title of "The most unending ass in Christendom."

"Was Josef ('How Many Battalions Has the Pope?') Stalin a Christian?" Cassandra asked. "Was Lavrenti Beria, the loathsome boss of the Soviet secret police a Christian?"

In 1950 the Archbishop of Canterbury himself wrote that "It is unfortunately true that the dean has so conducted himself as to create embarrassment wherever he goes."

"He cannot be removed from office till he breaks some law, ecclesiastical or civil," the archbishop said. "He has a perfect liberty to say what he says since there is no law against it . . ."

Helicopter Wreckage Found With 2 Bodies

CHAPLEAU, Ont. (CP). — The shattered wreckage of a helicopter that disappeared in a forest fire north of here two weeks ago was found Monday. Both its occupants were dead.

A forester flying over the area spotted the wreckage. A ground search party found the bodies of pilot Arthur Cole, of Vancouver, and his passenger, Barney Smith, forester with the Abitibi Power & Paper Company at Sault Ste. Marie, Ont.

No pantry should be without 'em
The best-tasting, best-selling sardines from NORWAY!
KING OSCAR SARDINES
PERFECT for PICNICS
• Only finest-quality, selected Brislings are accepted by King Oscar . . . rich, succulent, firm yet tender whole sardines, zesty as the sea itself.
• Packed in purest olive oil.
• Hearty, protein-packed nourishment in every tasty morsel.
KING OSCAR SARDINES go swimmingly with: salads • crackers • cheese and in sandwiches!
REMEMBER: The best tasting sardines come your way from NORWAY

Now WHITE OWL with the PIERCED HEAD
10¢ Suggested price INVINCIBLES
GUARANTEED QUALITY AND FRESHNESS

BURNETT'S WHITE SATIN GIN
BURNETT'S LONDON DRY GIN
BG-BC
This advertisement is not published or displayed by the Liquor Control Board or by the Government of British Columbia.

OPENING WEDNESDAY TOMORROW 9 A.M.
Gladwell MOTORS
DRIVE-IN-MARKET
Something New in Customer Convenience

DRIVE IN AND ASK FOR A FREE APPRAISAL
No obligation . . . we'll tell you just what we can offer . . . and that's the highest allowance anywhere . . . your car is worth MORE at Gladwell's.

No Parking Problems
Why drive 'round and 'round the block looking for parking space? . . . now you can drive right onto our lot, look around at your leisure and trade in comfort. So easy to choose, too, with every car plainly marked.

BARGAIN PRICED! SAFE BUY USED CARS AND TRUCKS

SAFE BUY USED CARS AND TRUCKS

Just a Few of These "SAFE-BUY" BARGAINS

'53 Chevrolet De Luxe Sedan. One owner, immaculate condition. Grey with attractive green seat covers. Lic. 23214 $1616
'53 Pontiac Sedan, de luxe equipment, light beige with cordovan brown top. Lic. 236271 $1581
'52 Morris Minor Coach, with radio. Dark green with beige leather interior. Lic. 36433 $555
'53 Meteor Fordor Sedan. Custom radio. Excellent condition . . . Light blue color. Lic. 213782 $1625
'51 Mercury Sedan. Completely reconditioned engine. Seat covers. Dark green color. Lic. 20756 $1199
'51 Lincoln Cosmopolitan Sedan . . . Radio, automatic power windows and power seat. Lic. 26774 $1999
'52 Meteor Tudor Sedan. Smooth V-8 performance, two-tone finish. Lic. 33733 $1291
'49 Packard Sedan. A really lovely car in two-tone green. Lic. 1233 $1111
'53 Studebaker Commander Coupe. Smooth V-8 power with automatic transmission. Custom radio. Very smart. Lic. 7231 $2095
'50 Dodge Special De Luxe Sedan. A clean, dependable, economical family car. Light blue. Lic. 211712 $989
'51 Oldsmobile "98" Convertible. Full power equipment and radio. Lic. 285008 $2090
'52 Austin Somerset Sedan . . . Grey with red top . . . Custom radio. Lic. 35428 $899
'53 Monarch Sedan. A beautifully kept car. Automatic transmission. Only 15,000 miles. Lic. 33556 $2399
'53 Dodge Suburban. This station wagon is just what you need for family fun. Custom radio, white-wall tires . . . Light green finish. Lic. 4018 $1989
'50 Pontiac De Luxe Coach. Immaculate inside and out. Custom radio too $898

DEMONSTRATORS TOO! Save Up to $600 On Practically New Car Value
YOU SAVE
Lic. 26997 Niagara Fordor . . . in maroon and white. Air conditioned. Overdrive. Low mileage $600
Lic. 27102 Niagara Fordor . . . in light tan and canyon brown. Air conditioned, power steering, undercoat $595
Lic. 28965 Consul . . . light blue color, heater. very low mileage $227
Lic. 29659 Meteor Tudor . . . in midnight blue. Air conditioned. White-wall tires $285
Lic. C-6173 Meteor Ranch Wagon . . . light green finish. Air conditioner. Very low mileage $295
Lic. 28967 Mercury Fordor . . . in rockdale grey. White-wall tires, tinted glass, radio, air conditioner, automatic transmission and power brakes $395
Lic. 28766 Mercury Monterey . . . in forest green. Complete power assists. Radio Very low mileage $495

No Payment 'til August 15 And Your Present Car May Be the Down Payment

What a Warranty
ALL OUR USED CARS & TRUCKS WARRANTEED 6 MONTHS OR 6,000 MILES in writing
ACCORDING TO S.E.I. WARRANTIES AND MAY BE REPAIRED BY ANY AUTHORIZED S.E.I. WARRANTY DEALER IN THE UNITED STATES, CANADA & ALASKA
S.E.I. WARRANTIES DEPENDABLE-REALIZED

SPECIAL LOW-PRICE BUYS
'39 Hudson Sedan $95
'37 Dodge Sedan $95
'40 Ford Sedan $125
'47 Ford Tudor $445
'40 Dodge Coach $110
'50 Hillman Station Wagon $475
'46 Mercury Tudor $373
'51 Prefect Sedan $292

Your Best Buy's a "SAFE BUY"

OUR DRIVE-IN MARKET PHONE NUMBER 4-7911

GLADWELL MOTORS LTD. PANDORA AT QUADRA 2-2111

'Til 9 Every Evening — Monday Through Saturday

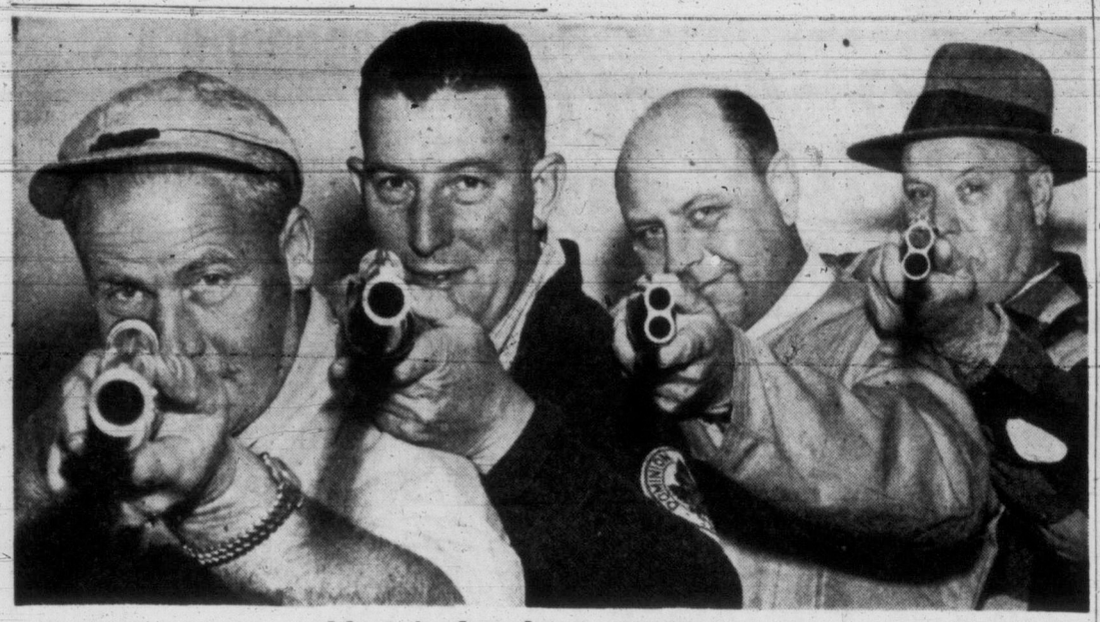

Here's Looking at You

They know it's not polite to point but these four trap experts are demonstrating the technique they will be employing over the holiday week-end in the Provincial Trap Shooting Championships at Victoria Gun Club. The event will start Friday and wind up Sunday and has drawn a huge field. Among the shooters will be this quartet of top local shots, left to right, Dib Noble, president of Victoria Gun Club; Jack Roach, president of B.C. Trap Shooting Association; Howard Damaske, secretary-treasurer of B.C. Trap Shooting Association and Bob Brindle, Victoria Gun Club secretary. (Times photo by Bill Halkett.)

IT'S MY VIEW

By BILL WALKER, Sports Editor

The week-end in review or, in regard to Strait swimming, how does that kiddies' skipping ditty go?—

"All in together
This fine weather"

* * *

It never fails to happen—last week the remark concerned **Cliff Sepka** of the **New Westminster Salmonbellies;** penalty-less, he was—but not any more . . . this rash young fellow has gone and got himself a two-minute misdemeanor. . . .

And **Miss E. M. Nicholls** will be pleased . . . her note concerned an apparent error in the Intercity Lacrosse League scoring statistics and she suggested that Shamrock Nip O'Hearn had been cheated of a point, and perhaps had not received the credit that should be his for the Shamrocks' fine record this year. . . . Well, here it is officially, Miss Nicholls, Nip has 19 assists and the fellow tied with him, is another Shamrock, Bill Bamford, the only 'Rock, by the way, to get an assist in Saturday's game at Nanaimo. . . . And it's quite true, the Nipper has played in four games less than Bill. . . .

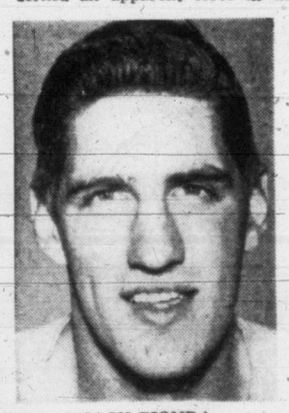

JACK BIONDA

The Shamrocks have lost **Jack Bionda.** Coach **Red McMillan** probably explains how everyone feels when he says **"He's just the best, that's all."** . . . A brilliant stickhandler, and the defending league scoring champion, Bionda's departure will be felt deeply . . . blessed with amazing talent, Bionda was undoubtedly the "big-gun" of the Irish. . . . Though sometimes inclined to play with an indifference that was hard to understand, it could be explained that because of the particular ability of fellows like him and **Mickey Mantle** of the Yanks that any less than what is expected of them is regarded as less than ordinary. Which it isn't really. . . . Rather the question is: How good, really, are they? He will be missed, will Jack Bionda. For if there was better when he was at his best, the fellow hasn't showed here.

* * *

Old-time baseball stars are asked to get their flingers in working order. . . . Latest plan of the city Amateur Baseball Association is for an old-timers' ball game at Athletic Park, July 10, at the annual "Amateur baseball day." . . . In order that no one be overlooked, those desiring to play may apply through this department (uniform fittings not guaranteed.) . . .

* * *

There is no truth to the report that Wednesday's Intercity Lacrosse League has been cancelled because trainer Bill Mair of the Irish has a troublesome hang-nail (which more or less describes your agent's opinion of the cancellation of last week's scheduled game with Pilseners because one of their members went aisle-walking and other club members wanted to see him successfully through the ordeal.) . . .

* * *

Well, this time we're not wrong, but "75 per cent right," says **Helen Crowe** of the Canadian Ladies' Golf Union regarding a remark that medal round series are a necessary qualification for placings on the B.C. representative golf team. . . . The 25 per cent error is charged to omitting the fact that the B.C. champion automatically qualifies. . . .

* * *

American Little League parents, officials and friends, who were guests at Saturday night's dance at the Curling Club will be pleased to learn that the affair was an outstanding success. . . . Over $200 was realized, the proceeds to be used for the purchase of farm team equipment, etc. . . . Secretary-manager **Fred Madden** of the club was the "silent" host, and his efforts were appreciated by league officials. . . .

* * *

Bill Bryan has asked, and Bill Bryan gets, the winners of the **Scottish Football Cup** from 1909-1913: They are from 1910-'13 respectively—**Dundee, Celtic, Celtic, Falkirk.** . . . In '09, owing to a riot, the Cup was withheld after two drawn games between **Celtic** and **Rangers.** . . . (P.S. Sorry for the delay.) . . .

STADIUM BEING INSPECTED

Major Ball Rumors Revived in Toronto

TORONTO (CP) — A prominent major leaguer inspected the Canadian National Exhibition grandstand here Monday and another one will look it over today. This revived rumors of Toronto seeking a major league franchise.

Frank Lane, general manager of Chicago White Sox and chairman of the American League realignment committee, inspected the property with Jack Kent Cooke, owner and president of Toronto Maple Leafs of the International League, and CNE general manager Viram McCallum.

Bill DeWitt, assistant general manager of New York Yankees, is taking a look at the stadium today.

McCallum has proposed that the grandstand could be made into a 70,000-seating capacity park for baseball and football.

"I can only say that a park of major league standards must be available before any application will be received by the majors," Lane said.

"It is a matter of record that had Toronto possessed a major league park at the time of the transfer of the Philadelphia A's franchise after last season it might have come here instead of going to Kansas City."

RIGHT EVENT, WRONG PLACE

The YWCA, not the YMCA as previously stated, will feature an archery course as part of its summer activities program.

The course, for adults 20 to 35 years of age, will cost $5 and a YWCA membership. Registration will be held at Beacon Hill Park during July and August.

U.S. Gals Sweep Into Semifinals

WIMBLEDON, England, (UP)—Doris Hart, Louise Brough, Beverly Baker Fleitz and Darlene Hard set up the 10th straight all-American women's singles final today at the Wimbledon Tennis Championships by winning their quarter-final matches in straight sets and assured a U.S. triumph for the 12th straight time.

Miss Hart, the top-seeded star from Coral Gables, Fla., ousted Mrs. Dorothy Head Knode of Alameda, Calif., 6-4, 6-3, in an all-America match.

Miss Brough, the three-time Wimbledon champion from Beverly Hills, Calif., eliminated Beryl Penrose, the Australian women's champion, 6-2, 6-0, with a superb display of tennis.

Third-seeded Mrs. Fleitz of Long Beach, Calif., ended Britain's hopes by defeating Angela Buxton, 6-2, 6-2. Miss Hard of Montebello, Calif., eliminated Hungary's Mrs. Zusi Kormoczi 6-2, 6-3.

In the semi-finals, Miss Hart will play Mrs. Fleitz and Miss Brough will meet Miss Hard.

Top-seeded Tony Trabert of Cincinnati, O., gained the semi-final round with an impressive 8-6, 6-1, 6-4 victory Monday over defending champion Jaroslav Drobny of Egypt. And seventh-seeded Budge Patty scored a stunning, 6-4, 6-4, 6-4 upset of fourth-seeded Lew Hoad of Australia.

Trabert and Patty will clash in one semifinal tomorrow. The other will match second-seeded Ken Rosewall of Australia against unseeded Kurt Nielsen of Denmark. Rosewall defeated Sven Davidson, 6-4, 6-1, 6-2. Neilsen defeated Nicola Pietrangeeli, 1-6, 6-3, 5-7, 6-2, 7-5.

LADDER DERBY

Official standings for the fourth qualifying week of the Victoria-Saanich Inlet Anglers' Association Ladder Derby follow:

1—J. H. Smith	28.09
2—C. H. West	22.06
3—Bob Burrows	20.08
4—Bob Curran	19.04
5—J. Taylor	18.02
6—Harry Taylor	17.14
7—L. Dickson	15.06
8—Jack Marson	15.03
9—Lloyd Kissinger	14.06
10—Larry Cuthbert	14.06
11—J. Brown	11.08
12—John McIvor	11.04
13—Ken Campbell	11.04
14—Gordon Slater	10.05
15—A. H. Browne	10.01
16—E. L. Bedford	9.04
17—Jack Graham	9.01
18—Les Coulter	9.00
19—Ernie Ball	8.12
20—Dr. H. Clarke	8.10
21—Hugh Tumilty	8.10
22—Mel Davison	8.08
23—E. Burrows	8.08
24—Mrs. Ella James	8.04
25—K. A. Bury	7.13
26—Art Midlane	7.09
27—N. J. Cahatjell	7.08
28—Roland See	7.06
29—Ken Doolittle	7.04
30—Mrs. Olive Anderson	7.04
31—Mrs. A. Burton	7.03
32—Mrs. C. J. Rose	7.02
33—Cecil Krog	6.14
34—Bob Lyon	6.13
35—Lloyd Chow	6.13
36—W. Davis	6.13
37—George Bone	6.12
38—Harry Taylor	6.10
39—J. Kimm	6.09
40—Mrs. N. S. Frost	6.09
41—J. Neufield	6.08
42—Merle Rimmer	6.06
43—W. Robinson	6.06
44—Harry Mills	6.05
45—H. W. Prangnell	6.03
46—Gordon Aaronson	6.02
47—Miss S. Humphreys	6.00
48—Ray Gavin	5.15
49—Mrs. H. McKeever	5.12
50—Mrs. A. Becker	5.11

Weekly prize winners: 1—J. H. Smith; 2—Mrs. L. Haslam (25.06); 3—C. H. West; 4—Bob Burrows; 5—Bob Curran; hidden-weight—Ed Cadillac (18.02).

BIG SALMON

SEATTLE (AP)—A 77-pound Chinook salmon, caught Friday night near Deception Pass by Bill Lag, Oak Harbor gillnetter, was said Monday to be the biggest salmon of the Skagit River run ever caught.

Royals Take Second-Half Soccer Title

VANCOUVER (CP)—New Westminster Royals stood off Vancouver City with a 2-2 tie here Monday night to win the second half of the city soccer league championships.

Royals—now move to the playoffs against Firefighters, winners of the first half.

Ian Murray opened scoring for the Royals at 12 minutes of the first half, assisted by Allan Sawyer. At 19 minutes, a cross by Sawyer was kicked into goal by John Heally.

Big gun for Vancouver was Brian Philley, scoring first at 39 minutes of the first half with a long shot outside the penalty area, then providing a pass kicked in by John Gifford at 14 minutes of the second half to tie the score.

Bosox Star, Harry Agganis, Dies Suddenly

CAMBRIDGE, Mass. (AP)—The brilliant athletic career of Harry Agganis ended abruptly Monday as the Boston Red Sox first-baseman and former Boston University football great died at the age of 25.

Agganis, a rugged 6-2, 200-pounder, died in hospital while apparently recovering from a chest ailment which sidelined him exactly six weeks ago.

Agganis was in hospital for more than a week in May, but returned to the lineup and played June 1 and 2. He was stricken again and re-entered hospital June 5.

Doctors said they believed death due to "a massive pulmonary embolism." They said the young athlete "had been making a slow but apparently satisfactory convalescence from a severe pulmonary infection complicated by phlebitis."

Habs Get Quackenbush

MONTREAL (CP)—Montreal Canadiens of the National Hockey League announced Monday acquisition of defenceman Max Quackenbush from Calgary of the Western Hockey League in exchange for centre Fred "Skippy" Purchell.

Ferguson, Browning Sought As Bionda To Quit 'Rocks

Scoring Star To Head Home This Week

Victoria Shamrocks today redoubled efforts to lure retired veterans Arnie Ferguson and Archie Browning back into the fold, after receiving the jolting news that high-scoring Jack Bionda has been forced to leave the club.

Coach Red McMillan said this morning, with a trace of anxiety in his voice, "You can bet your bottom dollar we will be going after Ferguson and Browning. I don't know how we will make out with them but we'll have to make some effort to replace Jack. He is as good as they come in this league and we certainly will miss him in our lineup. All we can do is hope that he will be back before the season is over."

The colorful, flamboyant Bionda, who makes lacrosse scoring look easy, has been forced to leave the team and return to his home in Ontario because of an illness suffered by his wife. Mrs. Bionda needs rest, further treatments and a lengthy recuperation, and it has been recommended that she return to her home.

Bionda said, "We certainly are sorry to have to leave Victoria and the Shamrocks but there is no alternative."

Club officials are resigned to the fact that Bionda will almost certainly miss the last 15 games of the schedule, but are hoping he will be able to return to Victoria for the Intercity Lacrosse League playoffs late in April.

SET LEAGUE AFIRE

Bionda was one of the prize imports of last year's Mann Cup finalist Shamrock team. He came here from the Ontario Lacrosse Association and proceeded to set the league afire with his new concepts in faking and shooting. Bionda finished his freshman year in western lacrosse by taking the league scoring championship with a season's total of 48 goals and 34 assists for 82 points, a 12-point lead over runner-up Nip O'Hearn.

So far this season, Bionda has shown no signs of letting up in his scoring pace. He has scored 29 goals and five assists although missing two games through an elbow injury.

Bionda will remain with the Rocks for two more games. He will be in the line-up tonight when the Irish take on Vancouver Pilseners on the mainland, and will say at least a temporary goodbye to local fans Wednesday night at Memorial Arena when Rocks host Jake Proctor's Mount Pleasant Indians.

Risks Title Tonight

MONTREAL (CP)—Alan McFater of Toronto puts his welterweight title on the line tonight against the fighter he snatched it from a couple of months ago — Tony Percy of Drummondville, Que.

The 12-rounder, with official recognition by the Canadian Boxing Federation, will be held at Stade Exchange in Montreal's east end.

NEW YORK—Tommy (Hurricane) Jackson, 195½, New York, outpointed Jimmy Slade, 183½, New York (10).

Parksville Marksman Wins Provincial Title

Vancouver Island marksmen stole a large part of the limelight at the 71st annual B.C. Rifle Association matches at Vancouver's Blair Range Monday.

Heading the Island shooters was Vic Finholm of Parksville, who posted a sensational 996x1,000 in the .22 calibre matches to set a new B.C. record and win for himself a silver badge and the McNeil Memorial Cup. His outstanding marksmanship made him the new B.C. small-bore champion.

Gerry Valleau of Duncan finished with a 987 total, Red Ehret of Alberni had 982 and Victoria's Duncan Payne fired a 981.

Chilliwack's Roy Scott took top honors in the service aggregate shooting with 164x200. Best Victoria scores were Frank Drysdale, 152 for sixth place; N. Ribout, 150 for ninth place, and Walter Burch, 147 for 12th place.

Bob Walker of Victoria took the Dunbar Trophy for the rundown from 600 to 300 yards.

Finholm and Drysdale finished in a tie for second place in the Parkhurst match for snap-shooting from 300 yards, posting 47x50 scores. Winner at 48x50 was F. Verchere.

Ed Nicholson of Victoria finished in a three-way second-place tie in the rapid-fire match.

Into the Homestretch

Scenes like this field of pacers charging down the homestretch will be common at Sandown race track, Sidney, this week-end when harness racing returns to Victoria for the first time in several years. The meet will start Friday at

Pari-Mutuel Betting At Harness Meet Here

Care to make a little money this Dominion Day week-end?

Sport fans will have their chance to pick up expenses out at Sandown race track, Sidney, Friday and Saturday, when harness racing returns to the Victoria area after a lengthy absence.

Pari-mutuel betting facilities have been installed at the newly-finished track for the convenience of the bettors, including an electric tote board and 50 wickets under the grandstand for placing and collecting bets.

For those who just want to watch the trotters and pacers in the six-day meet, there is the new, 1,500-seat grandstand, covered, and with blacktop surfacing underneath.

The five-eighths of a mile track has been resurfaced, and the corners banked in readiness for the 75 or more horses expected from the mainland. The mobile starting gate, which has helped to popularize racing coast to coast, will be used.

Races will start at 2.30 Friday and Saturday, and will continue through July 4, 6, 8 and 9. Races will start at 5 p.m. on all other days, except Saturday, July 9, when starting time will be 2.30.

The drivers and horses are arriving now from leading tracks in the Pacific Northwest, including a contingent of 14 from Bay Meadows

The $150,000 track is located on the Sidney-Victoria highway, and for those who don't own cars, combined bus fare and admission tickets are available.

MANAGERS WON'T TALK, WON'T MANAGE EITHER

NEW YORK (AP)—The New York state athletic commission cracked down on four more boxing managers Monday for refusing to talk about the Boxing Guild of New York.

Gus d'Amato, manager of light-heavy contender Floyd Patterson; Bobby Melnick, who pilots middleweight Ralph Tiger Jones, Bobby Nelson and Charley Bauer were set down indefinitely. All said they had been told not to talk by Murray Frank, counsel for the guild.

Salmonbellies Trip Pils; Preston Stars

Salmonbellies 14, Pilseners 5

NEW WESTMINSTER (CP)—Held up by the tremendous goal tending of Harry Preston in the first period, the New Westminster Salmonbellies went on to wallop Vancouver Pilseners 14-5 in a rough, penalty-studded inter-city senior lacrosse league game here Monday night.

A crowd of 850 witnessed a third period brawl that resulted in two five-minute fighting penalties and three 10-minute penalties for interference.

Pilseners' Fred Aspin and Salmonbellies' Spunk Oddy touched off the fight and Vancouver's Ed Hamson and New Westminster's Ted Mozdell and Harrison Smith penalties for interfering.

Despite being out-shot 16-4, Salmonbellies held a 2-1 lead at end of the first period. They boosted the margin to 6-2 in the second, led 8-4 at end of the third and scored six goals to one by Vancouver in the fourth.

Cliff Sepka and Jack Barclay led the Salmonbellies' attack, each counting four goals and two assists.

Fred Aspin and Harry Buchanan each scored twice for Pils.

Ron Delmonico stopped 21 shots in the Pils' net.

BOXLA SUMMARY

INTERCITY LACROSSE LEAGUE

	GP	W	L	T	GF	GA	Pts.
VICTORIA	15	10	4	1	163	124	21
Nanaimo	14	8	6	0	187	147	16
Vancouver	15	8	7	0	156	169	16
Indians	15	6	9	0	129	169	12
New West.	15	4	10	1	138	164	9

Salmonbellies	S	G	A	P	Pilseners	S	G	A	P
Preston	0	0	0	0	Delm'nico	0	0	0	0
Trotzuk	0	0	0	0	Stuart	2	0	0	0
Mosdell	4	1	0	12	Hamson	0	0	1	10
Oddy	2	1	0	6	McKay	4	0	1	0
Radonich	2	1	0	0	Sakich	1	0	0	0
Cr'cksh'nk	1	0	2	0	Byford	1	0	1	2
Duncan	3	1	2	0	Aspin	9	2	0	6
McRory	0	0	0	2	Chisholm	2	0	1	2
Harradine	0	0	2	0	Dale	1	0	0	0
D. Sepka	1	1	0	0	B. Marsh	8	0	1	6
Peelle	4	1	0	0	B'chanan	9	2	0	0
Stewart	1	0	1	0	Pfaff	5	0	0	1
Barclay	7	4	2	0	M'Kinnon	2	1	0	0
C. Sepka	8	4	2	0	Hunt	3	0	0	0
Smith	2	0	0	10	Kupchak	2	0	0	0
Sampson	0	0	0	0	Peterson	0	0	0	0
Totals	35	14	11	30	Totals	47	5	5	27

Shots stopped by:

Preston	15	7	8	12—42
Delmonico	2	6	6	7—21

Score by periods:

Salmonbellies	2	4	2	6—14
Pilseners	1	1	2	1—5

Copp Wins B.C. Junior Tee Title

VANCOUVER (CP)—Smooth-swinging Brian Copp, 16-year-old pre-tournament favorite from Vancouver's Quilchena Golf Club, Monday won the B.C. Junior golf championship with 36-hole score of 71-73—144.

Blake Cramb of Powell River, B.C., was runner-up with 76-77—153.

Bob Hunt of Victoria led the Vancouver Island contenders with 77-82—159 to gain a tie for sixth place.

Four other Victorians were well back. Don Munroe turned in an 83-82—165; Dale Dalziel, 82-87—169; Dick Newell, 88-97—185; and Bill McColl, 93-94—187.

Harshman Injured

TORONTO (BUP) — Jack Harshman, southpaw pitcher for the Chicago White Sox, suffered a three-inch gash over his left eye last night as the American Leaguers were defeated 7-3 by the Toronto Maple Leafs of the International League.

Harshman was in the Chicago dugout when a ball thrown by second sacker Pete Castiglione of the Leafs deflected off first baseman Mike Goliat's glove.

Ezinicki Shares Course Record

FAIRLEE, Vt. (AP) — Bill Ezinicki of Winnipeg, former National Hockey League star turned pro golfer, and Charlie Sheppard, Massachusetts pro, shared a course record today as they led a field of 94 into the second round of the 36-hole Vermont Open tournament.

Ezinicki, pro at Colonial Country Club in Lynnfield, Mass., and Sheppard, the Newton, Mass., performer who won the last Vermont Open in 1951, fired six-under-par 63s Monday over the 5,420-yard Lake Morey Country Club course. The old mark was 64, set by Earl Hallquist, a former Lake Morey pro.

EUROPEAN CHAMP

BOLOGNA, Italy (AP)—Franco Cavicchi, 27, hard-hitting Italian, captured the European heavyweight boxing crown Sunday night, outpointing champion Heinz Neuhaus of Germany in 15 rounds.

RETREAD NOW WITH GOODYEAR SUPER CUSHION

12.85
SIZE 670x15
VICTORIA TIRE LTD.
GOVERNMENT AT HERALD ST.
2-6184
THE ISLAND'S LARGEST TIRE SHOP

Williams Makes Bosox Tick, Gives Rookies Helping Hand

By GAYLE TALBOT

NEW YORK (AP)—The man from Boston says this is by far Ted Williams' greatest season since he came to the big leagues in 1939, no matter what his final batting average or how many runs he knocks in or how many home runs he hits.

"Ted finally is the complete ball player," he says, "not only mechanically but in the way his mind works. He finally is able to inspire his teammates to outdo themselves, the way DiMaggio used to do with the Yankees. You can safely say that everything the Red Sox have done in their present spurt they owe to Williams.

"I think that the family trouble he had this spring changed the big guy's whole outlook on life. He no longer is self-centred and he realizes that people appreciate help when they are in trouble. When he finally reported he found a lot of young fellows who needed the kind of help he could give them, and he hasn't spared himself. For the first time in his career he was in a position to take charge.

"You've got to look back and realize that when Ted first came to the Sox the club was loaded down with diamond heroes. The man in the second locker from him, I recall, was Jimmie Foxx. He didn't have much chance of taking charge of fellows like Foxx and Lefty Grove and Joe Cronin, did he? The last of the Gold Sox were leaving only about the time Ted went off to fly in Korea.

"Now he's got a lot of kids he can help, and I think for the first time he's really happy out there. He's easy to talk to. Of course, he still gets mad now and then, but that's to be expected of any good player.

"Take Billy Goodman. He's always been a better than .300 hitter, but he had been bogged down in an awful slump, somewhere around .220, until Ted got hold of him. He got Billy to grip the bat one way and another, and to swing this way and that, until he was satisfied he had everything just right. Then he told Billy "Now just hit hell out of it," and from that day until this Goodman has been hitting like a fool. Jackie Jensen has been a much better hitter just from having Ted to set him an example. The whole club is playing inspired ball."

LACROSSE
WEDNESDAY AT 8.30
MEMORIAL ARENA
SHAMROCKS vs. INDIANS
EVENT No. 9—GREEN TICKET
ADVANCE TICKET SALE AT ARENA BOX OFFICE
WEDNESDAY 10 A.M. TO GAME TIME
All Seats Reserved, 60c and 85c (Tax Included)

HARNESS RACING

JULY
1-2-4-6-8 and 9
SANDOWN RACE TRACK
SIDNEY, V.I.
Suspense . . . Thrills . . . Finest Horses in the Pacific Northwest!
ADMISSION: $1.00
Admission and Bus Fare via Coach Lines: $1.75 Return
BOXES AVAILABLE—$15.00 (Plus Tax for 6 Days)
Write: Colwood Park Association Ltd., 535 W. Georgia, Vancouver, B.C.

'BABE' NOT RETIRING UNTIL SHE MEETS MATCH

GALVESTON, Tex. (AP) — Babe Didrikson Zaharias smiled from her hospital bed Monday and said, "I don't intend to retire from the golfing world until I meet somebody who is better than I am—and I haven't found that person yet."

The Babe, a star of women's sports most of the time since 1930, called a press conference for the first time since she entered the hospital for surgery June 22 to a ruptured spinal disc.

RUSSIANS TO USE BORROWED BOATS

Dockers Decline To Unload Red Shells

LONDON (AP)—Striking dockers today refused to unload Soviet rowing shells from a Russian ship.

It now looks as though the visiting Red athletes will have to row in borrowed boats in the Henley Royal Regatta starting Wednesday.

An effort was made at a meeting of the striking stevedores to raise the issue of unloading the boats from the Soviet vessel Strelna lying at Gravesend docks.

"I have a message from the Russian embassy," announced R. W. Green, chairman of a local branch of the striking National Amalgamated Stevedores and Dockers Union at a mass meeting.

"We don't want to hear it," several in the crowd shouted.

"I take it," said Green, "that you don't want to hear anything about the Russian boats."

"No," replied several strikers and Green moved on to other business.

THREE BIG WINS

The Russian athletes competed for the first time at Henley last year and won three major trophies.

In defence of their titles they have been practicing in craft loaned them by English clubs and they're not happy at the prospect of competing in strange shells.

The Russians won the biggest prize of all last year, the Grand Challenge Trophy. This year Canada sent the University of British Columbia eight to compete in the big event.

England Wins Second Test

LONDON (Reuters) — England beat South Africa by 71 runs in a dramatic second cricket test at Lord's Monday to go two up in the five-match series. The final score was England 133 and 353, South Africa 304 and 111.

Brian Statham, Lancashire's fast bowler, achieved the best performance of his career by taking seven wickets for 39 runs in South Africa's second innings of 111.

England, first innings, 133.
South Africa, first innings, 304.
England, second innings 353.
South Africa, second innings Saturday, 17 for 2, continued:

J. Cheetham, retired hurt	3
H. Tayfield, c Evans, b Statham	3
W. R. Endean, c Evans, b Statham	28
R. McLean, b Statham	8
H. Keith, c Graveney, b Statham	5
J. Waite, lbw, b Statham	9
P. Mansell, c Kenyon, b Wardle	16
P. Heine, c Kenyon, b Wardle	14
N. Adcock, not out	0
Extras	15
Total	111

BOWLING ANALYSIS

	O	M	R	W
Statham	29	12	39	7
Trueman	19	2	39	0
Wardle	9.4	4	18	2

Fairoaks Score Seventh Victory

Fairoaks raced to its seventh straight victory in the diaper lacrosse league Monday night by thumping Saanich Tigers, 10-4, at Stevenson Park. Jack Trueman led the way with four goals.

In other diaper league action, Saanich Greens, paced by Paul Collett and Ross Cave with four goals apiece, bounced the Blue Bombers, 14-9.

The all-star diaper league game between Saanich and Victoria originally scheduled for Memorial Arena, July 4, will be played Wednesday night prior to the Shamrocks - Indians tussle. The Oak Bay-Strathcona Cafe juvenile B game will be played July 4 instead of Wednesday.

Diaper line-ups:

Saanich—Don Wilson, Russell Baker, Hugh Simpson, Bruce Bryan, Brian Chamberlain, Barry Roegle, Joe Lawrence, Ken Piercey, Brian Fisher, Paul Collette, Ross Cave, Barry Lidstone, Ted Hanson, Bruce Pollard, Paul Garger, Ron Zelkie.

Victoria—J. Thompson, Roy Silver, John Hagar, Richard Allen, Don Munroe, Dave Sheldrick, John Mossey, Jack Trueman, Barry Lewis, Glen Vickers, Dave Woodley, Jim Haggerty, Bjorn Berg, Mark McKay, Bill Duckworth, Weyne Emerson.

Scorers:

DIAPER LEAGUE:

Fairoaks—Jack Trueman 4, David Woodley 2, Glen Vickers 2, Jim Haggerty 1, Barry Lewis 1. Total—10.

Tigers—Joe Lawrence 3, Bruce Cryan 1, Ken Piercey 1. Total—4.

Greens—Paul Collett 4, Ross Cave 4, Ted Hanson 3, Paul Garger 2, Bruce Pollard 1. Total—14.

Blue Bombers—Jim Buie 3, Paul Kenneth 3, Joe Hagar 1, Brian Chamberlain 1, David Sheldrick 1. Total—9.

Pros Prep for Open, But Sam Goes Fishin'

VANCOUVER, (BUP)—The classiest field of "Gold Trail" pros to appear here since 1936 tested Shaughnessy's water-soaked fairways today ready for Wednesday's opening round of the $15,000 British Columbia open golf championship.

Most of the big-name golfers arrived Monday, still tired after the gruelling Western Open at Portland, Ore.

About 40 of the spectacular field were quick to feel out Shaughnessy's intricacies but were sent scurrying for shelter when a light afternoon drizzle turned into a drenching rain.

One of the first big names to hit Vancouver, Slammin' Sammy Snead, stayed just long enough to gather up his fishing gear and head for Vancouver Island for some "serious fishing," which he claimed was what attracted him to the tourney.

Snead was established as an early favorite, especially after Western Open champ Dr. Cary Middlecoff decided he needed a rest and withdrew following his victory at Portland during the week-end.

But Snead would have to contend with the up-and-coming group of young stars who have been slashing par at will on the tournament trail.

Leading the youthful contingent was bull-shouldered Mike Souchak of Grossinger, N.Y., a top money winner in his first full season on the circuit.

Billy Maxwell of Odessa, Tex., and Bob Rosburg of San Francisco, among the leaders all the way in the U.S. and Western Opens this year, also were considered definite threats.

Sharing the spotlight will be names like Bo Winiger, Marty Furgol, Julios Boros, Ted Croll, Fred Hawkins, former Canadian Open champ Dave Douglas, Bud Holscher, Jerry Barber, Walter Burkemo, Arnold Palmer, Wally Ulrick, Art Wall, Dick Meyer, Doug Ford, Al Mengert, Mike Fetchuk, Al Besselink and Leo Biagetti.

FLORENCE, S.C.—Pappy Gault, 120½, Spartanburg, S.C., stopped Jimmy Calcutt, 125¼, Florence (3).

TIME OUT!

By JEFF KEATE

"Well, it's cheaper than having them blasting them over in the direction of my picture window!"

Wyatt Leads Boxla Scorers

Top scorer in the Victoria Minor Lacrosse Association is Tom Wyatt of Esquimalt in the bantam division. Wyatt has 26 goals and nine assist for 35 points, 17 better than his nearest rivals.

In the peewee division, Bill Munroe leads with 20 goals and eight assists for 28 points, while Brian Fisher and Ken Piercey lead the tight diaper division race with 17 points apiece.

Leading scorers:

BANTAM LEAGUE	G	A	Pts.
Tom Wyatt	26	9	35
Don Craigdallie	11	7	18
Mike Mason	11	7	18
John McDonald	16	0	16
Fred Wright	10	3	13
Barry Saunders	5	8	13
Bob Jones	6	5	11
Jerry Moss	6	5	11
Bill Knowles	7	4	11
Denny Young	7	4	11
PEEWEE LEAGUE			
Bill Munroe	20	8	28
Ray Beech	16	7	23
Russell Ashworth	14	4	18
Larry Johnston	11	6	17
Brian Snaven	12	3	15
John Paul	6	7	13
Ricky Young	5	4	9
Barry Forbes	6	2	8
Al Tarbet	3	5	8
Ted Espley	6	2	8
DIAPER LEAGUE			
Brian Fisher	13	4	17
Ken Piercey	14	3	17
Bruce Bryan	12	3	15
Glen Vickers	11	4	15
Jack Trueman	13	2	15
Ross Cave	13	0	13
Dave Sheldrick	11	0	11
Ted Hanson	6	4	10

O.C. CRICKET

LONDON (Reuters)—Cricket close-of-play scores in Britain Monday:

England 133 and 353, South Africa 304 and 111. England won second test at Lords by 71 runs.

Cambridge University 289 for 9 declared and 73 for 3, Gloucestershire 359.

Essex 286, Kent 321 for 6.

Surrey 346 for 7 declared, Northamptonshire 294 for 7.

Glamorgan 273 and 32 for 2, Hampshire 283.

Nottinghamshire 384, Yorkshire 381 for 8.

Somerset 262 and 125 for 5, Leicestershire 216.

Oxford University 363 for 5 declared and 207 for 3, Sussex 378 for 5 declared.

Warwickshire 340 and 170 for 3, Worcestershire 228.

Lancashire 239 and 195 for 9, Derbyshire 130.

FIGHT RESULTS

PARIS—Hilaire Pratesi, 121½, of France, stopped Nate Brooks, 121¾, Cleveland (5).

BROCKTON, Mass.—Johnny Hoye, 230, Tauton, Mass., outpointed Leon Johnson, 189, Charolte, N.C. (8).

Woods Favored

VANCOUVER (BUP)—Bobby Woods is expected to enter the ring a (8-5) favorite tonight to defend his Pacific Northwest lightweight title against Georgie Dunn of Edmonton.

Woods, 132, has been looking sharp in training here in preparation for his fight at Capilano Stadium.

Martin Tops L'il League Batting Race

Bob Martin of Rotary topped the first-half National Little League batting race with a husky .474, just two percentage points ahead of Doug Boden of Gyros, who had .472.

Ken Heal of Gyros led in most other departments, taking the honors for most hits, 19; runs scored, 20 and home runs, six.

Top averages follow:

NATIONAL LEAGUE

	AB	R	H	Pct.
Max Smith (R)	2	1	1	.500
Bob Martin (R)	38	10	18	.474
Doug Boden (G)	36	19	17	.472
Ken Heal (G)	41	20	19	.463
Jim McCague (G)	39	16	17	.436
Jackie Gaston (NK)	27	6	12	.444
John McKeachie (OF)	35	8	15	.429
Dave Rivers (R)	34	8	16	.410
Dick Munn (R)	40	16	16	.400
Gary Shephard (NK)	20	2	8	.400
Bill Smith (G)	31	8	12	.387
John Harrison (R)	29	9	11	.379
Dave Gaunt (NK)	20	3	7	.350
Bob Holness (NK)	24	6	8	.333
Mike Gallo (OF)	21	3	7	.333
Earl Francis (R)	3	1	1	.333
Ed Laird (NK)	28	3	9	.321
Cecil Butt (NK)	19	3	6	.316
Hal McKenzie (OF)	35	10	11	.314
Eric Newell (R)	23	11	7	.304
Dennis Todd (R)	33	6	10	.303
Phil Williams (OF)	33	8	10	.303
Paul Pearce (R)	31	11	9	.290
Brian Stipe (NK)	21	3	6	.286
Larry Wood (G)	21	7	6	.286
Roger Pick (OF)	27	10	7	.259
Gary Simpson (G)	33	5	8	.242
Neil McMurchie (OF)	29	13	7	.241
Brian Cross (NK)	10	2	2	.200
Mike Grogs (OF)	5	0	1	.200

Key: (R) Rotary; (G) Gyros; (NK) North Kiwanis; (OF) Oddfellows.

SAN ANGELO, Tex.—Red Worley, 185, San Angelo, outpointed Ponce De Leon, 195, Washington, D.C. (10).

Sports Menu

TONIGHT

SOFTBALL

6.30—Central Park, Victoria City vs. Fletchers; Victoria Men's Senior A Softball League.

6.45—Heywood Avenue Park, Trade-Ats vs. Esquimalt, Victoria Men's Senior B Softball League.

8.30—Central Park, Copleys vs. Individuals, Senior Women's League.

BASEBALL

6.30—Central Park, Farmers vs. Eagles, Lower Island Senior Amateur Baseball League.

6.30—Little League Park, Kinsmen vs. Elks, American Little League.

6.30—Beacon Hill Park, Optimists vs. Eagles, Babe Ruth League.

6.30—Carnarvon Park, Oak Bay Police vs. Cosmopolitans, Pony League.

6.15—Bullen Park, Merchants vs. Naden, Esquimalt Little League.

LACROSSE

6.30—Stevenson Park, Jokers vs. Navy, Senior B Lacrosse League.

WEDNESDAY

LACROSSE

8.30—Memorial Arena, Shamrocks vs. Mount Pleasant Indians, Intercity Lacrosse League.

SOFTBALL

6.30—Central Park, Arrows vs. Chinese Students, Victoria Men's Senior A Softball League.

BASEBALL

6.30—Little League Park, Rotary vs. North Kiwanis, National Little League.

6.30—Beacon Hill Park, Menzies Fuel vs. McCall-Davey, Babe Ruth League.

6.30—Carnarvon Park, Victoria Police vs. Jaycees, Pony League.

PARIS (AP)—Phil Drake of France, winner of this year's Epsom Derby, won Sunday the $57,000 Grand Prix de Paris—Europe's richest race for three-year-old colts and fillies in record time. Second was Bewitched and third, Beau Prince II.

NAMED MANAGER

LITTLE ROCK, Ark. (AP)—Steve Souchock, former Detroit Tiger outfielder, took over Monday as manager of Little Rock of the Class AA Southern Association.

BALL TRADE

BALTIMORE (AP) — Second-baseman Bobby Young of Baltimore Orioles was traded to Cleveland Monday for infielder Hank Majeski in a straight waver deal.

Happy Holidays Begin With These Summer Casuals

Hurry to "K" Shoe before the holiday for the best selection of summer shoes under the sun! Come early — quality costs no more.

3.95 to 11.50

Shoe A—Cool, ventilated nylon mesh, with brown leather trim. Leather soles and rubber heels.

Shoe B—Mahogany shade loafer, with comfortable elastic gore, leather soles and heels.

Shoe C—The Desert Moroccan, rugged brown suede uppers with plantation crepe soles.

Shoe D—Brown moccasin-style sports with composition rubber soles and heels. Distinctive.

MEN! For REAL ENGLISH SHOES

We Import Direct Sell Factory-to-You to Save You Money on Better Quality Shoes!

"K" SHOE STORE 604 Yates at FORT

TOP ATHLETES USE TEA IN TRAINING

Lloyd Percival, Director of Sports College, reports that a survey made by his organization among leading international sports trainers shows that 80% advocate Tea as a recovery aid from fatigue.

This is because Tea gives a smooth pick-up and is easy on the digestion. Thousands of athletes find Tea invaluable as a training beverage. Taken with lemon and honey it is used effectively in many training programs.

TEA COUNCIL OF CANADA

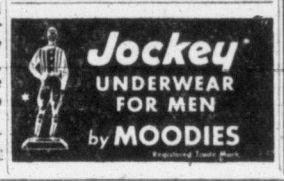

Jockey UNDERWEAR FOR MEN by MOODIES

Registered Trade Mark

WE WELCOME THE RETURN OF OUR HUDSON DEALERSHIP

Hudson owners we are now able to take care of all your mechanical difficulties. Our complete line of Hudson parts and factory-trained mechanics assures you of speedy service.

JAMESON MOTORS LTD.
SERVICE DEPT.
740 BROUGHTON PHONE 4-1161

FIRST IN ECONOMY, COMFORT AND FINE APPEARANCE — THE 1955 HILLMAN

Convertibles—Custom-built body and new nylon tops for beauty and dependability . . . from

$1985

Be ready for a grand motoring holiday with a new 1955 Hillman—powered by the ENTIRELY NEW VALVE-IN-HEAD ENGINE . . . 20 NEW FEATURES! It's the best car value for the money . . . PRICED LOWER THAN EVER!

ATTENTION SCHOOL TEACHERS

Ask about our special budget terms . . . NO PAYMENTS DURING JULY AND AUGUST!

1955 HILLMAN SEDAN from as low as $1699
Including Heater and Flashing Turn Indicators
● De Luxe Sedans ● Convertible
● Station Wagon ● Special Sedans
● Californian Hardtop

● 1955 HILLMAN HUSKY, The All-Purpose Vehicle $1665
Including Heater and Flashing Turn Indicators

We Are Urgently in Need of '49, '50, '51 and '52 Used English Cars
Get a Generous Trade-In on Your Old Car Now!

Jameson Motors Ltd.
Vancouver Island Distributors for Hillman, Humber, Sunbeam, Rover and Land Rover
740 BROUGHTON STREET PHONE 4-8353

The B-A PLEDGE

WE AT B-A MAKE THIS PROMISE TO THE MOTORING PUBLIC. WE WILL NOT PERMIT A SINGLE COMPETITOR—*no, not a single one*—TO OFFER GASOLINES SUPERIOR TO OUR NEW 1955 B-A 88 AND 98.

IT IS OUR SINCERE BELIEF THAT NEW 1955 B-A 88 AND 98 ARE THE FINEST GASOLINES IN CANADA TODAY, AND, NO MATTER WHAT OTHERS DO OR SAY WE WILL KEEP THEM THE FINEST—IN POWER, IN PERFORMANCE, IN ENGINE PROTECTION.

IT IS ALSO OUR BELIEF THAT YOU CAN'T BUY A BETTER MOTOR OIL THAN OUR OWN PEERLESS HEAVY DUTY MOTOR OIL.

THIS IS NOT A BOAST, NOT A CLAIM. IT IS A PLEDGE TO YOU, THE CANADIAN MOTORIST—A PLEDGE BACKED BY THE RESOURCES—*and the integrity*—OF THE BRITISH AMERICAN OIL COMPANY LIMITED.

PRESIDENT,

THE BRITISH AMERICAN OIL COMPANY LIMITED

TODAY'S MARKET QUOTATIONS

Information provided by James Richardson & Sons, T. H. Burns & Co. Ltd., Hagar Investment Ltd., A. E. Ames & Co., W. C. Pitfield & Co. Ltd., Hugh Mackay & Co. and Investment Dealers' Association.

VANCOUVER—NOON

OILS	Bid	Asked
Altex	30	31
AP Con	36	40
Bata Pte	16½	18
British Pte	--	310
Calvan Con	255	
Chamberlain	34	35
Charter	175	180
Con Micmac	320	325
Del Rio	165	167
Federated P	540	--
Futurity	24½	24¾
Gas Explrt	88	90
General Pte	550	--
Do A	550	--
Hargal	4	4½
High Sarcee	11	
Home	10¼	10¾
Mercury	6	7
Midwest	360	365
Mill City	23	25
N Superior	245	260
Okalta	160	
Royal Can	8½	9
Royalite	--	13
Triad		725
United	148	153
Vanalta	23	25
Vantor Exp	104	105
Vulcan	35	45
Ynk Princess	66	67
York	8	9
MINES		
Ad Astra	31	32
Amer Stndrd	--	16

	Bid	Asked
Beaver Ldg	83	85
Beta Gamma	32	35
Bralorne	270	
Cdn Cllries	12⅞	13
Cnsa Cariboo	3½	4
Caribou Gd	72	80
Cln Cllries A	12	
Do B	12	20
Cronip Bab	5	6
Dorreen	6	6½
Estella	66	69
Gt Mascot	79	82
Gldflds U	100	--
Granby	16	
Grandview	35	40
Hamil		8
High Belle	55	59
Indian	10	10½
Koot Bs Mtls	2½	3
Mackeno	94	97
Nat Exp	190	195
NW Ventures	34	37
Pac Nickel	26½	28
Pd Oreille	490	
Pioneer Gd	190	200
Placer Dev		39½
Premier Brdr	8½	9
Privateer	3	4
Quatsino Cop	22½	23
Red Hawk	2¾	4
Rvs McD	180	--
Rexspar	100	--
Rix Athbska	150	
Sheep Crk	105	109
Silbak Pre	16	18

	Bid	Asked
Sil-van Cons	7	8
Silver Ridge	31	34½
Silv Stndrd	45	48
Spud Valley	2	4
Tay Bridge	24	29
Utica		2½
Vananda	2	3
Van Roi	8	8½
Wtrn Expl	76	84
W Potash	91	92
Wtrn Tngstn	13	14
INDUSTRIALS		
Alta Dstlrs	225	230
Do VT	172	180
BC Elec 5%	53½	--
BC Fr Prdts	13	13⅛
BC Power	33	--
BC Tele	48	
BC Turf	80	83
Br Dydck A	850	
Capital Est	--	520
Lucky Lag	510	515
Cons M&S		38¼
Crn Zelrbch	82	--
Grdn & Blya	63	--
Int Brew	525	
Johnston St	11¼	12
MacMiln B	38	38¼
Neon Prods	39½	40
Pow River		52¾
Sid Ring	23	--
Sun Publ	37	
Wstm Ppr A	25½	26
Do B	25¼	26
W. Plywood	17¼	18

NEW YORK

	Close
Allied Chemicals	113¼
Aluminum	65
American Can	44⅝
American Smelter	52
American Tobacco	66¼
American T & T	183
American G & E	44¼
Anaconda Copper	69¾
Atchison Topeka	147¼
Atlantic C Line	51½
B & O Railway	49
Beth Steel	140⅛
Boeing Aircraft	60⅛
CPR	34¾
C & O Railway	53½
Chrysler	81
Columbia Gas	16½
Con Edison	49¼
Corn Products	29
Detroit Edison	37⅞
Douglas Aircraft	67½
Du Pont	223
Delaware & Hudson	70
Eastman Kodak	80¾
Erie Railroad	22⅞
Gen Electric	53
Gen Foods	82¾
Gen Motors	108
Granby Copper	16¾
Goodyear Tire	61
Great Northern	42⅞
Gulf Oil	86¼
Homestake Mining	39½
Howe Sound	20¼
Houston L & P	40½
Inter Harvester	38½
Inter Bus Mach	423
Inter & T	27⅝
Inter Nickel	71¼
Johns Manville	86⅜
Kennecott Copper	118
Lockheed	45
Loew's Theatre	22¾
Montgomery Ward	81¼
Nat Distillers	21½
New York Central	42⅜
Norfolk Western	58
Northern Pacific	82¼
Ohio Oil	36¼
Paramount Pic	41⅝
Penn Railway	29
Pepsi Cola	22½
Proctor Gamble	97½
Radio Corporation	50⅝
Royal Dutch	78⅝
Republic Steel	45⅝
Safeway Stores	43½
Schenley Distillers	23
Sears Roebuck	93⅞
Shell NY	64
Sinclair Oil	58¾
Socony	59⅝
Southern Pacific	61½
Southern Railway	96¼
Standard Calif	87
Standard Oil NJ	127½
Studebaker	10⅛
Texas Corporation	100
20th Century Fox	30
Union Carbide	100⅝
Union Pacific	170
United Aircraft	70¼
United Gas Corpn	32¼
United Corp	6⅝
United Fruit	59½
US Rubber	49
US Steel	52¼
Warner Bros	20½
Westinghouse Elec	68
Western Union	26½
Woolworth	48¾
Zenith Radio	119
Cities Service	52⅞
Curtiss Wright	19⅞
Dow Chemical	58
Phillips Pete	75½

MONTREAL-TORONTO INDUSTRIALS

	Bid	Asked
Abitibi com	33¾	33⅞
Abitibi pfd	26¼	26½
Acadia Atlan	12¼	12¾
Do A	23	
Do pfd	104	105
Algoma Steel	72	73½
Aluminium	102¾	103
Do 5¼% pf	108	109
An-C Pulp p	54½	55½
Argus Corp	22½	23
Do 2nd pfd	58¼	58¾
Ashdn Hde B	14⅛	14½
Atlas Steel	16¾	17
Bathurst A	62	62½
Beatty Bros	7⅛	7⅜
Bell Telephe	49¼	49⅜
Brazilian Tra	7½	7⅝
B-A Oil	29½	29⅝
BCE 4% pfd	95½	96
BCE 4½% p	52	53
BCE 4¾% p	105	105½
BCE 5% pfd	53	54
BC For Prod	13⅛	13¼
BC Packer A	18¼	18½
Do B	15	15¼
BC Power	32⅞	33
BC Telephe	48½	49½
Brown Co	17¼	17½
Bruck Mill A	8⅞	12
Do B	450	490
Building Pro	44	44½
Burns com	12⅝	12⅞
Burrard Dk A	8⅞	9
Cda Cement	39⅝	39¾
Do pfd	31½	31⅝
Ca Iron Fds	28⅜	28⅞
Cda Malting	13	13½
Ca Packer A	38	
Do B	35½	36
Cda Perma	86	87½
Cda Steamsh	29½	29¾
Do pfd	13½	13⅝
Cn Breweries	28⅜	28⅞
Cdn Canners	37½	38
Cn Car & Fd	28¾	29
Do A	28¾	29
Cdn Celanese	22¼	22½
Do 1.00 pfd	20	20½
Do 1.75 pfd	35½	36½
Cn Ch & Cel	13⅛	13⅜
C Dredge D	21¾	22
Cdn Gen I	31¾	32
Cdn Indus	25	25½
Cdn Loco	29	30½
Cdn Oil	24	24¾
CPR	34	34⅜
Cdn Vickers	36¾	37½
Chatco Steel	5	5½
Do pfd	6¾	7¼
Chrysler	79	80½
Cock Farm	7½	7⅝
Cons M S	37⅝	38
Con Gas	22⅛	22¼
Corby's A	18¾	19
Do B	17¼	17½
Cosmos Im	12⅛	12¾
C Zellerbach	79½	80
Dist-Seag	38⅝	39
D P Steel	24¼	24½
Do pfd	102½	103
Dom Mag	18⅝	18¾
D S Coal	17	17¼
Dom Stores	39	39¾
D T Chem	12¾	13
Do pfd	23¾	24
Dom Tex	6⅞	7
Dow Brew	29	29½
Dupont	28	28¼
Eddy P A	57½	58
Estabrks pfd	22½	23
F Players	24⅝	25
F Farmer	26½	27
F Grain	40¼	42
Fleet Mfg	235	240
Ford Cda A	122	123½
Founda Co	27	27½
Fraser Co	33½	34
Gat Power	31	32
Do 5%	111½	112¾
G Dynamics	58¾	60
G Motors	106	107
G S Wares	9⅛	9½
Do pfd	102⅝	104¾
Good Tire	151	155
Do pfd	54	55½
G L Paper	44¾	45
G W Coal A	7¾	8
Do B	6¼	6½
G Lime A	60	60½
Hmltn Ctn		13
Hind Dauch	61	65
Hrd Smith	40½	40¾
Imperial Oil	38⅝	38¾
Imperial Tob	11⅜	11½
Do 4% pfd	7¼	7½
Ind Acptnce	60½	
Inter Bronze	6¾	7
Do pfd	19⅝	19¾
Inter Mtls A	36¼	36½
Inter Nickel	70	70½
Inter Pete	26¼	26¾
Kelvinator	16½	17
Labatts	23½	23¾
Lang	20¾	21¼
Loblaw A	43⅛	43½
Do B	80	81½
Ldn Hsry A	455	460
MacMln B	38	38¼
Mpl Lf Mlg	12⅝	13¼
Massey Hrs	10⅞	11
Maxwell	5⅞	6¼
McColl Frntc	40	40½
Do pfd	102½	102¾
Mercury Mls	75	85
Mltn Brick	450	480
Mdrn Cntnrs	16½	18
Mnrch Ktg	450	500
Mntrl Loco	17¼	17½
Moore Corp	39⅜	40½
Do pfd	13½	13¾
Ntl Hsry A	340	500
Do B	400	500
Ntl Stl Car		30
Massey Hrs	111⅜	112
Orng Crsh	360	385
Page Her	68	70
Penmans	57½	58½
Powell Rv	52½	
Power Corp		59
Press Mtls	17⅝	18⅛
Rvsd Silk A	10	10½
Do B	100	190
Russell Ind	15	16
St Lawr Corp	72¼	73⅛
Shawinig		65⅝
Sicks Br	29	29½
Do VT	27½	28¼
Elvrwd Drs A	13¾	13⅞
Simpsons	18⅞	19¼
Southam	44⅝	46
Stand Pave	33¾	34
Stedman	26½	27
Stl of Can		50
Suprtst Com	21½	
Tamblyn	46½	47½
Taylor Prsn	9¼	9½
Do pfd	10⅞	
Thrift Strs	39½	40
Tip Top Tirs		15½
Trdrs Fin A	46½	46¾
Do B	46	--
Union Gas	48½	49
Unitd Corp A	30¼	32
Do B	22⅜	23¼
Unitd Fuel A	61¼	63
Do B	28	29
United Steel	14¾	15¼
Hir Walk	73	73½
Westeel	23	24
W Can Brew	24¼	25
West Grcrs	122	125
Do A	41	41¼
Geo Weston	94½	95
Do pfd	104½	
Wpg Gas	13½	13¾
York Knit A	240	275
BANKS		
Montreal	46¼	47
Nova Scotia	56	56¼
Commerce	43¼	44
Imperial	51½	
Aor-Dom	45¼	46
Royal	57⅝	

TORONTO MINES

(Quotations one hour before the close.)

	Bid	Asked
Akait Yk	55	59
Algom Uran	24¼	24½
Amal Larder	15⅞	18
Ana Lead	335	340
Anglo-Huron	13	13½
Arjon	12	12¼
Ascot Metal	48	49
Aumacho	30	33
Aumaque	11⅛	12
Aunor	215	220
Bagamac	13	14
Barnat	108	110
Barvue	142	145
Barymin	280	298
Base Metals	68	70
Baska Uran	68	70
Beaucage	340	360
Beaver Lod	81	85
Belleterre	211	218
Bevcourt	75	79
Bibis Yuk		13
Black Bay	340	345
Bobjo	42	45
Bonville	19½	20
Bralorne	270	280
Broulan	133	135
Brunswick	14¾	15
Buffadison	8	8½
Buff Ank	67	73½
Buff Can	17½	18
Buff R L	11	12
Bulldog Yk	10	11
Bulolo	575	600
Bunker Hill	20	21
Callinan	43	44
Camp Chib	11	11¼
Camp R L	820	825
Cdn Malar		45
Can-Met Ex	370	375
Cassiar	900	915
Castle-Tret	450	460
Central Pat	88	95
Central Porc	18	20
Chem Res	500	505
Chesterville	37½	39
Chimo G	235	238
Chromium	200	210
Citra-Lartic	10¼	10⅞
Coch Willan	76	79
Coniaurum	59	59½
Con Denison	14⅜	14⅝
Con Disc'y	440	445
Con Howey	430	440
Con Mosher	69	70
Con Nichol	44	45
Con North	127	130
Conwest	590	600
Coulee	155	160
Croiner	20½	26
D'Eldona	20	21
Delnite	86	90
Detta Min	39	41
Dome	15⅛	15¾
Donalda	40	41
Duvex	19¼	19½
Dyno	151	152
East Malar	222	225
Ea Sullivan	615	620
East Met	133	135
Elder	63	68
Estella	67	70
Eureka	122	123
Falconbridge	29¼	29½
Faraday	340	345
Frobisher	425	430
Geco	16¼	16½
Gen Lake	17	17¾
Giant Yk	690	700
God's Lake	68	71
Goldale	39	41
Gold Crest	39¾	40
Gold Man	200	205
Goldfield U	105	108
Goldora	6⅛	6¼
Graham B	42	43
Gunnar G	18½	18¾
Gwillim L	26	28
Headway	140	141
Heath	10	10½
Heva	5¼	6
High-Bell	57½	60
Hollinger	24⅛	24½
Homer Yk	25	26
Hudson Bay	61½	62
Inspiration	165	174
Iso Uran	57	58
Jacknife	7½	8
Jack Waite	20	21
Jaculet	22	24
Jellicoe	9½	10
Joburke	11	12
Joliet Que	43	44
Jonsmith	64	65
K-Addison	16¼	16½
Keyboycon	14	15
Kirk HB	35	36
Kirk Lake	38½	39
Kristina Crp	22	23
Labrador	17	17½
Lake Cinch	365	370
Lke Dufault	134	135
Lake Ling	16	17
Lake Osu	40	42
Lake Shore	535	545
LaLuz	205	230
Lamaque	340	350
Leitch Gold	62½	64
Lt Log Lac	133	135
Lrdo Uran	390	395
Louvicourt	33	35
Lynx Yk	8¼	9
Macassa	190	193
MacDonald	98	99
Macfie	14½	15
[illegible]	[illegible]	[illegible]
Macleod	151	154
Mdsdn R L	190	195
Malartic G	183	187
Maneast U	79	80
Maralgo	9	10
Marcus G	8⅜	9¼
McIntyre	83½	84
McMarmac	42	44
McWatters	28	29
Mentor Ex	158	160
Merrill Is	95	98
Meta Ur	108	110
Mining Corp	22¼	22¾
Moneta	73	74
Nat Exp	191	195
Nesbitt La	207	209
New Calumet	80	85
New Delhi	115	119
New Dick	206	208
New Goldvue	13	14
New Harri	32	36
N Hugh Mal	8¾	9
New Jason	8	8¼
New Laguerre	17	17½
Newlund	29	30
New Marlon	11	12
Nw Mylamac	31	32
Nw Thurbois	62	65
Nipissing	255	258
Nisto	9	10
Noranda	55	[illegible]
Norgold	85	
Norlartic	11	13
Normetal	485	490
North Inca	9⅜	10
N W Vnturs	34	37
Nudulama	72	75
O'Brien	63	64
O'Leary Mal	29	30
Opemiska	605	615
Osisko	46	49
Pamour P	55	56
Parbec	20	21
Paymaster	33	35
Pend Oreille	500	505
Perron Gold	29	29½
Pickle Crow	130	134
Pioneer G	191	200
Placer Dev	34½	35
Powell Rouyn	52	55
Preston E	950	980
Pronto	12⅛	12½
Que Chib	57	58
Que Cop	370	375
Que Lab	9½	10
Que Man	75	79
Que Met	420	425
Que Nickel	239	240
Quemont	24½	24¾
Radiore	285	290
Rayrock	390	395
R McD	180	185
Roche L L	29	30
San Antonio	162	163
Shawkey	9⅝	10
Sheep Creek	101	108
Sher Gordon	755	760
Sigma Mine	485	500
Silanco	27	28
Silver Miller	92	94
Silver Stan	45	48
Siscoe	47	50
[illegible]	13	14¾
Steep Rock	11½	11⅝
Sudbury C	28	29
Sullivan C	690	695
Sylvanite	143	145
Teck-Hughe	285	290
Thompson	69	70
Trans-Res	39	40
Union M	27½	29
U Asbestos	715	725
United K	715	720
U Canada	101	17
Ventures	34¾	35
Viola Mac	330	340
Waite Amulet	13¾	14
West Ashley	24½	25
Willroy	225	230
Wiltsey C	10½	11
Winchester	11½	12
W Hrgreve	195	198
Yale Lead	53	54
Yk Bear	167	170
Yukeno	16½	17
Zenmac	78	80

CIO Steelworkers Prepared To Continue Kitimat Fight

VANCOUVER (CP) — Guerrilla warfare between rival unions will continue "for years" at Kitimat, B.C., unless Alcan workers are permitted to vote for the union of their choice, a CIO official said in an interview here.

Wally Ross said his steel workers would continue to press for such a vote, covering 1,200 production workers at the aluminum smelter site 500 miles north of here.

Mr. Ross was disclosed a year ago as a steelworkers organizer after he masqueraded as an official of the Aluminum Workers of America (AFL), a rival body.

He is directing the fight to wrest bargaining rights from the AFL.

A three-day hearing on the situation was concluded last Thursday by the provincial Labor Relations Board and a decision is expected sometime this week.

"If the board rejects our application and doesn't call a vote of Kitimat workers, our union will be there next year and for as many years as it will take to force a certification ballot to be taken," Mr. Ross said.

The application was opposed by the 10-union Allied Aluminum Workers' Council (AFL-TLC) and the Aluminum Company of Canada on the grounds that steel is seeking control of an inappropriate bargaining unit.

Closing Averages

Dow Jones closing stock averages:
30 industrials 449.02, off 0.84
20 rails 160.89, off 1.14
15 utilities 64.04, off 0.01
65 stocks 164.25, off 0.51
Shares: 2,180,000.

Montreal closing averages:
Industrials 286.30, off 2.60
Utilities 134.30, off 0.50
Golds 82.38, off 1.23
Pulp, Papers 1,434.45, off 2.63
Shares: 1,254,900.

Toronto closing averages:
Industrials 412.06, off 1.50
Golds 86.67, off 0.16
Base Metals 194.54, off 1.75
Western Oils 113.41, off 0.01
Shares: 7,282,000.

TORONTO OILS

Sales		High	Low	Close
2300	Albermont	99	98	98
13125	American Led	115	110	115
4200	Anchor	8⅝	6	6
1505	Anglo Canadin	575	560	560
700	Anglo American	14	13⅞	14
2650	Bailey Selburn	11½	11¼	11¼
1200	Banff Oils	208	204	208
10500	Bata Pete	18	16	18
3300	Britalta	325	290	290
655	Calgary & Edm	17⅜	17¼	17¼
500	Calnorth	--	--	17
1600	Calvan Cons	575	565	575
100	Can Oil Lands	--	--	325
8000	Can Admiral	--	--	50
5700	Can Collieries	13⅛	12⅞	12⅞
719	Can Atlantic	660	650	655
7833	Can Decalta	75	70	75
10100	Can Devonian	194	186	194
3075	Can Homestead	205	198	199
400	Can Oil	23¾	23¼	23¼
10405	Can Pipeline	215	210	215
15000	Central Leduc	226	215	220
1500	Chamberlain			35
22000	Charter Oils	181	175	180
4500	Cons Allanbe	--	--	16
2000	Cons Cordasun			22
5016	Cons Micmac	335	320	325
3050	Cons Peak	14	13½	14
3600	Del Rio	167	160	165
15350	Devon Leduc	210	200	202
500	Dome Western	515	510	510
2500	Duvex	19½	19¼	19½
1078	Fargo Oil	228	221	221
8575	Federated Pete	570	545	570
310	Great Plains			24½
9330	Great S Grass	330	320	325
11700	High Crest	18	17	18
3725	Home Oil	10⅝	10¼	10⅝
1575	Husky	850	825	825
5000	Hycharger	9⅝	9½	9⅝
745	Inter Prov Pipe	29½	29⅛	29⅛
900	Jasper	170	165	170
1700	Kroy	135	133	133
5800	Liberal	350	340	345
1000	Marigold			34
1200	Merrill Pete	895	875	895
1200	Mid Continent	49	47	49
1300	National	170	160	170
2900	New Bristol	123	118	120
450	New British	255	250	255
8500	New Pacalta	7	6⅞	6⅞
1050	New Superior	255	250	250
23300	Norpax	26	25	25
600	North Cndn	450	440	440
650	North Star	17	16½	17
10230	Okalta	170	154	165
215	Pacific Pete			12
1300	Peace River	950	930	930
33300	Peruvian Oil	310	270	310
2500	Petrol O & G	45	43	45
3100	Ponder	109	108	109
7300	Rio Prado	58	55	58
1583	Royalite	12¾	12½	12¾
100	Sapphire			390
3200	Scurry	195	190	192
1400	Security Free	300	290	300
1000	Souris			45
500	Spooner			19
3500	Stanwell	60	55	[illegible]
1800	Trans Empire			180
22500	Trans Era	35⅞	34¼	35
625	Trans Mntn	38⅛	37½	38
15810	Triad	730	710	720
3810	Wstrn Lshlds	705	690	700
52800	Yankee Cnck	29	25	26

GRAIN

WINNIPEG

WINNIPEG (CP) — Most prices were irregular on the Winnipeg grain exchange today. Flax prices were generally higher but the trend was irregular.

Oats, barley and rye had some selling, prompted by good rains in the eastern Prairies. Commercial demand was not aggressive.

Small export parcel sales of barley to the United Kingdom and rye to the continent were in evidence. There was some export interest for flax to the continent. Rye made new seasonal lows on increased offerings and light support.

Lakehead prices for class two wheat were unchanged. IWA and domestic No. 1 durums were up one-eighth cent.

Overnight export loadings of Canadian wheat included: Germany, 730,000 bushels; Japan 705,000; United Kingdom, 400,000; Costa Rica, 35,000; and Belgium, 15,000.

	Open	High	Low	Close
Oats—				
July	199	199⅝	197⅞	197⅞
October	73¾	73¾	77⅛	73⅛
December	70	70¼	69⅞	70
Rye—				
July	96	96	94½	94¾
October	98⅜	98¾	91¼	97⅜
December	100	100⅞	98½	98½
Barley—				
July	106	106	105⅝	105¾
October	101¼	101⅜	100⅞	100⅞
December	97	97	96⅝	96¾
Flaxseed—				
July	371¾	372	363	365¼
October	328	331½	327	328¼
December	309	310	307½	308½

Cash Grain Close
Oats—No. 2 cw 80¼.
Barley—No. 3 cw, 6 row 107¾.
Rye—No. 2 cw 94⅜, track 94⅝.
Flax—No. 2 cw 364¼, track 365¼.

CHICAGO

CHICAGO (AP) — Wheat developed a price split as trading concluded on the board of trade today but most sales were on lower levels. Distant deliveries resisted pressure until near the close.

At the close wheat was 1½ cents lower to ¼ higher, July \$1.97⅞-1.98; corn unchanged to ¼ higher, July \$1.42⅜-¼; oats ⅜-¾ lower, July 65; rye 1 to 1¼ off, July \$1.01½, and soybeans ¼-1¼ cents off, July \$2.42¾-2.43.

	Open	High	Low	Close
Wheat—				
July	199	199⅝	197⅝	197⅞
September	201½	201⅝	200¼	200¼
December	203¼	203⅞	202¾	202⅞
Corn—				
July	141⅞	142⅜	196⅛	196⅞
September	140½	140⅞	140⅝	140⅞
December	133⅞	134	133½	134
Oats—				
July	65¼	65¼	65¾	65
September	65⅝	65¾	65⅛	65½
December	[illegible]	68	67½	[illegible]
Rye—				
July	102¼	102¼	101	101½
September	105	105	103¾	104¼
December	108½	108¾	107	108
Soybeans—				
July	243½	243½	242¾	242¾
September	232¼	233	231½	231¾
November	229	229	227⅞	228

INVESTMENT FUNDS

Balance Mutual	514	565
Can Invest Fund	877	961
Commonwealth Interl	764	840
Corporate Investors	841	914
Grouped Income	746	813
Leverage of Canada	554	609
Mutual Accumulation Fund	600	652
Mutual Income Fund	511	555
All Canadian Compound	457	497
All Canadian Dividend	448	487
Diversified Securities A	1865	
Do B	400	430
Trans Canada A	2565	--
Do B	2765	
Do C	565	605

$ Exchange

VICTORIA—Banks buying U.S. cash 2¼ and cheques at 2 per cent discount. Selling U.S. funds at 1¼ per cent; cash 1⅛ per cent; silver at 5 per cent.

NEW YORK (CP) — The Canadian dollar worth \$1.01 19-32 American. Pound sterling \$2.78⅝.

TODAY'S MARKET SUMMARIES

Base Metals Figure In Toronto Decline

TORONTO (CP) — Base metal and uraniums supplied most of today's quiet action on the Toronto stock exchange and led a price decline. Declines in both groups were about two to one to gains.

A few issues bucked the downward trend. In industrials Canadian Bronze racked up a two point gain and Asbestos was ahead 1¼ in active trading. Westons maintained a lead of more than a point.

Among uraniums Faraday and Meta each posted 15-cent gains in heavy trading and Can-Met was active and down. Bicroft lost 20 cents.

Western oils suffered least. Husky gained 40 cents and Federated Pete 20, while Canadian Atlantic, Canadian Devonians and Central Leduc were down.

MONTREAL (CP)—The majority of industrials lined up behind narrow minus signs in moderately active trading today on the stock market although a number of issues made the improvements.

Great Lakes, off a point, led the papers irregularly lower while Algoma fell ¾ and Canadian Vickers lost ⅝ to 37⅛.

Asbestos, up a point, featured a buoyant base metal section. Half-point advances were posted in Minnesota and Ontario, Anglo-Canadian Pulp and Bathurst A.

VANCOUVER — Prices were slightly lower in a fairly active market. Western Potash took the lead in sales, moving 19,900 between 86 and 90. Indian Mines sold 17,300 at 10¼. Ad Astra traded 4,000 at 31. Del Rio sold 900 at \$3.20. Futurity moved 1,500 at 25. Mid West Gas sold 1,400 at \$3.65. Beaver Lodge traded 16,100 between 80 and 83. Van-Tor sold 3,700 at \$1.07. Giant Mascot traded 2,600 at 80. Highland Bell sold 1,700 at 59. MacMillan Bloedel sold 300 at \$38.50.

NEW YORK (AP)—The stock market was mostly lower today although prices tended to improve all around in mid-afternoon.

At one time, losses in the leaders ran to between 1 and 2 points, but as the session progressed these declines were trimmed. A scattering of issues moved to good gains.

Canadian issues were lower. International Nickel dropped ¼ and Distillers Seagram lost ⅛.

Canadian Pacific, Dome Mines and McIntyre all remained unchanged.

On the American stock exchange Giant Yellowknife was up 1-16. Lake Shore and Royalite Oil both remained unchanged.

LONDON (Reuters) — Business on stock markets here today contracted further with operators attention mainly given to the settlement of the previous accounts heavy trading. Most sections suffered losses.

Selected gold shares met early support but the market later turned quiet. Coppers occasionally improved with Rio Tinto firm. Oils rallied after initial uncertainty.

Stock closings: Babcock and Wilcox 88s 6d, Bowater Paper Corp. Ltd. 102s 6d, Canadian Pacific \$62½, Central Mining 49s 6d, Courtaulds 51s, Hudson's Bay Co. 171s, Imperial Chemical 57s 7½d, Imperial Tobacco 63s 6d, Metal Box 121s, Mexican Eagle 22s, Rand Mines 77s 6d.

Bonds: British 2½s consols £59⅝, British 3½s war loans £80 1/16, British fundings 4s 1960-90 £97⅜.

Stock index: 214.2, down 1.3.

Electrical Manufacturers Must Cut Costs to Survive

VANCOUVER — Electrical manufacturers in Canada are relying on improved production techniques to get themselves back into a competitive position with foreign manufacturers, H. H. Rogge, president of Canadian Westinghouse Company Limited, said in Vancouver today.

Speaking to the annual convention of the Canadian Electrical Manufacturers' Association, Mr. Rogge said devaluation of soft currencies together with a higher premium for Canada's dollar had "struck a low blow at our industry and has made it possible for our competitors abroad to deliver electrical equipment into Canada at prices well below our lowest factory costs in many instances."

"Two years after the onset of the economic disaster that threatened to engulf us, there are some indications we have at least a fighting chance," Mr. Rogge said.

He acknowledged it was too early to say with certainty that the tide had been stemmed.

"We hope, however, that we have turned back the flood and can now begin again to rebuild the electrical manufacturing industry of this country," Mr. Rogge said.

Workers Want 35-Hour Week

PETERBOROUGH, Ont. (BUP)—The independent United Electrical Workers' Union will seek a 35-hour week with increased take-home pay during negotiations next year at General Electric and Westinghouse plants in Canada.

The goals were set by the union's district council meeting here. Delegates recommended the membership be asked to contribute to a special \$500,000 strike fund to support the demands.

The union's research bureau said the shorter work week could open up jobs for 7,500 of the 7,800 electrical workers which it said have been laid off since December, 1953.

A ROYAL TREAT
Corby's
ROYAL RESERVE
WHISKY
This advertisement is not published or displayed by the Liquor Control Board or by the Government of British Columbia.

STOCK REPORTS

By DAVID STOCK
Times Business Editor

Business Upsurge in U.S. Helps Canada's Position

Fact that Canada's economic climate still depends to a large extent on what is going on in the United States is dealt with in the **Bank of Nova Scotia's** most recent monthly review.

"There is little doubt," the review says, "that the main factor underlying recent improvement in Canadian production and income has been the general strengthening in the external economic enviroment. In particular, the vigorous recovery in U.S. business from the recession low-point reached last summer has led both to a better demand for Canadian exports and to a widespread revival of business confidence."

The bank letter goes on to point out:

"Remarkable expansion in U.S. automobile production has stimulated demand for Canadian base metals; the rising level of U.S. construction has attracted large amounts of Canadian lumber, and the upturn in U.S. consumption of pulp and paper has greatly strengthened the world markets for these important Canadian products."

★ ★ ★

Rayonier Incorporated has just disclosed plans for spending \$8,000,000 to expand the Port Alice pulp mill of its subsidiary, **Alaska Pine & Cellulose Limited.** Expansion of the Vancouver Island plant is just one phase of a three-year Rayonier program which calls for a total outlay of \$80,0000,000.

Another big job is a \$1,000,000 item to provide a plant at Marpole, Vancouver, for production of Rayflo, a lubricant made from hemlock bark used in drilling oil wells.

★ ★ ★

The **Chamber of Commerce** sub-committee which recently submitted proposals to City Hall for relieving the downtown parking problem is not happy with the council's idea to boost parking meter fines from \$1 to \$2.50.

The committee recommended a system of progressive fines whereby repeat offenders would pay according to the number of infractions on their report cards. The committee is opposed to having a \$2.50 fine for first offenders, fearing people will be afraid to come to town and face the risk of being tagged for meter violation.

It's not likely the chamber committee has to worry, however. Council has referred the \$2.50 plan back to its public works committee and the word is that its going to be killed.

How to keep your house cool

Do hot summer days turn your house or apartment into an inferno? How can you make your present place comfortably cooler? What should you look for, when renting or buying, to get a *cool* place?

July Reader's Digest brings you handy tips on beating the heat, tells you the simple rules to follow in building a summer-cool house — without air conditioning. Get your copy of July Reader's Digest today: 44 articles of lasting interest, including the best from leading magazines and current books, in condensed form.

BURNS & CO., LIMITED
Sub-division of Class "A" and "B" Shares
Authorization has been granted for the sub-division of Class "A" and "B" shares of Burns & Co., Limited, and notices have been sent to registered shareholders with letter of transmittal enclosed for the surrender of Certificates for conversion into new common stock. Any shareholder who has not received such notice may obtain transmittal forms from the head office of the Company, Calgary, Alberta, or from the transfer agents, National Trust Co., Ltd., through any of its offices in Toronto, Winnipeg, Calgary or Vancouver.
BURNS & CO., LIMITED,
R. S. Munn,
President

A. E. Ames & Co.
Limited
Investment Securities
Royal Trust Building • 612 View Street, Victoria, B.C.
Telephone: 3-4171
TORONTO MONTREAL WINNIPEG VANCOUVER CALGARY
NEW YORK LONDON, ENG.

Yes! We Make Loans TO CONSOLIDATE BILLS

$ Cash You Get	15 MO.	24 MO.	24 MO.
	154.19	529.59	756.56
Repay Monthly	$12	$28	$40

Above payments cover everything! Even $ Payments for in-between amounts are in proportion. (Con.)

▶ Reduce monthly payments ... clean up bills ... and have more cash left over each month with a Bill Consolidation loan here. Employed men and women—married or single—can phone first for loan on first visit, write or come in *today* if more convenient.

Loans $50 to $1200 or more

"THE COMPANY THAT LIKES TO SAY YES"
Personal FINANCE CO.
Beneficial Finance SYSTEM

3 convenient offices—which is nearest you?
VICTORIA — (2 Offices)
• 650-A Yates Street, 2nd Floor .... Phone: 2-8261
• 620 View Street, Room 210-211, Central Bldg. .... Phone: 2-9155
NANAIMO .... 204 Commercial Street, 2nd Fl. .... Phone: 2338
OPEN EVENINGS BY APPOINTMENT — PHONE FOR EVENING HOURS
Loans made to residents of all surrounding towns • Personal Finance Company of Canada

YOU CAN TELL BEFORE YOU GET IT HOME

You can tell before you put it on that this is the most comfortable supporter short on the Canadian market. New stretchy nylon pouch launders and dries quickly . . . permanent elasticity outlasts all ordinary pouch supporter shorts. *Just look at any* Harvey-Woods garment and you can tell it has extra value in quality, workmanship, and fit that means you can buy it with all the confidence in the world.

HARVEY Woods

You can tell you'll like Harvey-Woods socks and sportswear, too, as soon as you see them at your favorite store!

LORANDA URANIUM MINES LIMITED - 3,000,000 SHARES N.P.V.
661 RICHARDS STREET — VANCOUVER, B.C.
THE COMPANY IS ACTIVELY EXPLORING FOUR POTENTIAL URANIUM PROPERTIES

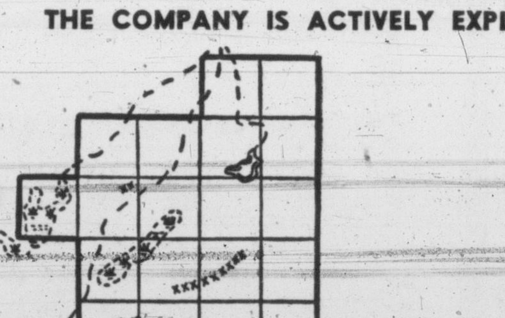

25 CLAIMS OTTER LAKE
Lac la Ronge Area

Geologist, J. Gordon Copeland, has just completed a scintillometer survey of 16 claims in the Lac la Ronge area owned by Loranda Uranium Mines Ltd. and known as the Mus and Kaz groups. In his preliminary report he discloses that the number one showing consists of a lenticular outcrop of pegmatite exhibiting considerable uranium mineralization in the form of secondary uranium minerals. Mr. Copeland states that two mineralized zones of significance are present on the property. He further states that both showings could be of economic significance provided sufficient tonnage can be outlined. As the number one showing lies on the edge of a distinct fault conditions are favourable for the extension of this ore body both laterally and vertically.

As a result of this encouraging report the company is at present cutting rock trenches across the number one showing at fifty foot intervals along its exposed length of 300 feet. The trenching is being done in preparation for diamond drilling.

IF YOU ARE INTERESTED IN PARTICPATING IN SASKATCHEWAN'S URANIUM BOOM
ACT NOW
Send the Attached Coupon and a detailed map of the LORANDA PROPERTIES plus the Companies Prospectus will be forwarded to you immediately.

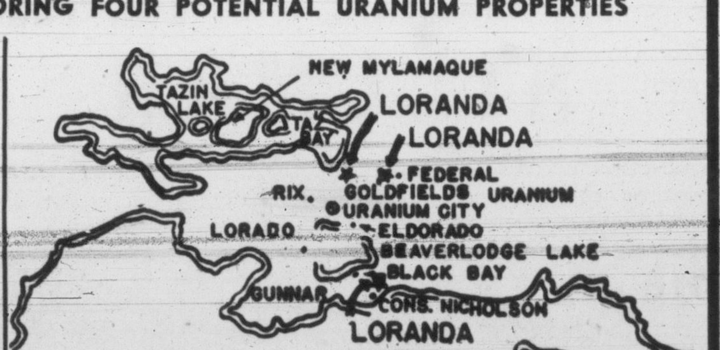

3 GROUPS OF 9 CLAIMS EACH
Beaverlodge Area

Dr. Harold F. Morrow, consulting geologist, is at present at Uranium City in the Beaverlodge Uranium field where he is conducting a scintillometer survey on 27 claims owned by Loranda Uranium Mines. These claims lie in three strategically located groups made up of the Birty, Joan and Star groups each with nine claims.

The Beaverlodge Uranium field is recognized as the most prolific Uranium field in North America.

A complete report of the Scintillometer survey will be made upon completion of Dr. Morrow's work.

LORANDA URANIUM MINES LTD.,
661 RICHARDS ST., VANCOUVER, B.C.
Please send Loranda prospectus and property map to:
NAME ....
ADDRESS ....
....
(PLEASE PRINT)

SUBDIVIDERS BLAMED

Saanich Asks Fast Action To End 'Legal Bankrupting' of Farmers

Saanich Council will ask the provincial government to take immediate action to amend the Municipal Act to protect farmers and small land owners from being "legally bankrupted" by speculators who subdivide properties for housing projects.

The council Monday passed a motion requesting an interview with J. E. Brown, deputy minister of municipal affairs, to see if the government will amend the act so local improvement assessments need not be a charge against a property-owner who does not wish to subdivide his land.

HIGHER TAXES

Under the present act, if a subdivision is approved alongside a farm or small holding, the owner faces higher taxes under local improvement assessments. The landowner's only alternative to paying the tax is to subdivide also.

In the past, many farmers and property owners with an acre or more of land, have been squeezed out of their holdings due to nearby subdivisions. Some of the owners have had to pay over half the costs for improvements which benefited only the subdivider.

Clr. Brock said under the present act a "man can be legally bankrupted."

The council's action followed a complaint from E. J. McLoughlin, 1670 Ash Road, who said he will be charged $900 over 20 years for a water main which is to be laid under a local improvement scheme to serve land next to his, which is being subdivided into six lots.

Mr. McLoughlin, who owns 3½ acres of land, said he did not see why he should have to pay the tax when he has his own water supply and road.

"I'm just paying out money for another man's business," he said. "If he wants to subdivide, that's his business, but I don't see why I should be taxed for something I won't benefit from."

NEWSMEN OFFERED LOOK AT B.C. DEBT PICTURE

Premier Bennett Monday issued a blanket invitation to all editorial writers, and any chartered accountants they want to bring along, to come to his office and look into B.C.'s debt structure.

The premier's invitation was in answer to charges that his Social Credit government is making the picture look brighter by "juggling the books."

"We will let them see the books, anything they want," he said.

He said B.C.'s financial picture now is following "exactly the same pattern as previous governments."

ON AUDITORIUM PROJECT

'See Grant Committee, Not Me', Says Premier

Premier W. A. C. Bennett Monday advised Victoria council to see the capital city grant committee about the proposed city auditorium.

He gave the advice following statements by Mayor Claude Harrison that he would meet with the premier to discuss the proposal.

The premier made it clear he has made the suggestion, advised the council the government would not object to use of Victoria's capital city grant for an auditorium, and now wants nothing more to do with it.

"If the city has plans for an auditorium, they can put it before the committee (the capital city grant committee) and the committee can put it before the government," he said. "We are not trying to dictate to Victoria."

TEA

gives you over 200 CUPS per POUND

Wind Lack Slows Royals Regatta Eliminations

Lack of wind canceled elimination races Sunday to choose a representative team from the Royal Victoria Yacht Club for competition in the Royal's regatta here July 21 to 23.

The first round of a series of 10 elimination races was sailed in Cadboro Bay Saturday.

BAESS SCORES

Jon Baess took top score with a first and a second, followed by Harry Barnes with a first and third.

The other three teams were skippered by Humphrey Golby, Hamish Dunn and David Angus.

Pat Baldwin won a sail-off with Cadet Bill Bailey and will now go on to the regatta finals.

Remaining three of the first group of eliminations will be sailed during the evenings this week.

Leaders in the first of three snipe races were Ishkoodah (Lysle Russell); Blackbeard (P. Sullivan), and Stormy (Norman Messerschmidt). The Ishkoodah took the second race, and Venture (Murray Matheson) the third.

LONG AND NARROW

Chile, with an average width of 110 miles, has a coastline of 2,480 miles on the Pacific.

NEW RESEARCH DISCOVERY BY IMPERIAL OIL MEANS EXTRA MILEAGE FOR CANADIAN DRIVERS

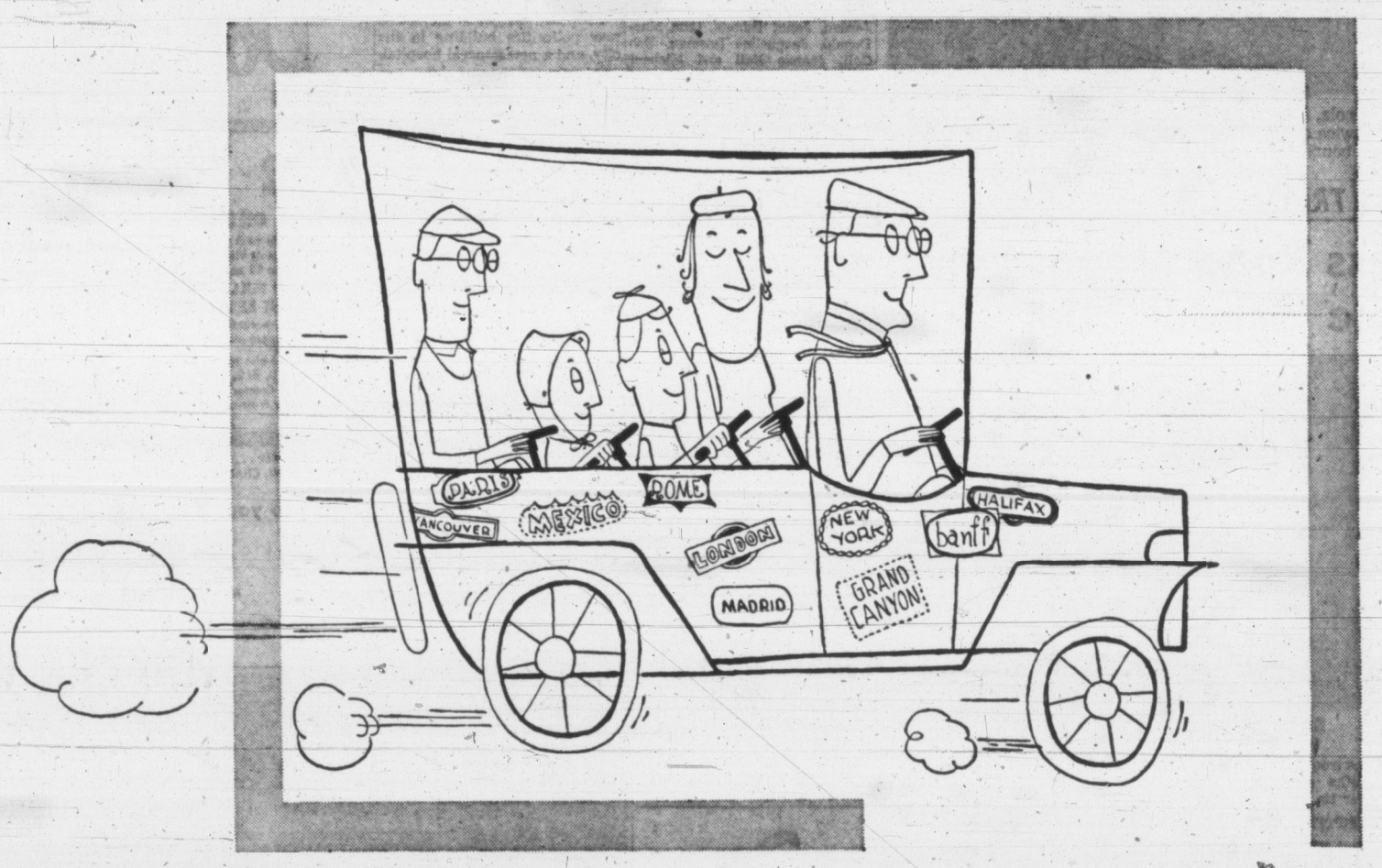

Improved Esso gasolines and new Marvelube motor oil used together give these results:

1. MORE MILEAGE
2. IMPROVED GETAWAY
3. LESS ENGINE DEPOSITS

HERE'S PROOF FROM IMPERIAL OIL'S RESEARCH LABORATORIES

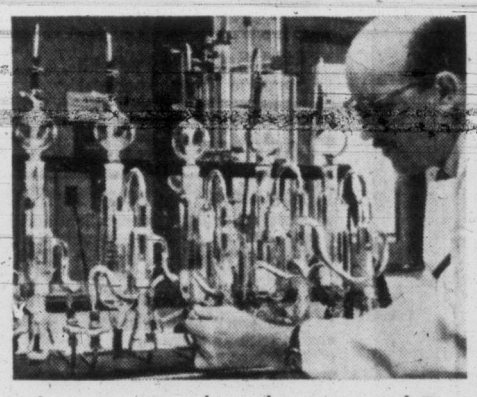

Laboratory tests show that improved Esso gasolines burn cleaner—leaving less engine deposits that rob cars of power.

This research also revealed that when new Marvelube is used with Esso gasolines there is an even greater reduction in deposits.

Three years of road tests prove that Esso gasolines and Marvelube used together result in faster getaway and more mileage.

Drive in today—prove to yourself the better performance you can get.

another reason why you can
ALWAYS **LOOK TO IMPERIAL** FOR THE BEST

IMPERIAL Esso DEALER

In spite of the heat

shaving's a treat...

with

PHILISHAVE

P.S. Battery-operated PHILISHAVE Sportsman shaves anywhere . . . anytime!

You can't miss with the 15-day FREE Holiday Trial!

THE ROTARY ELECTRIC SHAVER

Owl Drug Co. Ltd.
Cor. Fort and Douglas
4-2112 — 4-5321

Wills-Mahood Pharmacy Ltd.
Yates and Broad Sts. 4-2822

Kent's Limited
742 Fort St. 3-7104

McCall-Davey Drug Co.
1469 Douglas St. 2-3831

The Shaver Shop
1010 Broad St. 3-0051

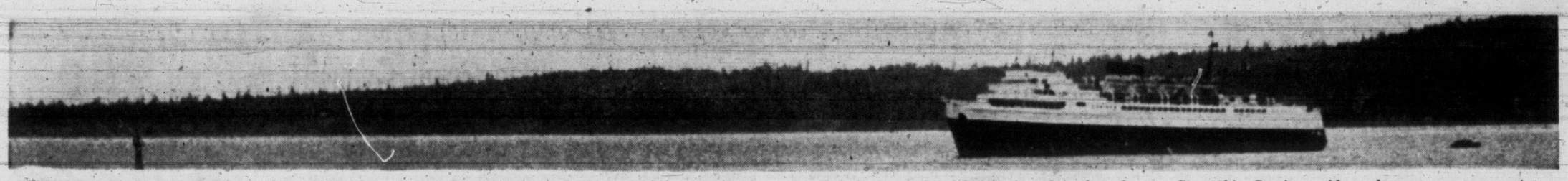

PRINCESS OF VANCOUVER, that spent whole of Monday on mudbank in Nanaimo harbor, today was undergoing inspection in Vancouver drydock. She went aground Monday at 1.30 a.m. while making wide sweep into harbor entrance. Late Monday night tugs Sudbury and Island Sovereign of Victoria, that stood by ship all day, swayed her back and forth to free her, and she drew clear under own power at 11.15 p.m. Capt. O. J. Williams, manager of B.C. Coast Steamship Service, said no damage was apparent. Skipper of vessel is Capt. Robert S. Doney. (Times photo by George Molecey.)

ISLAND DIGEST

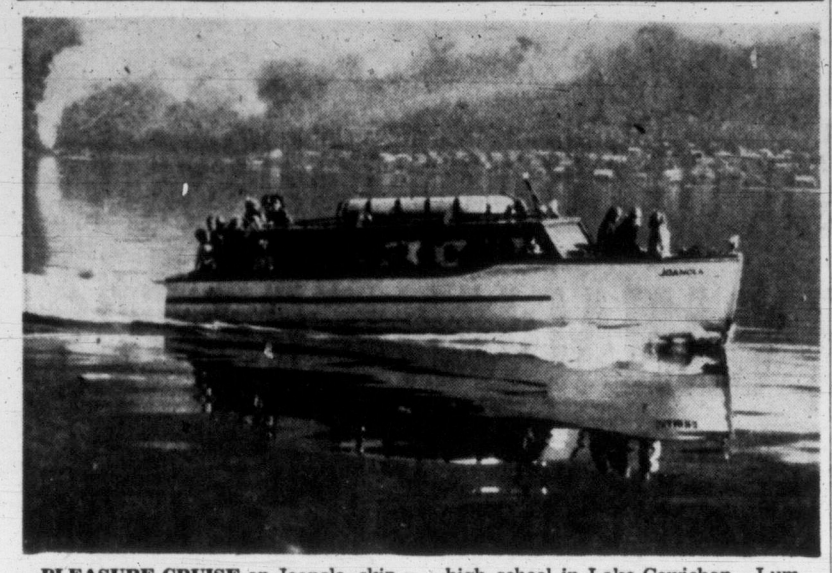

PLEASURE CRUISE on Joanola, skippered by Bill Hasanen, was twice daily prospect of Caycuse students bound for high school in Lake Cowichan. Lumbering town of Youbou is in background, mill is at left.

ONE MISS IN 4,788 TRIPS

New Access Road Means Finish Of Caycuse 'School Boat' Run

By JO HEALY

CAYCUSE—The advent of a road into Caycuse Camp, this logging community on the western shores of Cowichan Lake, has brought another era to an end.

When schools throughout the province dismissed their jubilant students for the summer vacation, Bill Hasenen, veteran Caycusite, tied up his 28-ft. motor launch Joanola on the last of 4,788 half-hour runs across the lake, ferrying scholars to and from land transportation to Lake Cowichan High School.

In September, Caycuse children will attend high school by the conventional method of bus transportation.

On many a wintry morning, students lay shivering in their beds, listening to pre-dawn gales lashing the lake shore with pounding waves.

"Bill won't go," they'd mutter, when the get-up call came.

"Bill will go," insisted the adamant, parental voice, "if it's possible."

And Bill did go.

MISSED BUT ONCE

In eight years he missed the school run only once. When fog, high winds and icing conditions made the trip imprudent for even this experienced skipper, he sent the sleepy-eyed youngsters home from their rendezvous at the company wharf.

His duties have been varied. In addition to being chief of transportation he has had the full responsibility for from five to 30 youngsters. He has quelled youthful riots, restrained headlong charges down the slippery wharves, and reckless stampedes over the side of the boat.

He has broken up youthful, bloodthirsty battles. Once he stopped the boat with dismay, to find that the clanging "engine trouble" was only two irate youths slugging it out with their tin lunch buckets.

BILL HASANEN

HOSPITAL TRIPS

But Bill's job didn't end with the school run.

For 20 years residents of Caycuse have depended on Bill for transportation across the lake to Youbou, the nearest town and road to civilization, eight miles down and across the lake.

In addition to ordinary passenger service he has transported uncounted accident and illness cases, both stretcher-borne and mobile. A fair percentage of his school charges have been rushed off in Bill's boat in more or less embryo form to return a few days later bundled in the arms of radiant mothers.

Bill's favorite stork story commenced one wintry evening when dense fog made the boat's bow invisible from the wheel. While mother calmly relaxed, the harassed father lay full length along the deck and warned the skipper of islands, deadheads and log booms as they loomed in ghostly form on the compass guided course. The race became a nightmare in time until the boat's nose bumped softly at the Youbou wharf.

Dark winter nights were a constant bug a boo.

LOGS THREATENED

The worst he can recall in his two decades of service occurred when a howling blizzard churned the waters and great white horses "reared" all over the lake. Snow and ice made visibility zero. A boom of logs had broken loose. With 10 passengers aboard, among them women and their small children, only Bill's cool head and expert guidance through the massive, leaping logs kept panic under control and brought the human cargo safely to port.

Advanced education will be simpler for the youngsters now. But they'll miss the high adventure and excitement of this unorthodox transportation.

Bill himself retired with mixed feelings. A little relief at the peace of it all, and a small, empty pang that life will never again, perhaps, be as exciting.

And not a few parents will feel a twinge of nostalgia as they glance back through the years. They'll see the loaded "Joan" as she slips off to be swallowed in the fog. They'll remember that warm, confident feeling that, come late afternoon, her bow will nose through the gloom a few yards off shore. The kids will be home again.

Nanaimo Council Discusses Private Purchase of Island

NANAIMO—Representatives of un-named financial interests met here Monday with city council to offer to buy Newcastle Island for $150,000.

Dr. M. G. Zorkin, city realtor, and Patrick N. Goode, Vancouver accountant, revealed after the meeting that their principals plan construction of a high-level bridge to the island, the retaining of 80 acres as park land, and developing of 100 acres as a residential district.

Meanwhile, ratepayers are looking forward to voting July 7 on a by-law authorizing expenditure of $150,000 for the purchase of the island—the price at which it was offered to the city by the CPR.

The company has said it will put the property on the open market if the by-law fails. Already several syndicates are known to be interested in the land.

The by-law has the backing of city council and a committee of businessmen.

Ratepayers also will vote July 7 on a $101,000 police-fire building by-law.

Mount Newton Students Win Annual Awards

More than 20 students received special awards in closing exercises at Mt. Newton High School.

Carol Steele was named winner of the silver spoon presented annually by the South Saanich Women's Institute, for proficiency in home economics.

Brentwood's Women's Institute presented a special essay award to Sylvia Cave and a reference text to the Mt. Newton library.

The following received book awards for citzenship and proficiency: Joseph Taylor, George Vanderbracht, Gail McKevitt and Louise Forsberg.

Proficiency awards also went to Robert Callaghan, Sharon Butler, Bill Gibly, Doreen Bickford, Bob Allen, Louise Forsberg, Allen Jordan, Janet Tidman, Cam MacDonald, Jacqueline Rosman, Bob Gall, Joanne Hall and Michael Spear.

Winners of book awards for work in social studies were Ruth Hakin, Sandra Henry, Lois Holloway, Harriet Forsberg and Marion Greenway.

Parents Praise 100,000-Mile Driving Record

JORDAN RIVER—A school bus driver here was honored by parents for driving 100,000 miles without an accident.

Roy Ash, who drove for Sooke School District 62 between here and Milnes Landing High School, and is moving to Langford, was presented with an engraved barometer by parents at a farewell party in the community hall.

He and Mrs. Ash also were given a coffee table and rose bowl from residents. T. Doswell Jr. was master of ceremonies at the party.

Mr. Ash was on the bus run for eight years.

DEEP-SEA SHIPS IN PORT

(MORNING POSITIONS)

Victoria—Ss. Jakara.
Tahsis—Ss. Triton.
Crofton—Ss. Delphin.
Alberni—Ss. Sunjarv.
Campbell River — Ss. Haralampos Hadjipateras.

Sooke Driver Fined

SOOKE—Thomas M. Nelson, appearing before Magistrate F. Thornber in police court here, pleaded guilty to a charge of dangerous driving, and was fined $15 and costs.

He admitted he was overtired from working late and that he must have fallen asleep while driving, thus letting his automobile leave the road at Cooper's Cove. He was unhurt in the accident and reported immediately to RCMP.

Construction Work Proposed in Nanaimo To Cost $8,500,000

Schools Form Bulk of Planned Projects; Unemployment Now 65 Per Cent of Normal

NANAIMO—New construction to cost an estimated $8,500,000 is anticipated here.

Building projects under way include the new federal building, north end junior high school, Jean Burns store, new Bank of Montreal, D. Robinson apartments, high school at Ladysmith, and high school addition at Parksville.

Yet to be started are a south junior high school, two portable schools, and other schools at Lantzville and Quarterway; Harewood fire hall, tourist building, and a new service station.

Proposed projects include a new police-fire building in the city, and a new general hospital.

UNEMPLOYMENT LOW

Increased building activity, and stability in wood products industries, have reduced the present unemployment figure to 65 per cent of normal at this time of year, according to J. H. Fox, manager of the National Employment Service here.

Sawmills are working at capacity, Mr. Fox said, and show no sign of slacking off.

Employment in forest industries in the Cowichan district also remains high, according to R. S. Robinson, NES manager in Duncan.

A shortage of skilled workers in logging and lumbering industries has forced some importation of help, he said.

Construction in the Duncan area is confined to private homes, he said.

Ladysmith Picks July 1 Princess

LADYSMITH — Betty-Rae Rafter, 11-year-old daughter of Mr. and Mrs. A. W. Rafter, was chosen by week-end vote to reign as princess of the July 1 celebration here.

She represented Ladysmith Elementary School in the voting.

Her attendants will be Margaret Backmeier, St. Mary's Roman Catholic School; Linda Schofield, North Oyster; Patsy Whalen, Mount Brenton; and Connie Lowe, Diamond.

The best of the light beers
High Life
PRINCETON BEER
PB-55-4

This advertisement is not published or displayed by the Liquor Control Board or by the Government of British Columbia.

"Shift" your business into high with MORE ADVERTISING!

Don't lose your PEP in hot, humid weather!

2 tiny enerjets contain as much Vitamin A, Vitamin B1 Vitamin B2 and Iron as FIVE FULL COURSE ROAST BEEF DINNERS of meat, potatoes, peas, bread, butter, apple pie, coffee

ENERJETS also contain Vitamin D, B12, C, Niacinamide, Calcium, Copper Sulphate, Iodine and Liver Fraction

Hot, muggy weather can ruin your appetite, thus stop your getting all the vitamins and minerals you need, leaving you tired, nervous, irritable, *completely fagged out.* Here's a way to help you feel better fast, to help combat those symptoms of vitamin deficiency. JUST TAKE 2 ENERJETS CAPSULES EACH DAY.

It's no wonder so many people notice how quickly ENERJETS help them feel better again, help give them renewed strength and vigour. There's no mystery about it! ENERJETS help keep your system supplied with the food values it needs—the food values so often missed in this fast-moving, fast-eating age.

YOU ARE FULLY PROTECTED!
ENERJETS cost $5.95. The potency and high standard of excellence required to produce the ENERJETS formula could not be duplicated for less money. You must be greatly pleased with your improvement, or we'll refund every penny you paid . . .

AND REMEMBER . . . IT'S A DR. A. W. CHASE PRODUCT

Here's to your Good Health!

60 capsules — 30 days' supply

enerjets

EN-55

DOUGLAS AT FISGARD
Hudson's Bay Company
INCORPORATED 2ND MAY 1670

Shop at the BAY Wednesday from 9 a.m. to 1 p.m.
For courteous service dial 3-7111

Join the crowds WEDNESDAY at the BAY for
SURPRISE DAY!
Shop at the Surprise Day Centre, main floor and on every floor

- Shop Wednesday for dozens of money-saving Surprise Day specials!
- Save at least 25% on every exciting item . . . be early as quantities, sizes and colors are limited.
- Sorry, no telephone, C.O.D. or mail orders on Surprise Day specials.

Look for the RED ARROWS that identify Surprise Day Specials

Plyloc make it yourself furniture . . . easy to assemble, making an excellent addition to your home Mahogany bookshelf units for tidy storage. Regular 12.95 to $29. Special, each 8.63 to 17.95

An extra lamp table, for your room Easy to work with mahogany plywood — add charm with an extra "do it yourself" piece of furniture. Regular 9.95. Special, each 6.63

To make dishwashing safe . . . rubber drainer mats to help prevent chipping. Less mess for you . . . easy to wipe clean. Yellow, black, green. Regular 79c. Special, each 47¢

Wax paper and paper towel holder Every kitchen needs the convenience of this holder . . . no more groping through drawers or cupboards looking for the wax paper . . . keep it handy . . . snowy white with pattern decal. Easily fastened to any wall area you choose. Regular 1.79. Special, each 1.19

Extra briefs for holiday travelling Small, medium and large sizes in rayon tricot knit briefs . . . white and pastels, in tailored or banded leg. Buy several extra pairs at this special price. Regular 49c. Special, 3 pairs $1

Make cheese cutting and serving easy Stainless steel cheese knife, designed to cut and serve cheese. Less fuss for you, with the proper utensil for the job. Regular 39c. Special, each 29¢

BAY Surprise Day Centre, main

Serrated edge tomato knife . . . another aid to easier work for the kitchen worker . . . cuts and slices through tomatoes so easily. Stainless blade, small enough to handle easily. Regular 25c. Special, each 19¢

Clearance of spunstraw hats . . . Four styles to choose from, in pink, navy, red, grey, brown, white, blue, mauve and black . . . Regular values 4.95, 5.95 and 6.95 . . . pack easily, and are light and comfortable to wear. Special, each 2.95 and 3.95

Men's dress oxfords, Canadian made At 3.96 savings for you. Strong composition soles and leather uppers, in ties, moccasin toes and side gore styles. Burgundy, brown and black. Sizes 6 to 11 collectively. Regular 10.95. Special, pair 6.99
Also crepe-sole oxfords, reg. 7.95. Special, pr. 4.99

Wedge heel slippers for women Smooth leather uppers, open or closed toes, padded leather soles for easy foot comfort. Sizes 4, 4½, 5, 5½, 6, 7, 7½ 8, 8½, 9. Choice of black, wine or blue. Regular 4.95. Special, pair 2.69

BAY Surprise Day Centre, main

BUY WEDNESDAY . . . Pay Aug. 10
Charge account customers may shop Wednesday and Thursday, and their purchases will be charged to July statements, payable August 10th.

Olympic Room summer breakfast hours: 8.30 to 11 a.m. (please use parking lot entrance)

"EXPORT"
CANADA'S FINEST CIGARETTE

FREE PARKING
For the Convenience of Friends Attending Funerals We Have Arranged for
FREE PARKING AT LOT, NEXT TO CHAPEL GARDEN
Ask for Your Check From Parking Lot Attendant
HAYWARD'S CHAPEL
Est. 1867 734 BROUGHTON Phone 3-3611

"Et tu, Brutus! Stuck with a shrinking toga!"

If you wish to avoid shrinkage in any washable cottons . . . look for the "SANFORIZED"* label before you buy.

*Trade Mark

Victoria Daily Times

VICTORIA, B.C., TUESDAY, JUNE 28, 1955

Janice Ends Swim With a Smile

The Strait of Juan de Fuca scored it's 10th victory Monday night turning back 18-year-old Janice White, who amazed all Victoria by her determined effort to become the first swimmer to cross from Victoria to Port Angeles. Below, Miss White takes a deep breath and pushes off from the rocks at Gonzales Point at the start of the swim. To her left is Victorian Bill Muir, who made an unsuccessful swim attempt Saturday night. At right, some six hours later, Miss White smiles and waves after she decided to end her swim. In the rowboat that accompanied her during her swim are Ken Howard and "Duke" Zloklikovits of the RCN.

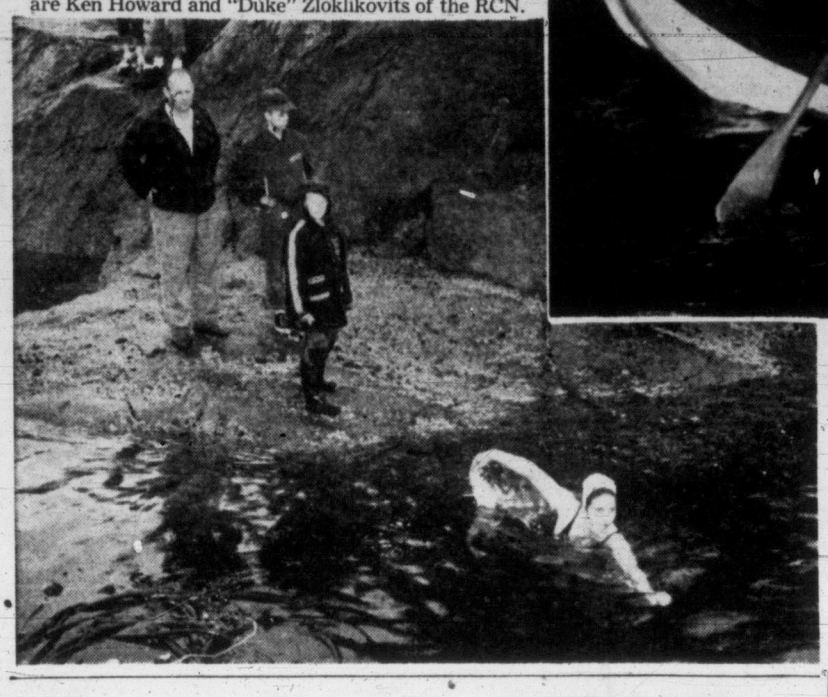

(Times photos by Bill Halkett.)

COURAGEOUS SWIM

Janice Kills Scepticism

By DENNY BOYD

Victoria looked at Janice White with wider eyes today and saw the 18-year-old Toronto girl not only as a legitimate channel swimmer but as a contender in the battle to conquer the Strait of Juan de Fuca.

Janice opened a lot of eyes Monday and swept aside a veil of skepticism that had grown regarding her swimming ability.

She made her bid to conquer the treacherous Strait, that had repelled nine other attempts, without benefit of grease, goggles or an official navigator.

When she terminated the swim, six hours and 19 minutes after starting, she quit only because there seemed no point in continuing after covering almost nine miles.

This was Miss White's first full-scale assault on the Strait. She was in Victoria previously but returned to her Toronto home without challenging the Strait waters. It was after her sudden departure from Victoria that the doubt and skepticism regarding her ability and intentions began to grow.

However, after her surprisingly strong effort Monday night, the skepticism has changed to admiration and the doubt to enthusiasm.

It was quite apparent that Miss White was making the swim more to vindicate herself that to cash in on the fame and possible riches that await the Strait conqueror. She made no application for the standing offer of $1,000 The Times will present to the first person completing the world-famous swim.

Bert Wins $50 Bet on Janice

One of the few people who did not sell Miss White short was big Bert Thomas, a four-time loser to the Strait. Bert bet that Miss White would stay in the water for at least three hours and won $50 for his foresight. Bert kept a careful eye on the swim from one of the flotilla boats.

Miss White bettered the Strait time of world-famous Florence Chadwick and now stands third in the Strait "derby" as far as time in the water is concerned. Only Thomas and Vancouver's Pat Russell have remained in the chilling, unpredictable Juan de Fuca water longer.

Miss White's course was loosely navigated and some veteran observers felt she started her swim from four to five hours too early to take advantage of the tides.

But the carefree teen-ager, apparently not the least bit bothered by the cold immersion, intimated she would make another attempt to beat the Strait at a later date.

When she voluntarily ended her swim, realizing she was making no headway because of lack of tidal help, Miss White was in excellent physical and emotional shape. She was shivering slightly but in full command of her faculties and was able to jokingly threaten to throw a reporter overboard when she climbed aboard the pilot boat, Lady Royal, around 11.30.

She exhibited none of the ravages of low temperatures that had halted previous swimmers.

As late as 10 minutes before the swim ended, Miss White stopped swimming to pose for a picture in the water. She quipped, "I'll bet that one will look jazzy."

At 11.25, Miss White could feel no indications of the hoped-for ebb tide that would compensate for the ground she had lost in the first four hours of the swim, when she was swept in a south-easterly direction past Discovery Island.

In Good Shape But No Progress

Miss White told her pilot boat she felt in good shape but realized she was making little headway towards her Port Angeles target. Advised to come out of the water, she said, "Okay, how do I do this officially."

She was told to touch one of the boats and ended the swim by putting her hand on the transom of the tiny rowboat that had paced her during her swim. She was towed over to the Lady Royal by Ken Howard and "Duke" Zloklikovits of the RCN, who rowed her escort boat during the cold, rain-dripping night.

Miss White began her swim from Gonzales Point, off Oak Bay Golf Club at 5.11. She had swum ashore from the Lady Royal, touched the rocks and pushed off again, picking her way through kelp and driftwood collected by the back eddy created as a flood tide swept past from Trial Island. She started with a strong 48-stroke overhand and took her first feeding of corn syrup at 6.01.

She was in bubbling high spirits, exchanging jokes with all the accompanying boats and keeping up a steady stream of chatter with her pace boat.

After the first hour it was obvious that although she was stroking well, she was being swept strongly to the southeast.

At 7.20, two hours after starting, she had covered about two miles from starting point but was still drifting down past Discovery Island.

At 8 p.m., Bill Tellier, aboard Lady Royal, told Miss White she had covered close to three miles. She replied that she would wait until 10 p.m. at least to observe tidal conditions.

An accompanying boat asked Miss White if she was cold and she answered "Not now, but I was an hour ago but it passed and I feel fine."

Miss White's arms seemed slightly lower in the water but she continued to swim with her head held high. By 9.15, she had switched to a slow, easy breast-stroke that did little more than keep her afloat. However, half an hour later, she again was pulling herself through the inky water with her overhand stroke as a slight wind-blown chop came up.

She chatted with Thomas near the 11 o'clock mark and the big Tacoman passed on words of encouragement to her.

At five minutes past 11, Miss White called out that she could not feel any tide pull against her legs. She said she would wait another 10 minutes to see if there was any appreciable change in the tide.

When the change failed to materialize, Miss White asked that the Lady Royal be alerted. At the official time of 11.29.15, she ended her swim.

City Retaliates On Court Rebuff

Outer Areas Told to Use New System or Stay Out

Victoria police commission will close city police station to juvenile courts in future and force surrounding municipalities to either hold their own courts or share the new juvenile court in city health and welfare building. ing.

The decision was reached at a commission meeting today.

Victoria moved its juvenile court away from the police station early this month and city lawyer Austen Byers was named magistrate by the attorney-general's office.

The move followed complaints by a local women's group that youngsters were liable to come in contact with adult lawbreakers while attending juvenile court.

Later, when council informed Esquimalt, Oak Bay and Saanich of the shift, the three municipalities decided they would still prefer to have their juvenile cases heard by Magistrate H. C. Hall.

The commission ruled that no juvenile work would be continued in the police station with exception of the juvenile officer's administration.

A deadline for the new order was set for Aug. 1.

By that time the municipalities will either have to arrange for Magistrate Hall to hold the young offenders' court in their municipal halls or apply to city justice committee for use of the central court.

The municipalities have used Victoria court and lockup facilities for years. Youngsters are held at Coldharbour Road Detention Home while awaiting trial.

None of the municipalities submitted reasons for not wishing to take advantage of the new court.

OFF TO EUROPE

Rev. G. R. Easter Heads Baptists Of West Canada

Rev. G. Ralph Easter of Victoria was elected president of the Baptist Union of Western Canada at the closing session Monday of its annual convention in Winnipeg.

Following the conference, Rev. Easter left today for Paris, and then to London, where he will attend a Baptist world alliance conference, July 16 to 23.

He will preach sermons at Baptist churches in Paisley, Scotland, and Worthing, Sussex, before returning home in August.

Ferry Business Below Normal In First Days

Passengers and cars carried by the ferry Kalakala between Victoria and Port Angeles during her first three days of regular service "have been below what we considered would be normal," C. E. Blaney, Victoria representative of Washington State Ferries, said today.

Mr. Blaney could not give figures but said travel on the route was "not doing as well as we hoped."

He felt there are two main factors responsible. One is weather. He said the second is that "people haven't fully realized yet that there is this service."

To overcome this second situation, Washington State Ferries has put two men on the road and the Victoria and Island Publicity Bureau has sent another to publicize the new service.

David Nairn, of the Victoria bureau, is traveling down U.S. Highway 101. A WSF representative is taking Highway 99, and another is covering the eastern section of Washington.

British, Swedish Sea Cadets Visit Victoria July 4-7

A party of British and Swedish sea cadets will visit Victoria July 4-7 on a Canada-wide tour in connection with the 60th anniversary of the Navy League of Canada.

Two officers and 23 cadets from the United Kingdom and one officer and five cadets from Sweden are scheduled to arrive by ship in Montreal July 2, fly by TCA or RCAF transport to Edmonton and then Victoria to start the tour of the Dominion.

The tour is partly to repay overseas cadets for courtesies shown Canadian sea cadets in other lands.

Cadets will be billeted at HMCS Naden, will be taken on a tour of naval installations at Esquimalt and spend a day at Comox sea cadet camp before leaving by steamer for Vancouver. Hosts will be Victoria Navy League branch.

Newly-Arrived Family Injured in Car Crash

A family of three—in the process of moving from Vancouver to Victoria—is in St. Joseph's Hospital after being injured in a car accident Monday night at Tillicum Road and the new Island Highway.

Victims are 32-year-old Norman Brooke, his wife, Elona, and 16-month-old daughter Susan.

Mr. Brooke, a welfare worker with the provincial government, had been transferred from the Vancouver to the Victoria branch. The family was moving to a new home at 5088 Wesley when the accident occurred.

Mr. Brooke suffered shock and possible concussion in the crash, and hospital authorities say his condition is fairly good.

Mrs. Brooke, who with her child, was thrown from the car, received collarbone fractures, head cuts, shock and concussion. Her condition is said "not critical."

The baby sustained shock and concussion but her condition is good.

Saanich police said the accident occurred at 6.40 p.m. Heavy rain had caused slippery streets.

Mr. Brooke was traveling north on Tillicum when in collision with a car driven west on the Island Highway by William H. Brown, 835 Violet, police said. Mr. Brown was uninjured.

Total damage was estimated at $1,000.

POWER OUT

A car driven by James C. Chrysanth, 17, 1855 Fort, about 10 p.m., failed to make a turn on Sea View Road, went over an embankment and knocked down two poles.

The accident caused a power failure in the Ten Mile Point area and knocked a Victoria radio station off the air for more than one hour.

A B.C. Electric emergency line crew restored power.

Police said damage to the car was about $600.

CBC Commentator To Address Clubs

Well known radio newsman Peter Stursberg will address a joint luncheon meeting of men's and women's Canadian Clubs Wednesday at noon at the Empress Hotel.

A Victoria Daily Times reporter before the war, he was a CBC war correspondent from 1943 to 1945, later was Canadian foreign correspondent for the London Daily Herald, and now is United Nations commentator for the CBC at New York.

His subject will be "The China Crisis and the United Nations."

$10 in Dimes Burglar's Loot

Burglers escaped overnight with about $10 in dimes after breaking into offices of National Employment Service, 1039 Johnson.

City police said an unsuccessful attempt was made to prv open an upstairs safe. Change was taken from a coffee machine.

They said the thieves gained entrance through a rear window and forced two office doors with an air hammer.

TOPICS OF THE TIMES

Death of Leading Seaman Gerald E. Lacasse, 23, HMCS Cayuga, was accidental, it was learned today.

Lacasse fell from a running board of a moving laundry truck and struck his head Friday morning at HMC Dockyard. He died in naval hospital some four hours after the accident.

* * *

Two motorists were fined in city police court today when they pleaded guilty to careless driving charges.

Cecil Carlyle Montgomery, 633 Cornwall, was fined $40 or five days in jail and his license was suspended. He was involved in an accident June 18 at Chatham and Douglas.

Raymond J. Blanchard 3043 Washington, was fined $35 or five days in jail. He was the driver of a car June 26 involved in an accident at Boyd and Douglas.

* * *

Victoria Police Commission voted unanimously today to oppose a recent city move to increase minimum fines for overparking in meter zones. Council held the matter up last week and returned it to public works committee. Member of the committee, Ald. Don Smith, said later he thought the matter would be dropped.

* * *

Annual meeting of the United Nations Association, Victoria branch, will be held at the Art Centre, 1040 Moss Street, Thursday at 8 p.m. Speaker J. H. Ford will discuss the Malay States.

The Young Adult Club of the YMCA will hold a beach party tonight, leaving the Y at 8 p.m.

* * *

Dean Heights Kindergarten marked its 14th summer closing with games, sports and refreshments for the 24 pupils attending.

* * *

An operation for acute appendicitis was performed on AB James I. McLaren, 24, of HMCS James Bay after he was transferred by lifeboat and U.S. Coast Guard helicopter to Oak Knoll Naval Hospital, Oakland, Calif., Sunday.

The rating was struck ill while taking part in a naval training cruise to San Francisco at the week-end. His condition was reported good after the operation and it is estimated he will be released in 10 days.

* * *

Five cars impounded since 1950 by city police will be disposed of by the police commission. The commission decided today the registrations would be checked for encumbrances first. The cars are considered wrecks and likely will be sold as junk.

* * *

The 1954 slate of Marigold Social Credit officers was re-elected at the association's annual meeting. President is Clifton Pederson, vice-president, R. C. Pring; secretary-treasurer, Mrs. H. N. Kerr, and delegates, H. N. Kerr, Mrs. Pederson and Herbert Brown.

* * *

Mayor Claude Harrison was scheduled to meet with Island Turf Club ofifcials this afternoon for further discussions concerning the proposed Beaver-Elk Lake racetrack.

William Lochead, president of the race track club, and S. Hoskins, secretary, arrived in town today for the private meeting.

The plan was revived June 14 when company officials met with Saanich and city authorities. The company was expected to contact Victoria-Saanich Beaches and Parks Association for further negotiations.

NAVAL SHIP MOVEMENTS

Minesweepers **Brockville, Digby** and **Cordova** left Ketchikan Monday on training cruise; will return to Esquimalt base Friday.

Saanich Council Shuns Joint Health Services

The Saanich council, Monday, shelved a plan for the amalgamation of Greater Victoria health services.

Councillors were divided and "uncertain" as to the benefits Saanich would derive from a metropolitan health board which would serve the whole of South Vancouver Island.

They decided to drop the issue for the time being.

Reeve Joseph Casey said that while he may have given the impression he was in favor of unification of health services, he is "not yet completely sold on the idea." There were points, he said, which needed clarification.

SURPRISED

Clr. George Austin, who supported the amalgamation of the services, expressed surprise the reeve was not backing up the scheme. The reeve, he said, appeared to be in favor of the plan after talking with Dr. G. F. Amyot, deputy minister of health, last week.

"I will admit there are advantages," said the reeve. "But there are also disadvantages."

Clr. Austin said Dr. Amyot informed a council committee last week Saanich and South Vancouver Island Health Unit would not lose its identity if it amalgamated with the Union Board of Health which serves Victoria and Esquimalt.

"Dr. Amyot also told us it would not cost Saanich any more money," said Clr. Austin. "Such a plan would lead to greater efficiency and would benefit the whole of Greater Victoria."

Clr. Robert Fleming did not think it a good idea to amalgamate the services. Clr. Ronald Grant felt council should look into the matter a little further before making any decision.

"Amalgamation of the health services is sure to come sooner or later," said Clr. S. W. Brock. "This area is growing and we won't be able to avoid the issue."

ASK The TIMES

Q.—Is there such a thing as a Canadian dime? I have heard arguments on this. Some say there is no actual Canadian dime — that there is no coin with Canadian wording so that it cannot be called anything but a dime.—Mrs. A. I., Granite Bay, B.C.

A.—There is not and never has, been a Canadian dime. When the decimal system of currency was adopted and coins were struck, the silver coin worth one-tenth of a dollar was minted as "10 cents." Thus, it is a 10-cent piece or coin. In the early days of the republic one dollar coins of the United States, often called cartwheels, and silver coins of other values flooded across the boundary and circulated in Canada. The habit of many in Canada of calling a Canadian 10-cent piece a dime had its origin then. The U.S. coin is officially a dime, which term stems at least from Middle English, meaning a tithe or one-tenth part.

IT'S GREAT TO BE BACK—and Victoria youngsters celebrated the re-opening of city playgrounds Monday with a display of mat work at Central Park. Carolyn Maysmith, 11, demonstrates the backbend, while supervisor Barbara Salonen steadies Diane Philbrook, 9. (Times photo.)

ON FLUORIDATION ISSUE

'Papers Misquoted Me,' Cries Clr. Grant

Saanich Clr. Ronald Grant claimed at a council meeting Monday that newspapers "misquoted" and misrepresented his stand on fluoridation of Greater Victoria's water supply.

The councillor expressed his views on the subject at a June 13 council meeting and at the time strongly opposed a motion to submit a referendum on fluoridation to Saanich residents in the December elections.

Mr. Grant said the headline of one daily newspaper (not the Times) inferred he was against fluoridation.

"This was not the case," said the councillor. "I said I was neither for or against fluoridation, but wanted the council to collect the facts on the subject before making a decision."

Mr. Grant went on to say he did not state directly that many doctors were against fluoridation but were afraid to express their views because they feared the "autocratic officials" of their association.

Mr. Grant said his statement was "it was stated to me" that many doctors were against fluoridation. . . .

(Mr. Grant was heard to say at the meeting: "I personally should know something about the medical profession. I know many doctors who are against fluoridation . . .")

Newspapers also were strongly criticized on other points by Mr. Grant. He said he did not think it right to refer to him as a naturopathic physician when he was speaking at a council meeting as a councillor.

"I've been misquoted on other occasions," he said. "I realize it is not always the fault of reporters but of the editors who make up the headlines and give the wrong impression."

He also claimed he was misrepresented by newspapers in regard to his stand on the B.C. Electric plan to erect overhead lines on steel towers through the municipality.

He said newspapers inferred he had turned his back on the people who elected him to oppose the erection of the power lines.

"This was unfair," he said. "I tried to see both sides of the question and to do my best in the interest of the municipality."

Commented Reeve Joseph Casey: "When you get as old as I am you don't let these things worry you."

Playgrounds Away to Wet Start

Crowds of children hauled out tumbling mats and softball bats to celebrate the official opening of city playgrounds Monday, but were foiled by heavy rains in the afternoon.

Supervised playgrounds were opened at Central Park, Beacon Hill, Banfield, Hollywood, Oaklands and James Bay.

Attendance at Central and Beacon Hill parks rose to more than 200 during the morning.

"The children were very enthusiastic and hated to go home," said playground supervisor Gordon Hartley.

Festivities were halted at Beacon Hill temporarily when it was reported a little girl was missing. Six search parties of children soon found the youngster and the program resumed.

There will be no supervision of playgrounds on Friday because of the July 1 holiday, Mr. Hartley announced.

Swimming and tennis instruction will get underway next week, with swimming classes at the Crystal Garden Tuesday at 9 a.m. for the boys and Friday for the girls.

Mixed tennis classes will begin at 9.30 a.m. Monday at Central Park and Wednesday at Stadacona Park. No registration is necessary.

SHOPPING GUIDE

Wicker Picnic Baskets Are a Wise Investment

By PENNY SAVER

Nothing is so much fun as going on a picnic. Getting together the chicken, sandwiches and pickles, and the big container of lemonade is all a part of the jaunt. But you also know the frustration of trying to fit everything into the right place, and trying to pack the food in bags or boxes. Unless it's done carefully, you'll find yourself with a mixed up container of food, with the pickles strayed into the dessert, and such! Of course, the ideal solution is a sturdy **picnic basket.** No, you don't have to pay a very high price for one. I know where you can buy them priced from 99 cents to $3.29. And they're a good size, too.

You can choose from natural weave wicker ones, or others that are tinted a maroon-red. There are others that combine the natural, maroon and a light green in a pattern. Some are suitcase style, with the side handle, but others have over-the-top handles for perfect balance. This is a good investment, and will save the ruining of out-of-doors lunches during the summer. Whether it's a family outing, or just for two or three, you can find the size and shape of basket for your needs.

★ ★ ★

For that picnic, or in your own kitchen, here's a little knife that will prove to be very handy. It's a **salad knife,** and you can use it for any food that goes into a salad. For instance, it has a serrated edge for tomatoes, soft fruit and cheese, and on the tip of the stainless steel blade, there's a two-pronged fork that is used to spear the fruits or vegetables after they've been cut. For cold meat, this is also a handy knife. You'll find a dozen uses for it. The price? Just 79 cents.

★ ★ ★

For those families that are so fond of baked potatoes, the **potato baker** is a real blessing. I know that when we used to bake potatoes, at least one side of them used to be kind of hard and brown, where they rested on the pan in the oven. Not any more in our house, though, 'cause with the potato baker they bake evenly all way through. The baker is in the form of a rack, with eight spikes sticking up along the sides. Just push the 'tater on the spike and put them in the oven and in no time at all, they'll be baked to perfection. If you wish to scoop them out and add cheese, do so, then place them in the centre trough again to melt the cheese. The price is 59 cents.

AS WE LIVE

Unfaithful Wife Needs Religious Guidance

By ELIZABETH B. HURLOCK, PhD

Here is a case where religious guidance is called for:

Hurlock

(Q)—"I have been married for seven years and have no children. Recently, where I work, I got to know a married man who is separated from his wife. He told me he would never get a divorce because he doesn't approve of divorce and he couldn't afford to support two families. I was infatuated with him and had an affair. Now I am pregnant. When I told him he left town, and I haven't heard a word from his since. My husband is so happy about the baby and never suspects it isn't his. His whole family is delighted, too. Should I tell my husband that the baby isn't his, and should I tell my doctor?"

(A)—The first thing you should do is to talk to a religious leader of your faith, either your own pastor or one in another city, if you would prefer to tell someone who doesn't know the people involved.

Do not tell anyone else of your suspicions until you have first got yourself straightened out with the help of religious guidance. You do not appear to realize the gravity of what you have done in being unfaithful to your husband who trusts you.

Since you have no proof that the baby is not your husband's, it may be the wisest and kindest thing to allow everyone to believe that it is his. However, what you do eventually will be up to your own conscience. Follow the advice of your religious counselor.

Your "infatuation" with this worthless man has put you in a position of hurting a great many people who evidently hold you dear. Should you decide to keep your secret, accept religious guidance to build up your respect for yourself and to make yourself deserving of theirs.

STRICT DIETS—NO CHILDREN

CHICAGO (AP)—Unsupervised dieting by young wives can result in childlessness, says Dr. John Dale Owens of St. Mary's Hospital, Milwaukee.

Noting that infertility is on the increase in the United States, he said Monday that malnutrition is one of the causes.

Dr. Owens told a meeting that motherhood is not easily achieved without an adequate diet of minerals, vitamins and proteins.

Lack of these elements can result in a hormonal imbalance that suppresses fundamental child-bearing influences.

At BPW Supper Eagles' Drill Team Performs

Members of the Ladies' Drill Team, Fraternal Order of Eagles, Aerie No. 12, presented a drill routine and fashion show of 19th century costumes at the installation supper meeting of Victoria Business and Professional Women's Club, Monday evening.

Mrs. Rose Beckerley was commentator and Mrs. Mildred Vining, pianist. Team members were Mrs. Agnes McConnachie, captain; Lil Jones, Jessie Burns, Katie Mann, Iola Gordon, Minnie Kirk, Eleanor Lacey, Lil Hunt, Margaret Townsend, Chris Pennen, Frances Ketner and Phyllis Mair. The group was introduced by Mrs. Ruby Masters and thanked by Mrs. Madge Hall.

Installing officer, Mrs. Bessie Smith, conducted a candlelight ceremony which placed in office Mrs. Marguerite Laughlin, president; Mrs. R. Master, first vice-president; Miss Lily Henderson, second; Mrs. Cora Danby, recording secretary; Mrs. Bessie Masters, corresponding; Miss Elsie Richardson, treasurer and Miss Verna Beek, Mrs. Madge Hall, Miss Virgina Ross, Miss Marjor Gibson and Mrs. L. Hammell, directors. A corsage of pink rosebuds was presented to Mrs. Laughlin by Mrs. Masters.

Seated at the head supper table, which was decorated in club colors, green, gold and blue, were Mrs. Peggy Boiston, president of the Duncan Business and Professional Club; officers of the incoming executive and retiring officers, Miss Marjorie Press, Miss Marjorie Trotter, Mrs. Mary Collinson, Miss Ella Brett and Mrs. Vera Wade. Miss Brett, chairman of the Civic Interest Group, presented a gift to the club on behalf of that group.

It was announced that an international picnic with members of the Port Angeles Business and Professional Women's Club will be held in Victoria on July 17.

AT BANFF GATHERING

Quota Club International Probes Living Standards, Economic Problems

BANFF, Alta. — Matters of common interest to Canada and the United States—both international and domestic—were aired at a special discussion assembly Monday at 34th convention of the Quota Club International, Inc., in Banff Springs Hotel in the Canadian Rockies.

Subjects ranged from international and economic problems affecting both countries, common ideals, good neighbor policy and matters contributing to the high standard of living enjoyed by the Canadian and American citizen. The panel also discussed the minor irritations that affect citizens of the neighboring countries on each side of the border with a view to having these minimized or eliminated altogether.

Leader of the discussion, held yesterday, was Gladys Herrington, Saskatoon, with C. U. Daniels, president Royalite Oil Company, Calgary, and Ray Woodford, of Calgary, superintendent, Consolidated Mining & Smelting Company as guest contributors.

Mrs. May Virginia Valencik, new Quota International president, elected today.

Registration for the convention, attended by approximately 600 delegates and guests from the United States, Canada and Australia, commenced Sunday morning. The Quota Club, designed as a classified service club for executive and professional women, has 238 clubs in the United States, 26 in Canada and the same number in Australia.

One dozen or so husbands of the delegates, officially labelled Quota Auxiliaries, are attending the convention, but only, it was emphasized, in an ex-official capacity. The vastly outnumbered males are seeking refuge on the golf course, tennis courts, fishing streams or bridle trails, while the meetings are in progress.

It is the second time the convention, whose theme this year is "Expanding Quota's Vistas," has been held in Banff. Other Canadian cities selected as headquarters for Quota conventions in the past have been Winnipeg, Niagara Falls, Victoria and Quebec City.

Sunday's program also featured meetings for discussion leaders, recorders and reception hostesses, an informal supper, and a novel "rings for friendship" reception under the chairmanship of Lean Clarke, Vancouver. Elections will take place on Tuesday.

Roberts-Hawkins Wedding Held in St. John's Church

Miss Emily Lorraine Hawkins, daughter of Mr. and Mrs. Stanley C. Hawkins, Earl Grey Street, was a radiant bride as she entered St. John's Church, Saturday evening, for her wedding to Hugh Myles Roberts, son of Mr. and Mrs. H. M. Roberts, Simcoe Street. Canon George Biddle officiated at the ceremony, where white gladioli and Esther Reed daisies formed the background.

Entering the church on her father's arm, the bride looked lovely in her gown of white lace over net and satin. The full skirt with scalloped edge flared to waltz length from the hipline while the molded long torso bodice featured a Peter Pan collar and long sleeves tapering to lily points over the hands. Her fingertip veil of illusion net with scalloped lace border was caught to a coronet of seed pearls and sequins. A small pearly sunburst belonging to her late paternal grandmother was her only jewelry and she carried a cascade of red roses and white carnations.

The groom's sister, Miss Megan Roberts as maid of honor, and Miss Barbara Walton, bridesmaid, were gowned alike in nylon tulle over taffeta in shades of coral and turquoise, respectively. Their waltz-length dresses, styled similarly to the bridal gown in the long torso mode, had short sleeves and mitts to match. They wore sprays of flowers in their hair and carried colonial bouquets of pink rosebuds and white Esther Reed daisies.

Mr. Allan Watson was the groomsman and ushering were the bride's cousin, Mr. Fred Graves and Mr. Phil Lindgren.

Organ selections were played by Mr. Frederick Chubb and during the signing of the register, Mrs. A. Paver sang "A Wedding Prayer."

The parish hall of St. John's church was massed with pink peonies and white and pale pink sweet peas for the reception following the ceremony. Pink rosebuds in cut glass vases flanked the three-tier wedding cake which centred the lace-covered bride's table.

Leaving on a honeymoon trip to the Mainland and the States, the new Mrs. Roberts wore a yellow tweed suit, white hat and accessories. Her corsage was of red roses.

Upon return the newlyweds will reside on Linden avenue until the end of summer when they will move to the interior of the province.

PTA NEWS

Mount Newton—Highlight of final meeting of Mount Newton PTA for the season was presentation to the school of blue velour and fire-proofed stage curtains trimmed with gold and set off with a full valance. The curtains are valued at $285. President R. Nimmo made the presentation to Principal Arthur Vogee, who called upon trustee Mrs. H. MacDonald to officially accept them as school board property. There was a display of student work and activities, including presentation by more than 70 girls of dresses made during the year under Mrs. D. S. Proctor. School choir directed by L. Miller gave selections. It was reported that this year the PTA has provided 17 books for citizenship and proficiency. Committee in charge of raising funds for these annual book awards were Mrs. A. Butler, Mrs. C. Sluggett, Mrs. R. Tubman and Mr. and Mrs. H. Baade.

by Alice Brooks
Half-Size Fashion

Sew-Easy to make this pretty dress; trim with dainty flower embroidery! So flattering to the shorter, fuller figure — proportioned to fit without alteration!

Pattern 7200: half sizes 14½, 16½, 18½, 20½, 22½, 24½. Tissue pattern, transfers. State size.

Send 25 cents in coins for this pattern (stamps cannot be accepted) to The Times, Household Arts Dept., 60 Front St. W., Toronto, 1-A, Ont. Print plainly name, address, pattern number and size.

Order our 1955 Alice Brooks Needlecraft Catalogue. Enjoy pages and pages of exciting new designs — knitting, crochet, embroidery, iron-ons, toys and novelties! Send 25 cents for your copy of this wonderful book now. You'll want to order every design in it!

Authors Hold Garden Party

The Victoria and Islands Branch, Canadian Authors' Association held its annual garden party at the Terrace Avenue home of the president, Mrs. James Beatty, last Saturday afternoon. Guests of honor were Hon. Ray Williston, Minister of Education and Mrs. Williston. Mr. Williston addressed the gathering on "The Challenge to our Educational System of Today."

Members speaking of coming publications were: Frank Conibear, author of "Devil Dog," who has another book ready for his publishers; Miss Eugenie Perry, author of "Song in the Silence," whose book of poetry, "Green Timbers and Other Poems" will soon be placed on the market; Mrs. Catherine Anthony Clark, author of "The Golden Pine Cone" whose new book "The One-Wing Dragon" will soon be in circulation; T. K. Willis, who reported progress in connection with his centennial anthology for British Columbia. A poem was read from Mrs. Annabelle MacCarrall's chapbook. Dr. Frank Roe spoke of his new book "The Horse and the Indian."

Tea was served with Mrs. J. E. Lane and Mrs. W. H. Yardley presiding at the urns. Mrs. W. R. McAdams was in charge of arrangements.

It seems time to issue the perennial warning. A pillow for baby, however dainty, cute or important a gift, should not be used in his crib or carriage. Let it be a pincushion of a decoration for his chiff, but it's not safe for sleeping.

WHY GROW OLD?

By JOSEPHINE LOWMAN

Don't Dwell on Problems, Others Have Them, Too

It seems to me that one of the most important reasons for discouragement, for lack of humor and happiness, for unbalanced and emotionally starved living, is the idea to which most of us cling — that our problems are unusual!

I know that this is deflating to our egos, but actually it would be very difficult for you or for me to have a problem or even dream one up, which has not happened to someone else.

Somehow, when it happens to us we concentrate on it as though it had never happened to anyone else. We dramatize ourselves, whereas actually, what is worrying us is run-of-the-mill stuff to any social worker, any psychiatrist, or anyone else who has been in contact with many people and aware of their troubles.

I do not mean to belittle the problems to which humans fall heir. They are difficult and can even be heartbreaking. However, when a person concentrates on her own troubles to such an extent that she actually makes herself sick and forgets that she is a small part of the sum total of human happiness and pain, she has lost a great source of strength.

There are only a few fundamental problems; marriage problems, financial problems, problems between parents and children, between couples and in-laws, the problem of the woman who has lived only through her children and clings to them after they go out into the world for themselves, the man at retirement, loss of a loved one through death, which is almost unbearable but which happens to all of us if we live long enough to experience it. Sex! I do not believe that sex is often complicated when everything else is in focus.

Whatever problem we have is over-emphasized and we are less able to cope with it, if we forget that others have had the same problem, and sometimes to a more painful or desperate degree.

This awareness brings a great deal of comfort to the individual because it makes him aware of the fact that he is not alone. Do the best you can with your problems and remember that others have had the same troubles, and that when you no longer have any, you will no longer be among us.

If you have no problems you either are dead or should have your head examined! That sentence was written to those who have become victims to the usual strains and tensions of human relationship and financial stress.

I believe that even those of you who have experienced real heartbreak will find this approach to your grief helpful, and may you be blessed in again adapting to life which goes on and on in a grand sweep, regardless of problems or pain. And let us thank God for that!

Montague BRIDGMAN LTD
China · Crystal · Gifts
811 Government St. Phone 3-0821

Complete Stocks of Elizabeth Arden
Essentials for loveliness are available at
The Victoria Pharmacy
1001 Government Street at Broughton
Phone 4-1811 for free delivery

Mc & Mc Wednesday CLEARANCES!

New Appliances: All Fully Guaranteed! No Down Payment!

"Thor" Refrigerator — One only, 8 cu. ft. model with 3 full-width shelves, across-the-top-freezer, 5-year guarantee! Cash price 199.95. Only $2 weekly

10 Cu. Ft. "Thor" — Features automatic temperature control, butter keeper, 2 large crisper bins, door storage racks. Full-width freezer. Cash price 279.95. Only $2.50 weekly

"Thor" De Luxe — 8.7 cu. ft. refrigerator with automatic temperature control, full-width top freezer, large crisper. Cash price 249.95. Only $2.25 weekly

De Luxe "Thor" — 10 cu. ft. food storage space . . . features adjustable temperature, butter conditioner . . . insulated chill tray, 2 crispers. Cash price 299.95. Only $3 weekly

Used Appliances . . .

Oil Range — One only "Empire" with Cyclos burner in good working order. Special 59.50

Gas Range — "Clair Jewel" 4-burner range, white enamel finish, as new. Special, only 99.50

Combination Range — "Empire" 4-burner combination gas and wood and coal, white enamel finish. With coil. Special, 89.95

Wood, Coal Ranges — Several outstanding bargains in the group. Special, from 9.95

Washers — Several used washers, all in good working order, to clear from 9.95

Rangette — One only, electric rangette in first-class order, well kept. Sale price 46.95

—Appliances, Main Floor

McLennan McFeely and Prior Ltd.
1400 Government Street Phone 4-1111

Stop...

Go Refreshed with Canterbury ...the vigorous full-flavored TEA!

GO REFRESHED...with this uncommonly bracing tea. More heartening because Canterbury Orange Pekoe is a *straight* blend of bright *orange pekoes*—the finest money can buy! So constituted you can see, smell, *taste* the very real difference.

That's MY cup of TEA!

Finest quality Orange Pekoe ...featured at SAFEWAY

TEA gives you over 200 CUPS per POUND

Be Arrid-Safe! Arrid-Sure!
NEW SUPER SPRAY DEODORANT By ARRID
Safely stops perspiration and odor night and day!
Now—a new spray deodorant . . . new Arrid® Super Spray—by the makers of famous Arrid! New special ingredient stops perspiration and odor safely, more effectively, gives you *night and day protection.* Scented vanishing mist dries instantly, forms no drops.
Safe! Non-irritating! Wear your best dress and never worry—it's safe from stains and odor. And new Arrid Super Spray is kind to skin.
Easier to use! Just squeeze the handy plastic bottle—and *spray on Arrid protection!* Guaranteed by Arrid to stop perspiration and odor for 24 hours or your money back. Buy it today!
Delightfully scented only 75¢

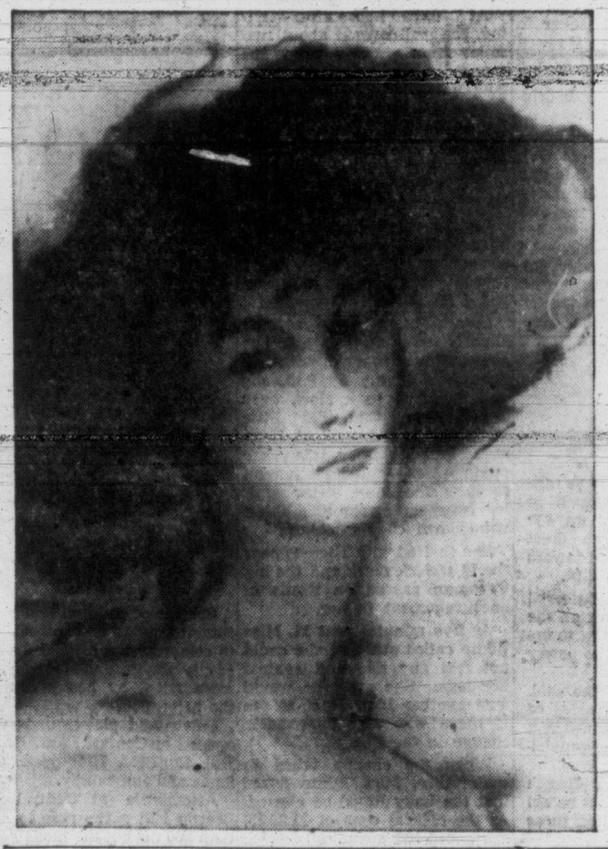

Blue Grass flower mist
4 oz. size 2.00
...with Purse Atomizer of Blue Grass Perfume 2.50
both only 3.00 for a limited time

Forget that timid dab of fragrance behind the ear! Instead, after the bath, spray yourself lavishly with lovely Blue Grass Flower Mist . . . Elizabeth Arden's own lighter version of her great perfume. Revel in its misty coolness all summer long. Carry Blue Grass Perfume in the new leak-proof Purse Atomizer. Both only $3 at your favorite store.

Elizabeth Arden
LONDON • NEW YORK • PARIS • TORONTO

OF PERSONAL INTEREST

Home From Eastern Canada

Mr. and Mrs. Arthur Laundy, with sons David and Robert have returned to their Cranmore Road home after a three-week visit to eastern Canada.

Fifty-Two Years of Marriage

Mr. and Mrs. J. R. Standen, 1222 Pandora Avenue, were hosts last Saturday at an afternoon reception in their home to honor Mrs. Standen's brother-in-law and sister, Rev. and Mrs. Herman McConnell, 613 Toronto Street, on the occasion of their 52nd wedding anniversary. Among those present were the honor couple's daughter, Mrs. James McNeil, also Mr. and Mrs. W. T. Mooney, Rev. and Mrs. G. H. Peacock, Rev. and Mrs. F. C. Rawlinson. Many cards and gifts were received and other callers were welcomed.

Meeting Old Acquaintances

Registered at the Empress Hotel is Mr. Dan Cameron, President of the Canadian Federation of Music Teachers' Associations, who is renewing acquaintances in Victoria prior to attending the 10th biennial convention of the association in Vancouver.

Guests From Out-of-Town

Mrs. R. Dallamore and Mrs. A. E. Lawrence came from Vancouver, and Mrs. R. Cathro and Mrs. J. Turner from Haney, B.C., for the wedding of Miss Doris Louise Cadwallader and Mr. John Charles Turner, Monday evening in Centennial United Church.

En Route to Convention

Yolande N. Anderson Hodges, secretary-treasurer of the Canadian Federation of Music Teachers' Associations arrived by plane Sunday to spend a few days at the home of her parents, Mr. and Mrs. B. W. Anderson, Oak Bay Ave., before proceeding to the 10th biennial convention in Vancouver. Mrs. Hodges is on the staff of the Conservatory of Music, University of Saskatchewan, at Regina.

Linens for Bride-Elect

In honor of Miss Deidre Irwin, who is to be married in early July, Mrs. Dorothy Sage entertained recently at her home on Christie Way, with a linen shower. A corsage was presented to the honor guest and also to Mrs. G. A. Seens, mother of the groom-elect. Refreshments were served, buffet style, from a table centred with a pale green bowl filled with pink peonies. Those present were Mrs. Wendy Merluk, Mrs. Florence Low, Mrs. Betty Brown, Mrs. Jean Jackson, Misses Georgie Walker and Ina Bain.

Anniversary Party

Mr. and Mrs. Ken Doolittle were guests of honor recently at the home of Mr. and Mrs. Don Ludlam, 1837 Kings Road, at a party in honor of their 25th wedding anniversary. Assisting hostess was Mrs. Stan Jones. Mr. Don Branter proposed a toast to the couple, and a group gift of an electric broiler was presented by Mr. Stan Jones. Mrs. Doolittle received a corsage of red roses, and Mr. Doolittle, a carnation boutonniere. Guests present included Mr. and Mrs. P. Reimer, Mr. and Mrs. Frank Shea, Mr. and Mrs. Bert Garnet, Mr. and Mrs. Vern Petrek, Mr. and Mrs. Frank White, Mr. and Mrs. Fred Taylor, Mr. and Mrs. Wilf Edwards, Mr. and Mrs. George Gillard, Mr. and Mrs. Buzz Curry, Mr. and Mrs. Jack Tarbuck, Mr. and Mrs. Jack Holland, Mr. and Mrs. Jack Bendall, Mr. and Mrs. Ernie Chamberlain, Mr. and Mrs. Ken Jones, Mr. and Mrs. Tom Hawkins, Mr. and Mrs. George Dean, Mr. Ed Seymour, and Mr. Dave Doolittle.

To Help in Children's Crusade Tonight

Every member of the Solarium Junior League will be working tonight in the Children's Hour Crusade for the Queen Alexandra Solarium, among them, Mrs. R. M. Callard, right, seen taking time out to adjust the crusader's armband for Mrs. Kenneth R. Hindson. The drive for funds will take place between 6 and 7 p.m. when it is hoped to raise a sum of $67,000 to assist in building a new Solarium.

# of interest to Women

Elizabeth Forbes — Editor

Duncan Wedding United Pioneer Island Families

Two pioneer families of Vancouver Island were united in an attractive ceremony in St. Edward's Church, Duncan, recently, when Miss Carol Yvonne Auchinachie, daughter of Mr. and Mrs. J. W. Auchinachie, Gibbins Road, Duncan, became the bride of Donald Carl Martin, son of Mr. and Mrs. James Martin, Coronation Avenue, Duncan.

Pink and white flowers were placed on the altar for the double-ring ceremony performed by Father Lombard. Soloist was Mr. Samuel Neubauer, and organist Miss Celia Drennan.

The bride, given in marriage by her brother, Mr. Stephen Auchinachie, looked lovely in her wedding gown of ivory Chantilly lace over satin, with fitted bodice, scalloped neckline and pointed waist. Her bouffant skirt ended in a chapel train. Red carnations and white stephanotis were in her bouquet. For "something old" the bride wore a mother-of-pearl pin which had been worn by her great-grandmother, the late Mrs. John Evans, at her wedding.

Matrons of honor, Mrs. D. Dickson and Mrs. A. MacInnis, and bridesmaid, Miss Diane Acreman, cousin of the bride, all chose similarly styled floor-length gowns of net over taffeta with matching jackets in shades of yellow, pink and blue respectively. Lynn Auchinachie, younger sister of the bride, was flower girl, in a floor-length blue corded taffeta gown with ruffle trim. All carried cascade bouquets of gladiolus and iris with matching headbands.

Mr. Don Matheson, Victoria, was best man and ushers were Mr. Brian Duncan, Victoria, and Mr. Maurice Foucher.

Wedding bells and flowers decorated the Moose Home, where a reception was held. A three-tier wedding cake centred the bride's table. The toast to the bride was proposed by her uncle, Mr. J. C. Walker.

For a honeymoon in the Okanagan, Mrs. Martin wore a two-piece dusty-rose suit with white accessories.

Mr. and Mrs. Martin will live in Duncan, for the summer, moving to Vancouver in the fall, when the groom will resume his studies in medicine at the University of Britsh Columbia.

Prescription Optical
COMPANY
Dispensing Opticians
233 Yarrow Bldg.
(Formerly Pemberton Bldg.)
625 Fort St
4-5914

Gladioli and Carnations Decorated Centennial Church for Wedding

The marriage of Doris Louise, daughter of Mr. and Mrs. Francis Cadwallader, Brentwood Bay, B.C., to Mr. John Charles Turner, son of Mr. and Mrs. Harry Turner, 3888 Cedar Hill Road, took place Monday evening at 7.30 p.m. in Centennial United Church, Rev. Douglas Carr officiating.

Mrs. Marjorie Sturgeon sang "I'll Walk Beside You" during the double-ring ceremony, and white gladioli and white carnations were used as decorations.

The bride, given in marriage by her father, was in a full length white nylon net over taffeta gown with strapless bodice and waist length jacket with stand-up collar, three-quarter sleeves and pearl buttons. The skirt had panels of accordion pleats inset in front with lace scallops on either side. A tiara headdress of seed pearls held the veil which had matching lace scallops, and the bridal bouquet was red roses and white stephanotis. Only jewelry was pearl necklace and earrings, gift of the groom.

Mrs. G. Zilkie, matron of honor for her sister, and Miss Lily Golik and Miss Mona McLean, bridesmaids, were in three-quarter length frocks of Copenhagen blue brocaded taffeta. They wore blue-flowered bandeaux and carried bouquets of white carnations. Gordon Wicks acted as best man and the ushers were William Walters and Donald Giles.

Mrs. Cadwallader, the bride's mother, was gowned in Wedgewood blue two-piece suit dress with navy accessories and corsage of pink carnations and Mrs. Turner, mother of the groom, was in a gown of chocolate brown tones with brown accessories and corsage of yellow carnations.

The reception was held in the Golden Slipper Banquet Club, where a square, three-tire cake decorated in white and pink and set in a bed of pink tulle, was cut. Pink bridal roses in silver vases flanked the cake. Normal Parsell proposed the bridal toast.

Later, Mr. and Mrs. Turner left by motor on their wedding trip to Portland and Seattle, the bride travelling in an aqua blue suit with champagne-toned hat and accessories and yellow rose corsage. They will live in Victoria.

In Honor Of the Bride

A miscellaneous shower was held in honor of Miss Shirley Heyd by Mrs. Edith McAllister, at her home on Happy Valley Road. Gifts were presented in a decorated basket and the invited guests were Mrs. Gladys Cronk, Mrs. Mary Heyd, Mrs. Frances Woodruff, Mrs. Ada Thomas, Mrs. Esther French, Mrs. Mary Collins, Mrs. Elsie Phaneuf, Mrs. Marguerite Margetish, Miss Marion La Berge, Miss Irene Woodruff, Miss Rose Ann Thomas.

* * *

Miss Pat Gibson was guest of honor at a miscellaneous shower recently, when Mrs. G. Fyfe and Mrs. H. Leggett entertained at the home of the latter, 1160 Craigflower Road. Myrna Gale Fyfe presented a corsage of roses and orange blossoms to the bride-elect, her mother, Mrs. H. Gibson, and the groom-elect's mother, Mrs. F. Dunderdale. Gifts were contained in a wheelbarrow decorated in pastel shades. Guests included Mrs. Joy Turcotte, Mrs. T. Donavan, Mrs. J. Macdonald, Mrs. W. Gibson, Sr., Mrs. W. Gibson, Jr., Mrs. B. Leggett, Misses A. Olsen, Lynne Gibson, Fay Donavan, Nadya Gibson, Marion Macdonald, Maureen Leggett, Gail Leggett and Terry Leggett.

* * *

About 75 guests gathered in the lower hall of the Victoria Gospel Hall when the ladies of the church honored **Miss Joy Burdge** with a miscellaneous shower. Lilacs and tulips were in the decorations, and pink tulips centred the tea table. A corsage of pink roses was presented to the bride-elect, and one of red and white carnations to her mother, Mrs. F. W. Burdge. A pink and green decorated gift box held the many gaily wrapped parcels.

Speech Class Presents Two Excerpts From Shakespeare

The Verrinder Avenue home of Mr. and Mrs. C. E. Craig was scene of a most interesting event last Saturday afternoon when excerpts from Shakespeare's "A Midsummer Night's Dream" and "As You Like It" were presented by pupils of Miss Olive M. Garrood's class of speech, mime and drama.

An excellent setting for the afternoon was provided by sundecks artistically decorated with branches of laurel, ivy and broom, which, flanked by the surrounding greenery of the garden, created the atmosphere for the occasion.

The presentation was distinguished by remarkable clarity of expression and dramatic vitality of all the performers. Music from Mendelssohn's "A Midsummer Night's Dream," and Vivaldi's "The Four Seasons" created the background for Shakespeare's plays. Excerpts from Tchaikowsky's "Swan Lake" together with the spontaniety of the children's dancing produced a charming fairy-like effect. This was completely carried through in the performances of "The Fairy and the Doll" and "The Fairies at the Bottom of Our Garden."

Colorful and well-designed costumes added an almost professional quality to the characters.

Contributing greatly to the success of the afternoon was a recitation by Dorothy Dunbar of part of scene 3, act 1, from "As You Like It," which produced a truly Shakespearean note for the scene, performed by adult members of the class.

Those taking part on the program included Mary McKay, Linda Harness, Lean McKay, Sharon McKay, Kate Craig, Joanne Leaming, Jane Fortye, Pamela Fortye, Cathy Butler, Iris Shadbolt, Jamie Craig, Prue Cox, Jennifer Lockyer, Lynne Grainger, Jeannie Belcher, Dawn Cummings, Norma Dickinson, Marjorie Gilbart. Mrs. Barrood was the director; Mrs. Bridget McKay in charge of costumes; Miss Connie Hodges, flowers; Sharon McKay, properties; Lillian Gibson, photographers; Douglas Shadbolt, stage manager and signs, and Charles E. Craig, greenery.

Strawberry Festival

Church hall of Centennial United Church was decorated with summer flowers when the Woman's Auxiliary recently held a successful strawberry festival. The affair was opened by the president, Mrs. D. Harvey. Those assisting were Mrs. A. Blakeley, Mrs. A. Buntin, Mrs. M. Waldern, Mrs. F. Tether, Mrs. F. Smith, Mrs. G. Ogden and Mrs. C. Howard, tea tables; Mrs. F. Godsalve, Mrs. J. McKenzie, Mrs. W. McCaw, Mrs. F. Burden, Mrs. A. Gordon, Mrs. J. Smith, Mrs. W. Saunders, kitchen, Mrs. W. Burns, Mrs. W. Jamieson, needlework; Mrs. R. Couch, Mrs. E. Musgrave, greeting cards and Mrs. D. Bennett, tea tickets.

Patrician Group was in charge of home cooking, with Mrs. L. McGill, Mrs. E. Douglas, Mrs. J. Clegg, Mrs. S. Hunt, Mrs. K. Dillabough, assisting. The decorations committee were Mrs. F. Cook, Mrs. G. Kraft, Mrs. Mrs. J. Smirl, Mrs. B. Byers and Mrs. D. Carr.

CLUB CALENDAR

Mrs. May Virginia Valencik, of Allentown, Pa., was elected Quota Internatibnal president today. She succeeds Bertha M. Luckey, of Cleveland.

The earliest mention of rice is in Chinese history. In 2,800 B.C. a Chinese emperor established a ceremonial ordinance for rice planting and a great spring festival was held in honor of the rice plants. The emperor alone was given the high honor of scattering the rice seeds.

Students' Recital

At Newstead Hall, 734 Fort Street, a music recital was held recently by pupils of Miss Elise LeGresley, LRSM, RMT. Prizes for the Royal Conservatory of Music of Toronto, written and piano examinations and of the recent Victoria Musical Festival, were presented by Paul A. Reid to successful students. During the program, students presented Lawrence Reid, guest artist, with a gift and wished him success in his future musical career. He is a pupil of Lloyd Powell.

Those receiving prizes were Gordon Britton, Bill Maconachie, Kenneth Elder, Pauline Boyko, Diana Freethy, Rita Harker, Patience Hannington, Colvin McAllister, Myrne Beere and Lawrence Reid.

Others taking part on the program were Robin Boyd, David Griffin, Carol Miller, Virginia Taylor, Virginia Amberey, Valerie Harrison, Douglas Miller, Philip Griffin, Judy Tayler, Randy Paten, Elliott Maltman, Gillian Scott, Bonnie Maltman, Gail Randall, Alex Hammond, Richard Hammond, Jimmy Hall, Nigel Griffin, Cynthia George, Michael Kennaugh, Mureen Dowling, Richard Zala, Kenneth Elder and Linda Petterson.

At the end of the evening a black leather purse was presented to Miss Le Gresley from her students.

NOW AVAILABLE AT
SHAWNIGAN BEACH HOTEL
CHOICE ACCOMMODATIONS TO JULY 17
Ideal for children, superb warm swimming, enclosed pool, boats and punts of all kinds. New rumpus room, tennis, golf, forty acres of ground including Sherwood Forest to explore. Write for illustrated booklet, or phone Cobble Hill 48.

Sanitone DRY CLEANING
Brought Back All of Its Original Smartness of Color and Texture
"It's more than just dry cleaning," our customers declare. They marvel at the way Sanitone actually rejuvenates fabrics, restores all the original beauty of color, pattern and texture. Garments drape like new, too, and better press lasts ever so much longer. Call us for service today.
IN VICTORIA New Method IS BEST!
Dial 4-8166
24-Hour Phone Service—7 Days a week
8-Hour Shirt Service and Fast Sanitone Dry Cleaning at New Method Call Offices:
• 712 View Street • 1015 North Park Street
"A Complete Household Laundry and Cleaning Service"

Streamlining with the Hollywood diet is so easy . . . and enjoyable, too! Hollywood Bread will really perk up dull, drab diets. It's a "special formula" bread that's delicious and satisfying to the last flavorful bite. No fats are added and it's baked without shortening. Plenty of extra vitamins and minerals, too!
BAKED FOR YOU EXCLUSIVELY BY WESTON'S
Under License by National Bakers Services, Inc., Chicago
FREE! Hollywood Diet and Calorie Guide while Elizabeth Day "Box 1927, Hollywood, Cal."

Disinfects as it Cleans and Sweetens!
Whitens linens, cottons!
Removes Stubborn Stains!
Makes porcelain glow!
Keeps toilet bowls pure!

Soaks diapers stain free!
Kills germs! Deodorizes!
Protects Family's Health!
Four handy sizes!

BEST FOR YOUR PET...SO BETTER GET
DR. BALLARD'S
3 TIN HEALTH FOOD PACK
Get this SPECIAL 3 TIN PACK at your grocer's TO-DAY!

EXCLUSIVE IN THE JULY JOURNAL
I lost 100 pounds
and found the world was filled with fun, love and beauty
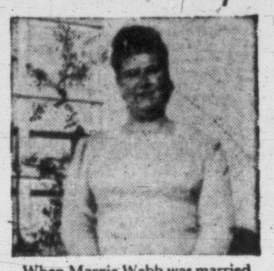
When Margie Webb was married at 18, she weighed 250 pounds . . . looked 40 years old.

In only 9 months, she reduced to 150 pounds, went from size 44 to size 14.
In the July Journal, Margie Webb tells how she lost 100 pounds and never missed having three satisfying meals a day.
She reveals her diet secrets . . . even how she was able to eat her favorite sweets as bedtime snacks. And she gives you her reducing plan for a week—21 complete menus.
At sweet sixteen, Margie had never been complimented, much less kissed. To this day, she doesn't understand "why any man would have wanted to marry such a blob."
After many unsuccessful attempts, Margie finally was able to stick to a diet . . . lost over 10 pounds a month . . . now looks the part she always wanted to play—a proud and pretty wife and mother.
Whether you weigh five or fifty pounds too much, be sure to read "100 Pounds Off" . . . another in the popular Journal series of Beauty Biographies.
5 overseas war brides speak their minds
Now, after ten years of marriage, girls from Japan, Belgium, France, Italy and England give their frank opinions on life in America.
Read what they like and don't like about the American way of bringing up children . . . American morals . . . finances . . . what they think of American men as husbands.
And they share their favorite easy-to-make native recipes with Journal readers in "War Brides Ten Years Later" in How Young America Lives.
Are you holding your daughter back from marriage?
Though her family loved her dearly, they wanted her for themselves. Learn how she broke away to find a husband, happiness, and a home of her own in "No Men in My Life!"—another in the popular Journal series "How to be Marriageable."
PLUS 27 other articles, stories and features
JULY JOURNAL
A CURTIS MAGAZINE
Out today . . . on all newsstands

DICK TRACY

NANCY

BUZ SAWYER

DOTTY

MARK TRAIL

BUGS BUNNY

ALLEY OOP

ORPHAN ANNIE

KING AROO

LONG SAM

OUT OUR WAY

BOARDING HOUSE

MARTHA WAYNE

AROUND HOME

PENNY

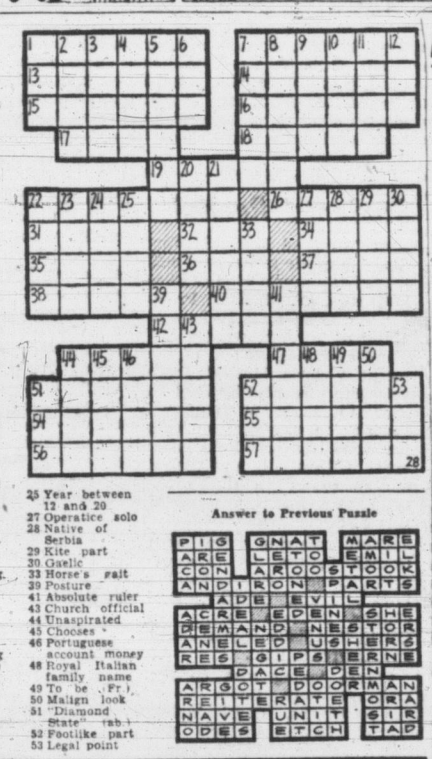

ACROSS
1 Vocalist, Julius ——
7 He is a ——
13 Speaker
14 Oleic acid salt
15 He seems to be a —— person
16 Having wings
17 Greek portico
18 Masculine appellation
19 He has appeared on —— country television
22 Water flask
26 Savor
31 Iroquoian Indian
32 Louse egg
34 Erect
35 Gambling cubes
36 Rocky pinnacle
37 Flag
38 Garden spots
40 He has made some —— recordings
42 Petulant
44 Loreal
47 Stagger
51 Rely
52 Adhesive user
54 Lure
55 Dinner course
56 Inferior
57 Pilots

DOWN
1 Ship's record book
2 War god
3 Rave
4 German king
5 Consolation
6 Exist
7 Cleansing substances
8 Sickest
9 Tidy
10 Fence opening
11 Eternity (ab.)
12 Crimson
20 Lease
21 Strong vegetables
22 Surrender
23 Dry
24 Fastidious
25 Year between 12 and 20
27 Operatic solo
28 Native of Serbia
29 Kite part
30 Gaelic
33 Horse's gait
39 Posture
41 Absolute ruler
43 Church official
44 Unaspirated
45 Chooses
46 Portuguese account money
48 Royal Italian family name
49 To be (Fr.)
50 Malign look
51 "Diamond State" (ab.)
52 Footlike part
53 Legal point

Answer to Previous Puzzle

HOSPITAL CELEBRATES

Jubilee Shows Off New Flag, Signboard

Ninety-seven-year-old Royal Jubilee Hospital, second largest in British Columbia, hung out its shingle Monday.

While trim nurses formed a uniformed guard and district civic leaders looked on, Health Minister Eric Martin broke out the red ensign from a new flagpole beside a new rustic sign close to the front driveway.

The flagpole and sign were gifts from B.C. Forest Products Ltd., represented for the occasion by manager Herbert Barnes.

The ceremony adjourned to luncheon at the nurses' residence, followed by a short welcome to guests by chairman of the board of directors, Saanich Reeve Joseph Casey.

He recalled that there was once another sign, in form of an arch, near the corner of Fort and Richmond. When it was erected it was intended it would be the start of a driveway into the grounds. The drive was never built and the sign ultimately removed.

Health Minister Martin dug into the past also and said he had once spent many hours playing cricket on the grounds now fronting the hospital. He told Mr. Barnes that he deserved a "hearty vote of thanks."

Mayor Claude Harrison commented briefly on the plants in a rockery by the sign. A juniper bush, he thought, had special significance, for by legend, it keeps out witches when planted by the front door.

Mr. Barnes told the audience that "as the flag raising symbolized the glory and achievements of this country, so the sign will signify the glory and achievement of this hospital."

Administrator George Masters commented that after 97 years, "our hospital has earned the right to wear epaulets."

He pointed out that the job of a metropolitan hospital has grown with the fact that the average life span had been lengthened 15 years since 1935. Also, persons with ailments moved to the city from urban areas, expecting more specialist care.

Reeve Casey pointed out that a drive for support with a new wing planned for the hospital will get underway soon.

Jackson Beats Jimmy Slade

NEW YORK (AP) — Tommy (Hurricane) Jackson, the perpetual motion man, swarmed over Jimmy Slade with his persistent attack Monday night to even an old score by winning a unanimous 10-round decision. Jackson weighed 195½, Slade 183½ pounds.

LOCAL NEWS BRIEFS

Magistrate Henry C. Hall imposed fines of $45 each on two motorists charged in city police court Monday with careless driving.

Fined were Leonard George Drinkwater, Alberni, and Hugh B. Pratt, 2627 Blanshard. Both pleaded guilty.

Drinkwater was involved in an accident Sunday at Johnson and Government. Pratt crashed into a power pole June 17 on Gorge Road near Irma.

★ ★ ★

A Victoria Sea Cadet, Edgar N. Butler, is one of 15 Canadian cadets chosen as keenest and best in the Dominion to sail from Halifax on a six-week training cruise at the end of the month.

They will assume regular duties of the ship's company aboard the destroyer HMCS Iroquois, D. W. Cathers, chairman of the Sea Cadet committee of the Navy League of Canada, announced today.

★ ★ ★

Victoria has been asked to provide information which will be used in a new Canadian encyclopedia to be compiled by the Grolier Society of Canada, at Ottawa.

The firm is the same which publishes Encyclopedia Britannica. The new production will include 10 volumes dealing exclusively with matters Canadian.

★ ★ ★

Fine of $25 or five days in jail was imposed on Alan Samuel Wagstaff, HMCS Naden, when he pleaded guilty in city police court Monday to a charge of driving without a licence May 28 on Blanshard.

Helicopter Firm To Buy New Craft

Vancouver Island Helicopters Ltd., newly formed company here with one helicopter about to go into operation, will purchase another $40,000 Bell whirly-bird at the end of July, company spokesman Ted Henson said today.

The crafts will be used for timber cruising, power line inspection, survey work and will be on call if needed for rescue operations and specialized jobs.

Municipal Workers Again Elect Lewis

T. H. Lewis of Vancouver Sunday was re-elected president of the Joint Council of Municipal Employees of B.C. at the end of a two-day convention at the Empress Hotel.

Named first vice-president was George Brunton, Burnaby. William Frampton of Victoria, auditor for the city's health and welfare department, was chosen second vice-president.

Ray Mercer of New Westminster was re-elected secretary.

B.C. Film Societies Form New Organization

VANCOUVER (CP)—The Federation of Pacific Film Societies will be formed here, it was announced Monday by representatives of six B.C. film societies. Purpose of the federation is to maintain liaison between nine film societies in the province.

TIMES CARRIER
Summer Replacements

Applications for Times routes are now being accepted to cover the summer replacements. A few permanent routes will be available. Boys aged 11 and over may place their names for good paying Times routes.

CALL IN PERSON AT
THE TIMES CIRCULATION DEPT.,
2631 Douglas Street,
—OR—
Fill in the form below and mail it to the above address.

TIMES ROUTE APPLICATION
I am interested in securing a Times route.
I will be going on vacation from _____ to _____ (dates)
NAME _____
ADDRESS _____
AGE _____

COMING SOON!!
The other guys wanted dames... he wanted a girl!
HECHT-LANCASTER presents "MARTY" starring ERNEST BORGNINE and BETSY BLAIR
Story and Screenplay by PADDY CHAYEFSKY
Directed by DELBERT MANN
Produced by HAROLD HECHT
Released thru United Artists
ODEON 3-0513

TO LOWER MARILYN'S MARK

British Girl Plans Lake Ontario Swim

MONTREAL (BUP)—A Channel-swimming British girl arrived from London today for an all-out attempt to crack Marilyn Bell's record time for swimming Lake Ontario.

Mrs. Brenda Johnson, who swam the Channel as Brenda Fisher in 1951, said she intended to beat Miss Bell's current record of 20 hours 59 minutes for the 34-mile swim.

"I think I shall be able to lower the time but a lot depends on the conditions," she said. "The water on Lake Ontario is very cold."

Trainer Herbert McNally, who flew with her, said the swim was scheduled for September 5. Mrs. Johnson is to compete against 10 other swimmers, male and female, he said.

Told of Mrs. Johnson's determination to break the record, 17-year-old Marilyn said at Folkestone, England:

"I certainly wish her all the luck in the world, but she'll find the water awful cold."

Miss Bell is training at Folkestone for an attempt on the France-to-England Channel crossing scheduled for the beginning of August. She said she doesn't plan to swim Lake Ontario again.

"Once is enough," she said.

MEET THE MEN OF THE CAINE!
HUMPHREY BOGART · JOSE FERRER · VAN JOHNSON · FRED MacMURRAY
THE CAINE MUTINY
and introducing ROBERT FRANCIS · MAY WYNN
Technicolor
At 1.00 3.00 9.00
PLUS—"711 OCEAN DRIVE" At 3.00 - 7.10
PLAZA 3-6414

Two FOR THE Show

By PHIL LEE

AA—Oscar Class
BB—Worthwhile Afternoon
A—Don't Miss
B—For a Rainy
C—To Put in Time

"DAVY CROCKETT" (Capitol): This wide screen, colored film extolling the life of great American frontiersman Davy Crockett is more than just a motion picture. It is, perhaps, the perfect example of why the children of Canada revere the western U.S. heroes of yore with an enthusiasm matching anything the American youngsters can offer.

Watching them in their yelling hordes at the Capitol, Monday, it was easy to see that our young ones were not cheering on an American hero; they were cheering on a hero of their own, simply because he was a hero and, as such, had fired their vivid imaginations.

And who can blame them?

* * *

THE CROCKETT AS ENvisioned by another great American, Walt Disney, was a hero indeed. As played admirably by Fess Parker, Crockett is something to be admired by grown-ups, too. For he never gets corny. The dialogue is adult. So are the situations.

Even when Davy goes to Congress in buckskins he lets you know that it is a deliberate masquerade, that the people want to see him looking that way. He knows (and he lets you know) that it is just an act.

As most everyone knows, the motion picture of Davy Crockett is the television version merely put together into one long picture. (The TV version was divided into three episodes). And, strangely, the big screen and color give "Davy Crockett" a thrilling newness that cannot be denied.

* * *

OF PARTICULAR INTEREST is the manner in which Disney kills off Crockett at the Alamo. This is pure genius. Frankly we expected an over-long or over-gasping exhortation on the merits of the dear old U.S. Fortunately this did not take place. Instead we find the gallant defenders of the Alamo overrun. The great James Bowie (of Bowie knife fame) is dead, so is Davy's great pal Buddy Ebsen and the rest of the company. But not Davy. He's standing in a corner of the fort alone, fatally surrounded by the foe, his ammunition is expected and he clutches his empty rifle by the barrel with both hands and is lashing out with might and main as the enemy closes in and the picture fades.

And that is the picture our children take home with them for the rest of their lives—Davy Crockett, gallant immortal, smashing back the foe throughout eternity.

Would we could do the same for our Dolland at the Long Sault and the rest of our own great pioneers so they might be remembered too and revered by our young.

Festival Critic Lauds Lorne Green's 'Brutus'

Stratford Opening With 'Julius Caesar' Attracts Distinguished First-Night Crowd

STRATFORD, Ont. (CP) — A distinguished first-night audience saw an "energetic and provocative" performance of "Julius Caesar," as the Stratford Shakespearian Festival rolled majestically into its third season Monday night.

Critical opinion was that this was a difficult play to produce, but after the first intermission the production scene had brightened, particularly in director Michael Langham's handling

Television cameras were on hand to let Canada, the United States and Mexico watch part of the opening ceremonies.

The opening was Canada's contribution to the NBC program, 'Wide, Wide World," on a three-country TV network.

Herbert Whittaker of the Toronto Globe and Mail said: "The sun of this production shone forth as Caesar's sun set. The circle of Straftord's tent-theatre and the centre of its being, Tanya Moiseiwitsch's witching stage, became transformed truly into the Roman forum. . ."

Tonight's production, "Oedipus Rex," is a repeat of a last year's presentation with British actor Douglas Campbell in the title role in place of Hollywood's James Mason. Wednesday, what has been rumored as a fanciful and colorful production of "The Merchant of Venice" will open.

The drama critic of Variety said of Monday night's "Julius Caesar" that "the dagger-wielding solons were all outstanding in their respective roles, with only Lloyd Bochner too high-pitched and often inaudible."

The first act, he said, "seemed unsteady and had difficulty in holding audience interest but the play then built steadily on the sheer action poetry of the Shakespeare lines and plot, plus the last-act slaughter."

Walter O'Hearn of the Montreal Star said the production provided some "rich insights into a difficult play."

O'Hearn termed Lorne Green's Brutus, "a performance of astonishing stature."

NATIONAL FESTIVAL OF MUSIC DISCUSSED

HALIFAX, N.S. (BUP)—Delegates from all 10 provinces met today for the annual conference of the Federation of Canadian Music Festivals.

The winner of the Lincoln trophy, top award for the outstanding choral group heard in Canadian festivals during the past season, will be announced at the federation banquet tonight.

A major topic to be discussed during the three-day meeting is a plan for a national musical festival in which top winners from each festival area would compete in a series of 20 half-hour broadcasts.

ALASTAIR SIM
Departing from his usual type of comedy role to bring depth and perception to the characterization of Inspector Poole, when...
"AN INSPECTOR CALLS"
A tale of investigation into the lives of five people who have forged a tragic chain of circumstances.
At 1.36, 3.37, 5.38, 7.39, 9.40
STARTS TODAY ODEON

LOW-COST MOTORING
A WIDE SELECTION OF GOOD USED CARS, ALL BACKED BY OUR USUAL GUARANTEE. RECONDITIONED TO GIVE MANY THOUSANDS OF MILES OF CAREFREE MOTORING. INVESTIGATE BEFORE YOU INVEST.
BRITISH AUTO CENTRE
Your Dealer for Morris - M.G. - Vanguard - Triumph
971 Yates 2-8141

ENDS TONIGHT!
It Is a Pleasure to Present Such a Pleasing Picture for Your Pleasure
GREATEST ARRAY OF TALENT IN ALL PICTUREDOM!
M-G-M's DEEP IN MY HEART IN SPECTACULAR COLOR
20 TOP-TALENT STARS! SONG HITS! SPECTACLE!
Starring JOSE FERRER - MERLE OBERON
Feature Times 6.55 and 9.10
Box Office Opens 6.30
Where Sound Sounds Better! FOX A Picture That Pleases!
HILLSIDE AND QUADRA PLENTY OF PARKING SPACE
STARTING TOMORROW! "CAPTAIN LIGHTFOOT" IN CINEMASCOPE PHOTOGRAPHED IN IRELAND

Tillicum OUTDOOR
NOW 50¢
JAMES STEWART — JOANNE DRU
"THUNDER BAY"
TECHNICOLOR DRAMA
THREE CARTOONS AND SHORT
This Week's Gas Winner, Mr. R. E. Scholey, 922 Forshaw Rd.
2 FREE PASSES Tonight If Your Licence Ends in 79

BINGO TONITE AND THURS., 8 P.M.
Sponsored by Victoria Kinsmen Club
8 games for 50c
Cash Prizes Every Game
Jackpot Prize Tonight $100.00

This advertisement is not published or displayed by the Liquor Control Board or by the Government of British Columbia.

STARTS TODAY
Unchained
PRISON WARFARE! How can unarmed guards control it?
...and their women are allowed in!
ELROY (CRAZY LEGS) HIRSCH
BARBARA HALE
CHESTER MORRIS
FOR THE FIRST TIME! ACTUALLY FILMED INSIDE UNIQUE CHINO PRISON IN CALIFORNIA — THE PRISON WITHOUT BARS, WITHOUT GUNS, WITHOUT WALLS! SEE THE INCREDIBLE WAY IT WORKS!
Reader's Digest sensation!
2nd FEATURE ATTRACTION
Devil's Harbor
Richard Arlen
Greta Gynt
Doors 1 p.m.
40¢ to 2 PM Dominion A FAMOUS PLAYERS THEATRE

CLUB Tango
Dinner - Dancing - Orchestra
Monday to Saturday, 6 to 12
Table Reservations 2-0222

GREAT STARS—A GREAT STORY
An Intimate Love Drama in Paris
"THE LAST TIME I SAW PARIS"
In Technicolor — Starring Elizabeth Taylor - Van Johnson Walter Pidgeon - Donna Reed
PLUS—FILMED ON THE SPOT BEHIND PRISON BARS . . .
"RIOT IN CELL BLOCK 11"
Atlas A FAMOUS PLAYERS THEATRE

STARTS FRIDAY
ACCLAIMED ONE OF THE FUNNIEST PICTURES OF ALL TIME
CHARLIE CHAPLIN "MODERN TIMES"
Written, Directed and Produced by CHARLES CHAPLIN Released thru UNITED ARTISTS
Dominion A FAMOUS PLAYERS THEATRE

Signs you can trust for a deal you can't beat!
Ford MONARCH A-1
USED CARS & TRUCKS
see your FORD-MONARCH DEALER

WHAT A-1 MEANS
EVERY USED CAR AND TRUCK THAT RATES THE A-1 SIGN HAS BEEN
- Reconditioned by expert servicemen for appearance and performance.
- Inspected and checked for safety.
- Priced for outstanding value.
- Truthfully and accurately advertised.
- Warranted by your Ford-Monarch Dealer and backed by his reputation.

USED CAR?
WILSON MOTORS!
Yates at Quadra

Unforgettable . . .
VISIT The world famous Butchart Gardens
Lighted daily from dusk

Wednesday Special
"Buy a WOOD Used Car—Get the Best"
$2050
1952 DE SOTO SEDAN
Top-Line Condition
at Wood Motors

GEM THEATRE SIDNEY
TONIGHT AT 7.45
"DUEL IN THE JUNGLE"
Technical Drama
Starring JEAN CRAIN, DANA ANDREWS, DAVID FARRAR
Plus Cinemascope Featurette
"CONEY ISLAND HOLIDAY"
Program Ending in 35

NOW SHOWING!
London Films Presents
JEAN RENOIR'S
'THE GOLDEN COACH'
Comedy - Drama
Filmed in Beautiful Color
Featuring Anna Magnani - Duncan Lamont
Plus All-Star English Cast
Selected Short Subjects
Complete Program, 6.45 - 8.46
Feature Starts, 7.02 - 9.03
OAK BAY

NOW SHOWING!
Feature at 12.55, 3.03, 5.11, 7.19, 9.30
FULL LENGTH FEATURE!
...STORY OF A FABULOUS FIGHTING MAN!
WALT DISNEY'S DAVY CROCKETT
COLOR BY TECHNICOLOR WIDE SCREEN
FESS PARKER · BUDDY EBSEN
AND Walt Disney's ARIZONA SHEEPDOG TECHNICOLOR
Adults at Regular Prices
All Children 25c All Day Incl. Gov't Tax
CAPITOL A FAMOUS PLAYERS THEATRE

THE VICTORIA DAILY TIMES Presents..... WARNER - PATHE NEWS
Enemy Bombers—In Theory Rain Nuclear Destruction on the United States
Anti-Peron Revolt in Argentina!
First Films of Le Mans Road Race Tragedy
Nickelodeon Golden Jubilee!
All Germany United On "Miss Germany"
Canada Celebrates Her 88th Birthday on July 1st

20th Century-Fox presents
Fred Astaire Leslie Caron
Daddy Long Legs
CINEMASCOPE
Doors 1 p.m.
Feature 1.43, 4.12, 6.41, 9.15
EXTRA—Birthday Parade—Queen Elizabeth Attends Trooping of the Color on Her Official Birthday
Cartoon "A Day in June"
Times-Warner News
PRICES: 1 to 2 50c, 2 to 5 60c, 5 On 85c—Children 25c All Day
NOW SHOWING!
Royal A FAMOUS PLAYERS THEATRE

Starring FRED ASTAIRE · LESLIE CARON
DADDY LONG LEGS
SOUND AND CINEMASCOPE IN COLOR STEREOPHONIC
Doors 1 p.m. Feature 1.43, 4.12, 6.41, 9.15
ROYAL NOW SHOWING

Faster to the EAST!
CANADIAN NATIONAL RAILWAYS
SUPER Continental
Leave Vancouver 2:15 p.m. P.S.T. Daily
Convenient inter-city arrival and departure times. Inquire about money-saving Family Fare Plan.
For reservations and information, see, write or phone your local Canadian National Passenger Agent.
JASPER • EDMONTON • SASKATOON • WINNIPEG • TORONTO • OTTAWA • MONTREAL
N28

FASTER RESULTS
LOWER COSTS

TELEPHONE 2-3131

TIMES WANT ADS
SERVE YOU BETTER

Published every afternoon except Sunday by Times Publishers Ltd., 2631 Douglas Street, Victoria, B.C.
Subscription rates: Daily by carrier, city (Greater Victoria), $1.50 per month. Daily by carrier (suburban and all other), $1.25 per month. Single copy sales price, 7 cents daily; 10 cents Saturday. Mail rates: Wherever carrier service is maintained in suburban and all other, $1.25 per month. Canada, Great Britain, Yukon Territory, one year $13.00; six months $7.00; three months $3.50; less than three months $1.25 per month. Saturday: (Week-End Edition), one year $5.00; United States $1.25 per month. Other foreign countries, $2.00 per month.
Authorized as second-class mail, Post Office Department, Ottawa.

CLASSIFIED RATES

14c per line per day. 38c per line per three days. 73½c per line for six days. $3.12 per line for the month (26 days). Above rates apply to consecutive insertion. Minimum advertisement, two lines only. Contract rates on application.

Marriages, In Memoriam Notices, Cards of Thanks not exceeding 12 lines, $1.50 per insertion. Each additional line 14c daily.

Deaths, Funeral Notices not exceeding 12 lines, $1.50 first insertion and $1.00 subsequent insertions. Each additional line 14c daily.

In the event of an error occurring the liability of the Victoria Daily Times shall not exceed the charge for the space actually occupied by the item in question.

TERMS OF PUBLICATION

The Victoria Press Ltd. shall not be liable for non-insertion of any advertisement beyond the amount paid for such advertisement.

All claims of error in publication shall be made within 12 hours thereafter and if not so made shall not be considered. No claim will be allowed for more than one incorrect insertion nor for errors not affecting the value of the advertisement.

All advertising copy will be subject to the approval of Victoria Press Ltd., who reserve the right in its sole discretion to classify, reject or insert copy furnished.

Eastern Canada representative, W. H. Austin & Co., 18 Toronto Street, Toronto, Ont.
United States representative, Cresmer & Woodward, Canadian Division.

Replies to private box numbers may only be obtained from the downtown office of Victoria Press Ltd. at 1215 Broad Street.

VITAL STATISTICS

1 BIRTHS

BIGHAM — To Mr. and Mrs. A. L. Bigham, 3052 Albany Road, Victoria, B.C., on Sunday, June 26, at St. Joseph's Hospital, a son, James Herbert, 6 lbs., 13 ozs.; a brother for Bobby.

FRENCH—Born at St. Joseph's Hospital, to Mr. and Mrs. L. F. French (nee Smith), on June 28, 1955, a son, Michael Fenwick, 7 lbs. 2 ozs. Thanks to Dr. Bassett and staff.

GENIS—Born to Mr. and Mrs. R. G. Genis, c/o Glen Lake P.O., Happy Valley, at St. Joseph's Hospital on June 24, 1955, a daughter, Christina Marie, 5 lbs., 8 ozs.

GREGORY—Born to Mr. and Mrs. George F. T. Gregory, 2990 Beach Drive, at Royal Jubilee Hospital on June 26, a son, George Frederick Turner, 9 lbs. 12 ozs.

HARRIS — To Johnnie and Joyce Harris (nee Chambers), a daughter, Diane June, 6 lbs., 6 ozs., June 25, at St. Joseph's Hospital, Victoria, B.C. Everyone fine. Thanks to Dr. Nash. (Winnipeg papers please copy.)

LANIGAN—Born to Mr. and Mrs. C. H. Lanigan, 2625 Eastdowne, at the Royal Jubilee Hospital, June 24, 1955, a son, Patrick Sean.

LEPINE — Born to Mr. and Mrs. Fred Lepine (nee Dorothy Kendall), 937 Wollaston Street, Victoria, B.C., at Royal Jubilee Hospital, on June 25, 1955, a daughter, 8 lbs., 1½ ozs.

SNEDDON—Born to Mr. and Mrs. K. R. Sneddon, 49 Regina Avenue, at the Royal Jubilee Hospital, June 25, 1955, a daughter, Sherrie Lynn, 7 lbs., 11 ozs. Thanks to Dr. G. M. Paul and staff.

3 MARRIAGES

ARNOLD-NEAL—Mrs. H. F. Neal, Duncan, B.C., wishes to announce the marriage of her daughter, Elizabeth Katherine Stewart, to Mr. Charles Whidden Arnold, son of Mr. and Mrs. H. A. Arnold, 130 Moss Street. The wedding took place June 25, 1955, 8 p.m., at Duncan United Church. Rev. F. Golightly officiated.

CARSON-SAUNDERS—Mr. and Mrs. R. J. Saunders, 3977 Rainbow Street, wish to announce the marriage of their daughter, Marilyn June, to Ernest Patrick Carson, son of Mrs. E. C. Carson, 685 Mount Joy Avenue, at St. Mark's Church, Boleskine Road. Canon R. Willis officiated.

HALL-ERICKSON — Mr. and Mrs. Otto Erickson, 3957 Gordon Head Road, wish to announce the marriage of their eldest daughter, Audrey Helen, to Mr. Robert Alvin Hall of Vancouver, son of Mr. Robert Hall of Moose Jaw, Sask. The wedding took place June 20, 1955, at 8.30 at Chalmers United Church, Vancouver, B.C. Rev. Watts officiated.

HOOPER-AVENDER—The marriage is announced of Janet Pauline, daughter of Mrs. B. Avender, 2533 Cook Street, and Mr. F. P. Avender, 4937 West Saanich Road, to Mr. Reginald Keith Hooper, son of Mr. and Mrs. A. H. Hooper, 1867 Neil Street, Victoria. The wedding took place June 18, 1955, 8 p.m. at First United Church, Rev. Moir A. J. Waters officiated.

[illegible] Joseph Green, 1144 Johnson Street, wish to announce the marriage of their daughter, Shirley Victoria, to Herbert Arthur Leason, son of Mr. and Mrs. Herbert Leason, 1031 Clare Street. The wedding took place June 24, 1955, at 8 p.m. at Metropolitan Church vestry. Rev. F. E. H. James officiated.

ROBERTS-HAWKINS — Mr. and Mrs. S. G. Hawkins, 3011 Earl Grey Street, wish to announce the marriage of their daughter, Emily Lorraine, to Mr. Hugh Myles Roberts, son of Mr. and Mrs. H. M. Roberts, 422 Simcoe Street. The wedding took place Saturday evening, 8 p.m., in St. John's Anglican Church. Rev. Canon George Biddle officiated.

3 MARRIAGES

SMITH-MATCHAM—Mr. and Mrs. Albert E. Matcham, 1035 Bank St., Victoria, wish to announce the marriage of their daughter, Margaret Waverley, to Rev. Elton Clark Smith, son of Mr. and Mrs. Harold E. Smith, Nappan, N.S. The wedding took place June 18, at 7 p.m., at Oxford Street United Church, Halifax, N.S. Rev. E. D. Murray officiated.

4 DEATHS

LACASSE—Suddenly on June 24, 1955, Leading Seaman Gerald Edgar Lacasse, R.C.N., aged 23 years; born in Montreal, Quebec, and a resident of Victoria for the past 10 months; late residence, 2630 Roseberry Ave. He leaves his wife Betty; daughter, Deborah, and son, Kerry, at home; his parents, Mr. and Mrs. Jean Lacasse; brothers, Donald and Harold, and his grandmother, Mrs. Ada Dafoe of Port Arthur, Ont.
Funeral services and interment will be held at Port Arthur, Ont. Arrangements with the Sands Mortuary Ltd., Directors of Funeral Service.

LOCK—Suddenly on June 25, 1955, Herbert Thomas Lock, aged 61 years, of 1661 Begbie Street, beloved husband of Dolly Lock. Besides his wife, he is survived by one daughter, Mrs. A. McPhalen (Gladys Marie) of Ottawa, Ont.; two grandsons, Michael and John; a sister and two brothers in England; also a niece, Bertha, and a nephew, Gordon. The late Mr. Lock served overseas in the First World War and was a retired fire chief for Prince Rupert and Saanich. He had been employed as orderly for the past four years at the Veterans' Hospital.
Funeral services in McCall Bros.' Chapel Wednesday, June 29, at 3 p.m., Rev. A. K. McMinn, D.D., officiating. Interment at Royal Oak.

PADDON — At the residence, 4487 Tyndall Ave., on Sunday, June 26, 1955, Mr. Edward George Paddon; born in Toronto, Ont., and a resident of Victoria for the past 21 years. He leaves two sons, Kenneth G. Paddon of 2131 Ferndale Road and Gordon F. Paddon, and his granddaughter, Linda of Winnipeg, Man.
Funeral services will be held at the Sands Mortuary Ltd. "Memorial Chapel of Chimes" on Wednesday, June 29, 1955, at 3.15 p.m. Canon F. Pike officiating. Cremation at the Royal Oak Crematorium.

RADCLIFF—On Monday, June 27, 1955, at the Royal Jubilee Hospital, Henry Francis Radcliff, aged 71 years, beloved husband of Laura E. Radcliff, 1272 Montrose Street, Victoria. Besides his wife he is survived by five daughters, Mrs. H. M. Billings of New Haven, Conn., Mrs. J. A. Kolosoff, Galiano Island, Mrs. George Martin of Victoria, Mrs. L. P. Buxton of Ashcroft, B.C., and Mrs. W. P. Philip, Savona, B.C.; a son, Wing Commander S. R. Radcliff, in Ottawa; a sister, Miss L. E. Radcliff of Victoria; a brother, Albert of Winstead, Conn., and 27 grandchildren. The late Mr. Radcliff was a member of the Masonic Order in Elbow, Sask.
Funeral arrangements will be announced later by the Thomson Funeral Home.

SHOTTON—Passed away on June 26, 1955, Mrs. Anna Shotton, aged 67, of Victoria, B.C. She leaves three daughters, Mrs. Sarah Ryan, Nanaimo, B.C., Mrs. Frances Woodruff, Surge Narrows, B.C., and Mrs. Beatrice Hunter, Vancouver, B.C.; five sons, William, Chemainus, B.C., Benjamin, Robert and Arthur of Beaver Cove, B.C., and Frederick of Victoria, B.C.; 11 grandchildren, and her brother and sisters.
Funeral services will be held at the Sands Mortuary Ltd. "Memorial Chapel of Chimes" on Wednesday, June 29, 1955, at 1.15 p.m. Rev. J. A. Roberts officiating. Interment in the Royal Oak Burial Park.

6 IN MEMORIAM

DANIELS—In ever-loving memory of Florence E. Daniels, who left us June 27, 1948, and of F. J. Daniels, who passed away August 22, 1953.
There is a link death cannot sever.
Love and remembrance last forever.
—Lovingly remembered by the family.

STOCKLEY—In loving memory of my husband, who fell asleep June 28, 1954.
He was so kind, a better would be hard to find;
So good night, my beloved, not farewell,
Till we meet again.
—Your loving wife, Becky, and family.

7 FUNERAL DIRECTORS

Sands Mortuary Ltd.
QUADRA AND NORTH PARK STS.
Victoria, B.C. 3-7511
"The Memorial Chapel of Chimes"

Sands Funeral Chapel
FOURTH STREET
SIDNEY, B.C. PHONE 416

McCALL BROS.
"The Floral Funeral Chapel"
Meeting every requirement for graceful tribute in a modern setting.
1400 VANCOUVER STREET 4-2012

HAYWARD'S
B.C. FUNERAL CO. LTD.
ESTABLISHED 1867
734 BROUGHTON STREET 3-3614

CHAPLIN'S FUNERAL CHAPEL
We invite you to ask of our convenient payment plan
980 Quadra Street 4-5512

Thomson Funeral Home
Est. 1911 Formerly of Winnipeg
George Peter Thomson
Jack L. Irving
1625 QUADRA ST. PHONE 4-2612

9 MONUMENTAL WORKS

MORTIMER'S MONUMENTAL Works Ltd., 633 David St. Est. 1877. Monuments, markers, curbings, bronze plaques, marble, granite and stone for fireplaces, building construction etc. 3-6421.

STEWART MONUMENTAL WORKS Ltd., 1403 May Street. 4-3452. Curbings and markers a specialty. Night phones 3-8718, 2-1268.

VICTORIA MONUMENT LIMITED
"Memorials of Distinction"
3091 DOUGLAS ST. 2-5834

Index for Times Want Ad Headings

Classification	No.	Classification	No.	Classification	No.
Acreage for Rent	62	Flats, Apartments to Rent, Furnished	40	Personal Loans	51
Acreage for Sale	61	Flats, Apartments Wanted, Furnished	41	Pets and Livestock	31
Acreage Wanted	63	Florists	8	Professional Services	20
Announcements	10	Fuel	27	Property for Sale	59
Articles for Sale	28	Funeral Directors	7	Property Wanted	60
Births	1	Halls, Stores and Offices to Rent	44	Room and Board	35
Boats and Marine—For Sale, Wanted	49	Hotels	34	Room and Board Wanted	36
Business Opportunities	54	Housekeeping Rooms to Rent, Furnished	38	Rooms to Rent, Furnished	37
Business Services	19	Housekeeping Rooms Wanted, Furnished	39	Situations Wanted, Male	17
Cards of Thanks	5	Houses to Rent, Furnished	42	Situations Wanted, Female	18
Cars for Sale	47	Houses Wanted to Rent Furnished	43	Summer Resorts	34-A
Cars and Trucks Wanted	48	Houses for Sale	57	Swaps	30
Coming Events	11	In Memoriam	6	Teachers Wanted	15
Cottages and Campsites	34-B	Listings Cancelled	56	Timber Brokers	53
Dancing	25	Lost and Found	12	Wanted Female Help	14
Deaths	4	Marriages	3	Wanted Male Help	13
Education	23	Miscellaneous to Rent	45	Wanted Miscellaneous	29
Engagements	2	Monumental Works	9	Wanted to Borrow	52
Exchange—Real Estate	55	Music	24	Wanted to Buy Houses	58
Farms for Rent	65	Personal	21	Wanted to Rent, Miscellaneous	48
Farms for Sale	64				
Farms Wanted	66				

THEY'LL DO IT EVERY TIME

By JIMMY HATLO

10 ANNOUNCEMENTS

MOUNT DOUGLAS PARK RESTAURANT. Only 12 minutes from city centre straight out Shelbourne, glorious view of sea and mountains. Specializing in chicken and steak. Playgrounds fully equipped for kiddies. Lots of free parking space. Ernie Hackett at the Hammond organ. Your hosts, Gene and Roy Smith. Reservations, call 7-3213.

SHAWNIGAN BEACH HOTEL, Shawnigan Lake. Enjoy our lake view. Dining room, excellent full course meals. Comfortable, pleasant surroundings. Luncheon, 12 p.m.-1 p.m., $1.25. Dinner, 6 p.m.-7 p.m., $1.50. Daily, Sundays and holidays. Special menus, $1.50 and $1.75. No reservations needed.

V.I. PLATING MOVES JULY 4 to 438 Kingston, half a block from the B.C. Government Motor Vehicles Branch. Easy parking. New equipment for better cadmium, copper, nickel and chrome plating!

GORGE ROAD HOSPITAL AUXILIARY garden party. Winner of grocery raffle, Mrs. McQueen; cake, Mrs. Davidson; picture, Mrs. D. Wagner.

READING IS PERHAPS THE ONLY habit that need not be broken.
THE HAUNTED BOOKSHOP
845 Fort St. 2-1427

READING—IS YOUR CHILD HAVING reading difficulties? Lessons by qualified teacher—reasonable rates. 3-0858.

THE BOOK EXCHANGE
2-8714 (TWO BRANCHES) 2-3818
FOR YOUR HOLIDAY READING

NOW YOU CAN GET BEAUTIFUL corner cabinets at Fahy's Antique Repair Shop, 608 Cormorant St.

BETTER TUITION FOR THE FEW
ROYAL BUSINESS COLLEGE
2509 Government Street 4-6016

FUR REPAIR SERVICE, REMODELLING and repairs. Call and deliver. Paul, 205 Beach Drive. 2-3380.

FUR REMODELLING AND REPAIRING. Cold storage of your furs. Victoria Furs, 831 Fort. 3-8133.

OPEN EVENINGS, PERFECT PERMANENTS for particular people. Hilda Beauty Shop, 3-0722.

HIGHEST CASH PRICES PAID for good used clothing. 2-2814.

TYRRELL'S BEAUTY SALON
609 Courtney Street Phone 3-6831

SHIP MODELS, PHOTOS CORDOVA Bay Public Bowling Green.

NOW AVAILABLE AT
SHAWNIGAN BEACH HOTEL
Choice Accommodations to July 17
Ideal for children. Superb warm swimming, enclosed pool. Boats and punts of all kinds. New fun-pus room. Tennis, golf. Forty acres of ground including Sherwood Forest to explore.
Write for illustrated booklet or phone Cobble Hill 48.

A CONTOUR HAIRCUT BY FIRTH OF FORT
SHAPES, TAPERS, STYLE CUTS YOUR HAIR
To a Becoming "Easy-to-Comb"
HOME PERMANENT
FIRTH OF FORT
50 YEARS A HAIRDRESSER
"CASTLE HOUSE"
635 FORT ST. — SUITE 10
9 a.m. to 5.30 p.m. Daily and Sats.
(No Appointments)

Avalon Beauty Salon
(Upstairs Above Kresge's) 3-0522

11 COMING EVENTS

FAMILY GROUPS OR COUPLES wishing to join sun club for sun bathing, swimming, boating, picnics or camping at private lake, write P.O. Box 1251, Victoria, B.C.

LEARN COMPTOMETER AND OFFICE machine operation. New summer classes forming under expert instruction. Sprott Shaw School, Douglas at Broughton. 4-8121.

RUMMAGE SALE, CITY MARKET, June 29, 7.30 a.m., by ladies of St. Alban's Church.

HOMESTEADERS OLD-TIME dance, Saturday, Victoria Ballroom.

BINGO — 8 P.M.
Every night, also whist, 8 p.m., Victoria Whist and Bridge, [illegible]

12 LOST AND FOUND

REWARD FOR INFORMATION concerning the whereabouts of male blonde part-Persian cat, about one year old. Family pet. Missing since June 15 from 2150 Fair Street. Please phone Mrs. Menard, 4-7995.

PAIR OF MAUVE SINGLE SHEETS and pillow slips and pair white pillow slips in Eaton's parcel, on 150 block Elford Street, Friday evening. Phone Sidney 409-M collect.

LOST IN EATON'S BASEMENT, brown leather wallet containing cash and private papers. Reward. 9-3797.

LOST—A GIRL'S STRAW HANDbag, containing $5, downtown, around bus. Reward. 2-8471.

LOST—MAN'S RING, SET WITH sapphire and small stones, suitable reward. Phone 4-4162 or 4-1528.

LOST—ON HILLSIDE TOY POMeranian, answers to Judy. 2-7653.

13 WANTED MALE HELP

BOY WANTED IN JUBILEE HOSpital area and Vic-West or Esquimalt area for newspaper sales work. This is a good opportunity for a bright, reliable boy. Earnings guaranteed. Time required, approximately one hour daily. See Mr. Philion, Victoria Press.

FULLY EXPERIENCED, FAMILIAR with export grades. One edgerman, one trimsaw man, one truck driver to haul short logs, over 25 years old. Atom Lumber Company, Ltd., 210 Johnson Street West. 2-2249, 2-6621.

JANITOR, ACTIVE MAN FOR building at Oak Bay Junction, two hours daily, no heavy work. Suitable for pensioner, $35 per month. Box 1857, Victoria Press.

13 WANTED MALE HELP

PENSIONER, TWO-ROOM FURnished cabin, heat, light, etc. Small remuneration in exchange for help in garden. Box 1852, Victoria Press.

ICE CREAM DRIVER-SALESMAN, must be over 25. Better than average earnings. Box 1841, Victoria Press.

ACCOUNTANT, FULL OR PART-time for men's wear store, must also have knowledge of credit. Box 1859, Victoria Press.

EXPERIENCED DELIVERY TRUCK driver required, 8.30 a.m. to 1 p.m., Monday through Saturday. Apply 1105 North Park Street.

NIGHT MAN FOR LOCAL HOTEL, suitable for pensioner. Box 1853, Victoria Press.

PART-TIME SALESMAN
WE HAVE PART-TIME WORK FOR RETIRED SALESMAN WITH MEN'S CLOTHING OR MEN'S SHOE SELLING EXPERIENCE. MUST BE ACCESSIBLE BY PHONE.
PLEASE APPLY PERSONNEL OFFICE, FOURTH FLOOR.
HUDSON'S BAY COMPANY
VICTORIA, B.C.

Cook Wanted!
The BAY has an immediate opening for a cook, fully experienced in all phases of restaurant operation. Age up to 45 years.
Please apply Personnel Office 4th Floor
Hudson's Bay Company
Victoria, B.C.

To Men Over 40
WE HAVE A JOB FOR YOU
A new Sales Deal—a real moneymaker. Earn up to $25 daily. Apply in person to Room 203, 1104 Douglas.

13A SALESMEN and AGENTS WANTED

FREE — MAGIC MONEY-MAKING sample kits for men who will wear and show made-to-measure suits. Absolutely free our valuable sample outfit with over 200 suit fabrics and style display; no experience needed. Big cash profits in advance. Your own suits to wear and show without a cent of cost. Full or spare time, our money-making plan makes it easy to earn up to $30 per day. Write Dept. 402, Goodwear Clothes, P.O. Box 652, Montreal, Que.

TWO EXPERIENCED REAL ESTATE salesmen. Firm is member of board and bureau. Present staff six men. High contract, happy office, main street. Applications with records to Box 1394, Victoria Press.

13B HELP WANTED— MALE or FEMALE

INTERNATIONAL INDUSTRIAL Organization
Selling chemical compounds to the food industries has opening for a salesman for Vancouver Island. Experience in selling food plant desirable but other sales qualification considered. Age 21 to 28. Education, junior matriculation. Must own car. Salary plus commission and expenses. Please phone Mr. A. R. Dallas, Wednesday or Thursday at Empress Hotel to arrange personal interview.

COOK WANTED
Must be first class all-round cook. Good working conditions. Hours 1 to 9 p.m. Apply Mr. Smith, Mount Douglas Park Restaurant.

WATKINS ROUTE FOR MAN OR woman with car, Gorge West; also one part time. Apply 4-2223.

COOK WANTED
Fully experienced cook required immediately. Must be capable of completely handling all cooking phases of a restaurant. Hours 1 to 9 p.m. Holidays with pay, permanent employment with good working conditions. Apply Mr. Ray Smith, Mount Douglas Tea Rooms.

14 WANTED— FEMALE HELP

GIRL FOR SALAD AND SANDwich board, must be experienced. Afternoon shift. Phone 2-4532. Apply in person Hotel Douglas Restaurant.

HOUSEKEEPER FOR WIDOWER and son, no ties, 30-55 years, good room board, $60 per month, free hand and ample time off. Phone 3-2577.

WANTED, RELIABLE HIGH school girl to look after baby one year old. Five-day week. Live in if possible. 7-3032.

WAITRESS WANTED — APPLY Jubilee Coffee Shop, 2004 Richmond, 4-0057. No Sunday or holiday work. Apply after 5 p.m.

ACCOUNTANT, FULL OR PART-time, for men's wear store. Must also have knowledge of credit. Box 1860, Victoria Press.

BOOKKEEPER WANTED, PLEASant work, congenial surroundings, $180 to $200 per month, depending on experience. 2-8271 for appointment.

WANTED—THREE WAITRESSES, one dishwasher, one counter girl. Straight shifts. Apply in person, Glenshiel Hotel, 606 Douglas St.

WANTED — HOUSEKEEPER FOR family of two school-age boys. Live in or out. 4-5109.

14 WANTED— FEMALE HELP

WANTED IMMEDIATELY—LADY to give periodic night attention to invalid lady. Sleeping accommodation provided. 2-9446 after 5.30 p.m.

A GOOD COOK FOR TWO adults. Must be clean. 9 a.m. to 2 p.m. Box 1838 Victoria Press.

HOUSEKEEPER FOR ELDERLY couple, live in, liberal time off. Phone 4-4001.

HOUSEKEEPER FOR TWO adults. Live in. References. Phone 3-8627.

BOOKKEEPER, SOME TYPING, NO shorthand, five-day week. Immediately. Box 1831, Victoria Press.

AVON EARNINGS OPPORTUNITY INFORMATION. 4-7995.

BABY-SITTER FOR EVENINGS and daytime care. Box 1814 Victoria Press.

EXPERIENCED, EVENING DINING room waitress. Strathcona Hotel, Mahogany Room. 919 Douglas.

TEEN DANCE, SIROCCO, FRIday, 8.30 to 11. 50c.

WAITRESS FOR HOTEL DINING room. James Bay Hotel.

15 TEACHERS WANTED

ALASKA HIGHWAY SCHOOLS
Lower Post—One room combined with teacherage, chiefly Indian enrolment.
Muncho Lake—Mile 456. One room. Free teacherage, heat, light, water for above.
Cassiar—Division 2 primary grades. Moderate room and board.
Salary E.B.—$2,700, increments commencing at $150, travel allowance.
Apply stating experience, certification, references including copy Inspector's reports to:
F. L. IRWIN,
Inspector of Schools and Official Trustee, c/o Cathay Apt. Hotel, 855 Douglas Street, Victoria, B.C.

17 SITUATIONS WANTED—MALE

MANAGER/SECRETARY, EX ENGland, 43, fit, single, mobile, good appearance seeks post, personal assistant to male/female; office or personnel management, careful driver, equestrian, generally adaptable. Box 1962, Victoria Press.

CONSCIENTIOUS MAN, 65, NON-pensioner, with good references, needs work as hotel desk clerk or in wood and coal office. Used to meeting public. Moderate salary. Full or part-time. 4-2002.

PHARMACIST
Is open for part or full-time work on Sept. 1. Sober, healthy, reliable, experienced. References. Box 1807, Victoria Press.

CAPABLE MAN WISHES CARE-taking, maintenance of apartment block; excellent references. 3110 Alder Street.

JIM DANDY CLEAN-UP SERVICE will clear your garbage, basement, attic or boulevard. We take anything. 3-3934; after 5.30, 1-5341.

SMALL JOBS, HOUR OR CONtract. Cement work, lawns, fencing, etc. 9-3934 after 6 p.m.

BASEMENTS AND ODD JOBS; clothes line poles installed. Veteran. 4-4613.

TREES TOPPED, FELLED, PRUNED —Chainsaw. No job too small. Estimates. L. Elves, 3-6452, 3-1805.

JIM PAINE WILL DO YOUR ODD jobs—Clothes lines, drains, carpentry, cement work. Call 4-8604.

SPECIAL PRICE ON SHINGLE roofs and stucco, spray or brush. 4-3969.

CARPENTER REPAIRS, ALTERAtions, steps, cabinets. Reasonable. Vick, 2-5758.

GARBAGE REMOVED; REASONable. Phone day or night, 3-0343.

18 SITUATIONS WANTED—FEMALE

CANADIAN WIDOW, 42 YEARS, wants work; qualifications, high school, 1½ years university, teacher's certificate. Box 1973, Victoria Press.

17-YEAR-OLD GIRL STUDENT, with B average, requires summer employment. Able to type. Phone 4-4747.

ALL TYPES OF FLOORS EXpertly cleaned, waxed and polished by machine. Homes our specialty. Gregg's, established 1920. 4-5023.

EXPERIENCED STENOGRAPHER, accurate in shorthand, typing requires position immediately. 2-2755.

A RELIABLE MIDDLE-AGED LADY desires light work about four hours a day each week. 9-3667.

[illegible] in own home, good meals. 2-2375.

19 BUSINESS SERVICES

BULLDOZERS

BULLDOZING AND CLEARING, road grading and black-filling. The right machine for every job.
JOHN D KISSINGER JR.
3-8452 Day 2-3947 Night

BULLDOZING, EXCAVATIONS and road building. J. Henson, Jr., 9-4234

EVANS, COLEMAN & JOHNSON BROS. LTD
For Bulldozing and Shovel Work
900 WHARF ST PHONE 2-8121

CABINET WORK

Variety Wood Products
133 KINGSTON STREET
4-1833 Evenings 3-8451

CARPENTERS

A BETTER JOB A BETTER PRICE for cribbing, fences, cabinet work, home repairs of any kind, additional rooms, framing, labor contracts. Phone Ken and Ray, 2-1994, 3-4281. Free estimates.

FRAMING, FINISHING CONtracts, gutters, steps, kitchen cabinets. M. Anwyll 4-6611; R. Reid, 4-8720.

CARPENTER REPAIRS, ALTERAtions, cement and sewers. 2-8602. H. Pistell.

FOR KITCHEN CABINETS AND other interior alterations consult H. A. Mason, 2-2065.

SMALL REPAIR WORK OF ALL kinds. Home Service. 3-8773.

CEMENT

FOR YOUR CONCRETE WORK. Basements, driveways, sidewalks and septic tanks call Chase & Pedersen, phone 9-2136.

19 BUSINESS SERVICES

CEMENT, SEWERS, TILE DRAINS, septic tanks.
2-3084 W. Trace 9-3671

PETER LAPINVUO, CEMENT CONtractor. All work guaranteed. 9-3872 evenings.

CONTRACTORS

GILBERT BROWN
GENERAL CONTRACTOR
SPECIALIZING IN MASONRY CONSTRUCTION
PHONE OFFICE, 4-6377
HOME 7-2323

LITZ HOUSE MOVERS, JACKING, bevelling, repairing of dry rot and foundations. 4-9211.

D. W. Burnett
BUILDING CONTRACTOR
HOMES, BUILDINGS, ALTERATION AND REPAIRS. 2-5179.

Farmer Construction
Repair Dept. 4-0511. Prompt Service

ELECTRICIANS

HOUSE WIRING, RANGES CONnected. Estimates. Cochrane, 7-2401

FLOORING AND FLOOR SANDING

WESTERN FLOOR CO., 3-8915, 3-5732. Complete floor service. S. Kinsey Jr.

M. & M. FLOOR CO. LTD.—Floor laying, sanding, finishing. Free estimates. Phone 4-0403, 9-2052.

HOUSE WIRING, RANGES CONnected. Estimates. Cochrane, 7-2401.

V.I. HARDWOOD FLOOR CO., 2100 Douglas. Free estimates. 4-7314.

FURNACES

INSTALLATIONS AND REPAIRS. S. J. Coles & Sons 3-3393; evenings, 3-1369.

FLOOR POLISHING

ALL TYPES OF FLOORS EXpertly cleaned, waxed and polished by machines. Homes our specialty. Gregg's, established 1920. 4-5023.

HAIRDRESSERS

ACT NOW FOR OUR ½ PRICE permanents. New Ray Beauty Shoppe, 833½ Fort. 4-3644.

INSURANCE

REAL ESTATE, INSURANCE OF all types. Notary Public. Conveyancing.
DUNCAN D. McTAVISH
913 Government St. Phone 3-9814

KEY CUTTING

KEYS CUT, LOCKS, LAWN mowers, scissors sharpened. Price's Key Shop, 847 Fort. 4-6221.

LAWNS AND GARDENS

LONG - ESTABLISHED INTERNAtional garden service, landscaping, rockwork, maintenance. Lawn specialists, experienced men, lowest prices, hour or contract. Barker, after 5 2-8323, 4-3663.

SCIENTIFIC PRUNING, SPRAYing of shade, fruit trees. Trees felled, chain saw chemical spraying, brush, grasses, weeds, moss. 2-1676 Charles A. Cowie 3-1668

WE MAKE YOUR GARDEN NEW on contract or per hour. Edging 2c per foot. 9-4143.

GARDENS CLEANED UP AND renovated, rockwork, etc. 4-3663.

LAWN-MOWING, GARDEN-CLEANing. Call 2-1939.

PAINTERS AND DECORATORS

EXPERIENCED PAINTER WANTS jobs. Charges moderate, satisfaction guaranteed. Dennis, 4-4742.

FINEST PAINTING DONE "ANYwhere" inside, outside, brush, spray, stucco, shingles, plaster patching and textured walls. Priced right. Quick service.
4-3096 Globe Decorators 3-2824

WEBB & SON
4-6827 — Paperhanging, painting. Quick, clean, reliable. First-class workmanship. Thirty years' experience Victoria. Terms if desired.

MAY I BE OF SERVICE TO YOU? Clean, fast, reasonable, reliable.
TOMMY HARKER 3-8773
Paperhanging specialist and painter.

GREGG'S PAINT WASHING DEpartment. Kitchens, bathrooms, etc. 33 years' experience. Phone 4-5023. Estimates.

CLARK & PATTISON
Painting—Interior, exterior, brush, spray, swing stage and paperhanging. Terms. Business phone 2-8413. Residence phone 4-0443.

$10 UP, ROOMS PAPERED. PAINTing, brush or spray; stucco waterproofed; free estimates. 2-3837. D. Smythe.

C. T. LONGMAN, DECORATOR, painting, spraying, paperhanging. Free estimates. Phone 7-2813.

$10 AND UP—ROOMS PAINTED [illegible]

PHOTO ENGRAVING

PHOTO ENGRAVING
Half-Tone Line and Color Engraving
Commercial Art
ISLAND ENGRAVERS
649 Pembroke, Just Below Douglas
Phone 3-8831

PLASTERERS

STUCCO PLASTERING AND stucco painting. J. Hamilton, 3-3925.

PLOWING, ROTO-VATING AND CULTIVATING

MACFARLANE'S
Tractor Service
Plowing, Rotovating, Backfilling, Levelling. 2-7808. Cultivating.

COOPER'S TRACTOR SERVICE, rotovating, plowing, discing, levelling backfilling, mowing. 9-2352.

LONG GRASS CUTTING. ENTER small gate. Wightman 7-2453

HAY CUTTING, TRACTOR WORK. Free estimates. Carlson. 9-2043.

SHINGLES, TRACTOR SERVICE, HAY MOWING, BUSH CUTTING, tractor work. 9-1673.

PLUMBING AND HEATING

PAULIN'S PLUMBING & HEATING. Repairs, remodelling. 1323 Government St. 4-1442.

EMPIRE PLUMBING & HEATING. Contracts. 3-9115. 706 Kings Road.

BALLAM & RAWLINGS
LIMITED
"THE RELIABLE PLUMBERS"
2657 DOUGLAS 4-1641

T A HARVEY LTD
PLUMBING & HEATING
Repairs—Renewals—Prompt Service
2-8276

PITT & HOLT LTD.
Plumbing, heating, installations. Financed under home improvement plan. 602 Esquimalt Road. 3-7413.

19 BUSINESS SERVICES

ROOFING AND INSULATION

SIDING, ROOFING AND INSULATION. INFORMATION ON HOME ROOFING — SIDING INSULATION — ROOF REPAIRS
20 Years' Satisfaction
CAPITAL CITY ROOFING
1357 PANDORA 3-5911

DUROID, JOHNS-MANVILLE, BARRETT—TV ANTENNA SERVICE
Brock Robertson
1120 Hillside
Day 3-9644, Night 3-5452

VICTORIA ROOFING AND INSULATION COMPANY
848 FORT 2-3331
ROOFING, SIDING, INSULATION

GUTTER AND DOWNPIPE REPAIRED AND CLEANED. MODEL SHEET METAL
2010 DOUGLAS 3-3915

RUGS AND UPHOLSTERY CLEANING

IN YOUR HOME
RUGS, UPHOLSTERY DUROCLEANED. USE AGAIN SAME DAY
PHONE 4-8634; RES., 4-3244
DUROCLEAN SERVICES

UPHOLSTERY CLEANED, DEmothed in your own home. Don's Carpet Cleaners. 9-4189.

WASHING MACHINE SERVICE

HAROLD'S REPAIR SHOP
Washing Machine Specialists. 2-3425

WASHING MACHINE PARTS AND service. Rear 946 Yates. 3-2015.

ALL MAKES OF WASHERS REpaired. 816 Fort. Phone 4-3021.

WASHING MACHINES
REPAIRS TO ALL MAKES WITH FACTORY-TRAINED SERVICEMEN ONLY. FACTORY REPLACEMENT PARTS USED
McLENNAN, McFEELY & PRIOR
1400 GOVERNMENT STREET
Phone 4-1111 Service Department

20 PROFESSIONAL SERVICES

CHIROPRACTORS

JOHN M. STURDY
"Specific Chiropractor"
Neurocalometer
1123 Blanshard Street 3-5034

CONVALESCENT HOMES

THE PRIORY CONVALESCENT HOME AND HOSPITAL
Under the care of the Sisters of the Love of Jesus.
699 Island Highway, Langford
8-1522

FAIRCLIFF CONVALESCENT AND Rest Home. Home comforts and care for infirm or aged ladies. Vacancy. 1471 Fairfield Road, 4-5832

ELECTROLYSIS

UNWANTED HAIR REMOVED permanently. Victoria Electrolysis Centre, 2-0614. 401 Campbell Bldg.

PRIVATE INVESTIGATORS

FIRST AND FOREMOST IN INvestigations of all kinds.
NATIONAL INVESTIGATION AGENCY
No. 314—620 View Phone 4-2814

TROUBLES, PERSONAL, BUSINESS
Research Service Ltd.
5-650A Yates St. 4-0360, 3-8323

R. J. ADRIAN AGENCY
218 STOBART BLDG. 2-4512

21 PERSONAL

ALCOHOLICS ANONYMOUS
Have you a drinking problem? "Rarely have we seen a person fail who has thoroughly followed our path." Confidential information 3-0415 24 hours.

IS THERE SOMEONE WHO WILL be my coach for a try at the Strait swim. Contact Box 1856, Victoria Press.

21A BUSINESS PERSONALS

HAVE YOU A MORTGAGE OR AN agreement for sale that you receive monthly payments from and are anxious to sell to realize your cash? Ask for Don Smith or John Blair for appointment or they will call at your home on request. Northwestern Securities of Victoria Ltd., 631 Yates Street. 4-8054.

ATTENTION! CALL US FOR A complete overhaul of your sewing machine. 4-2021. A. E. Taylor & Co. 816 Fort.

FUR REMODELLING AND REPAIRing service; pick-up. Model Furriers, 1030 Fort Street. 3-6570

BIRKS
All jewellery and silverware, worn or damaged, is skilfully repaired or made over to your pleasure by BIRKS craftsmen.
One-year guarantee on watch repairs. Bring your diamond jewellery to us—we sell on consignment
JEWELLERS — SILVERSMITHS
706 Yates Street Phone 2-4241

Asiatic — European Arts
Jewellery, bronze and brasswares, hand carved, all in mystic surroundings, where you are welcome to browse and inspect the most interesting displays of precious and semi-precious jewellery.
Persian Arts and Crafts
LIMITED
907 Government St. Phone 3-2124

25 DANCING

ACADEMY BALLROOM DANCING—Private lessons daily, classes. 3-1643. 1012 Douglas.

27 FUEL

WOOD SAWDUST

HILLCREST DRYLAND FIR
A bargain sale of Hillcrest dryland Douglas fir blocks and slabs in 12-in. lengths, hand graded to eliminate sawdust and rubbish. 1 cd. $7, 2 cds. $13. Also fir dryland split wood, absolutely clean, no chopping required, 1 cd. $7, 2 cds $13. Bone-dry, absolutely clean cedar, 1 cd. $5.
2-1551 CAPITAL FUEL CO. 2-1551

RONALD HOPKINS & SONS—Pres-to-Logs delivered immediately. No. 1 fir for furnace or fireplace, 1½ cords $10.50, 2 cords $12.50. Bone dry thick barky slabwood, 12"-16", 1½ cords $17.50. No. 1 split fir for your kitchen stove, 2 cords $12.50. Immediate delivery.
RONALD HOPKINS & SONS
7-1018 7-1018

A HEAVY DRYLAND FIR WOOD—Never in water, ready to burn, clean, 12-inch; one cord, $6, and two big loads, $10.75. Split fir, [illegible] $11.50; heavy fir bark and blocks, two big loads, $11. National Fuel Co. 3-2633 or 3-5894 night.

WHY SLAVE WITH WOOD? CLEAN Alberta sootless Diplomat nut, $13.75 ton. "Ideal for kitchen range."
RICHARD HALL & SONS
746 Fort St Phone 4-1431

NO. 1 FIR SAWDUST
Sacked, 2 units $12.00
Bulk, 2½ units $10.00
C. D. SHAW, 2-4504

FIR BUSHWOOD, $8 PER CORD. Dry fir blocks, $9 per cord. Phone Larry Hagan, 2-2274.

DRY KINDLING
CAMERON ACTIVE FUELS LTD
3-3121 723 CORMORANT 3-5343

BONE DRY WOOD, $8. DAYtime, 4-5723; evenings, 4-1645.

Sawdust Coarse No. 1 Fir
Fill Your Bins Now
2 Units by Blower $11.00
1 Cord Planer Ends 7.00
2 Cords 2-foot Fir 7.00
Dry Inside Fir Blocks
2 Cords $15
Heavy Thick Bark Slabs and Blocks, 2½ Cds. $10
IDEAL SAWDUST FUEL CO.
302 David St. Victoria
Guaranteed Full Measure
2 Cords Split Wood $10
2-4622 2-2832

27 FUEL

BUY DIRECT FROM THE MILL AND SAVE
We cut only first-growth Dryland Douglas Fir logs which make
BETTER GRADE FIR WOOD
OUR SPECIAL OFFER
to our customers and customers-to-be
DRY INSIDE FIR BLOCKS
mixed with
THICK BARK SLABS
In 12" lengths. Hand picked to eliminate all sawdust and rubbish. This wood is highly recommended for furnace, fireplace and kitchen range.
2 CORDS.........$10
NOTE—This wood is guaranteed 100% Fir or your money will be refunded.
For
QUALITY and SERVICE
Phone
EMPRES FUELS
2-2211
Special prices on large quantities.

DRY CEDAR
In 12-inch lengths, excellent for summer use. Clean and ready to burn.
2 CORDS $5.00
Also No. 1 Fir Wood, 2½ Cords $10.

O.K. FUEL
Day, 4-2452 Night, 4-3457

SAWDUST SALE
Notice—Special offer. Buy now and save $ $ $
Only we can guarantee a year-round supply from two large mills. We are now cutting fir 16 hours a day. While we have this surplus supply, fill your bins now. 100% fir (double screen) headrig coarse sawdust.
ONE DAY DELIVERY
2 units by blower....$9.00
3 units by blower..$13.50
2½ units, bulk......$7.00
WE DELIVER TO ALL AREAS
DHILLON FUEL
3-3811 2-0459

DRY WOOD SPECIAL
Sooke Fir Wood
Dry inside fir blocks mixed with thick bark slabs in 12-inch lengths. This wood is highly recommended for furnaces, fireplaces and kitchen range.
2 Cords, Only $10
NOTE—This wood is guaranteed never in water and dry enough for immediate use.
SOOKE DRY WOOD CO.
For Immediate Delivery
Phone 2-2211

SPECIAL OFFER
HAND-PICKED DRY CEDAR
Inside blocks and slabs in 12" lengths, hand picked to eliminate all sawdust and rubbish. Excellent for kitchen range and kindling.
1 cord $3.50
2 cords $5.00
For Immediate Delivery Phone 2-2211

DRY INSIDE FIR
MIXED WITH SLABS
12-inch Lengths — Very Clean
Better Wood Cannot Be Bought
2½ Cords Only $10.00
If not 100% fir, your money will be refunded.
N.B. — Few more loads available at this price.
COLWOOD FUEL
Day, 3-8842 Night, 4-3911

Dryland Fir From Sooke
Bark Slabs and Inside Blocks
2½ CORDS $14.00
2 CORDS $12.00
Inside fir blocks, $8.50 cord
Summer prices on coarse fir sawdust by blower.
EMPIRE FUEL LTD.
739 Pandora Ave. 2-2424 or Sooke 24T

WOOD
Dryland Douglas Fir Wood. Thick bark slabs mixed with inside blocks. No rubbish. 2½ cords for $10. Beware of peddlers.
Island Fuel Supply Co.
2-3834 2-1973

27 FUEL

Special Three-Day Sale
100% Douglas Fir heavy slab and blocks; 12" from dryland logs.
2½ CORDS, BLOCK AND SLAB $11.00
2½ CORDS, BONE DRY $15.00
Hillcrest Fuel Co.
Day and Night, 4-3015

28 A BUILDING SUPPLIES

SUPERIOR GRADE LUMBER SPEcials, direct from producer to you. All prices per thousand board feet.

1x2" S4S	$34
2x6" S2E, millrun	$65
2x2" S4S	$34
1x3" S4S	$34
2x4" S4S Clear Fir	$125
1x4" Tongue and Groove	$34
1x8" Shiplap	$34
2x3" S4S	$34
1x4" S4S	$24
2x6" S4S	$25
2x4" S4S	$25
1x4" and wider, knotty pine, S4S	$70
2x2" S4S	$30
1x6" Tongue and Groove	$34

MILLRUN SPECIALS

6' 1x2" S4S, bundled	5c each
6' 1x4" S4S, bundled	10c each
6' 1x6" Tongue and Groove	15c each
6' 1x4" Tongue and Groove	10c each
6' 1x6" S4S	15c each

1⅛x10" Forest Siding, select common, rough or dressed $98
1x12" No. 2 common and better, cedar, rough or dressed $80
4x4" Rough Cedar 11c lineal foot
5x5" Rough Cedar 17c lineal foot
6x6" Rough Cedar 26c lineal foot
No. 1 common 2x6" and 2x8" S2E or S4S $85
No. 1 common 2x10" S2E or S4S $87
No. 1 common 6x6" and 6x8" posts and beams $85
No. 1 common 2x4" S4S $85
Special cash discounts on all orders. We can supply the very best grades of Douglas Fir framing materials cut from choice logs at the cheapest prices in town. Also 2x4", 2x6", 2x8", 2x10" or 2x12" and 1x4", 1x6", 1x8", 1x10", 1x12" rough or dressed cedar. Prompt and courteous service. Satisfaction guaranteed. Open Monday to Saturday, including Wednesday, 8 a.m. to 5.30 p.m.
ATOM LUMBER COMPANY LTD.
210 Johnson St. West
2-6621, 2-2249; Evenings 2-4032
We are located just east of Victoria West Park and right across from E. & N. Roundhouse.

HAVE YOUR LUMBER SAWN from your own logs, dressed or rough, any size or dimensions. Enquire 330-Y, 185-M Sidney. Bradley Norbury.

CEMENT GRAVEL, $2.25 YARD delivered; road, $1.75. 4-6090, 4-1432.

Lumber Specials

2x2—6' Dressed cedar	8c
1x6—6' T & G. per bundle (4 pieces)	54c
1x8—6' T & G. per bundle (4 pieces)	80c
1x8—8' T & G. per bundle (4 pieces)	$1.40

MIX-KWIK
Dry-mix concrete—just add water. Per bag, covers 4 sq. ft., 2" thick, each $1.20
Ideal for cementing clothes line poles, fence posts or any small cement job.
Dry-mix patch—just add water. Per bag covers 8 sq. ft., ½" thick, each 95c
Used for smooth topping on concrete, setting drain pipes, repairing stucco, etc.

Everything to Build Anything
SIDNEY LUMBER
Limited
2333 Government St. 2-5187 2-5188

NEED MORE ROOM?
Materials only, or installed jobs to finish that attic, make a recreation room, build a garage or convert your home for added revenue.

LINO TILE?
Let us help you select your lino tile floor patterns and color schemes. See full-scale designs installed in our new salesrooms.

ISLAND BUILDING SUPPLY COMPANY
575 Gorge Road East. Phone 2-5178
(Opp. B.C. Electric Bus Depot)

Contractors and Homebuilders—a Complete Line of
AMMO POWER TOOLS
For Rent or Sale
EVANS, COLEMAN & JOHNSON BROS. LTD.
900 Wharf - 2-8121 - 3191 Douglas

BRIDGE LESSON

By Oswald Jacoby

When the Texas Conference Regional tournament begins this Thursday in Houtson, my young friend Harold Rockaway will be on hand to defend the two championship titles that he won in this tournament last year. Today's hand, taken from last year's team championship, shows what a careful player Rockaway is.

NORTH 28
♠ 6
♥ Q J 7 4
♦ A K Q J 6 3
♣ 5 2

WEST (D)
♠ A 4 3
♥ A K 9 6 5
♦ 7 2
♣ K J 4

EAST
♠ Q 7 5
♥ 10 8 2
♦ 9 8
♣ 10 9 7 6 3

SOUTH
♠ K J 10 9 8 2
♥ 8
♦ 10 5 4
♣ A Q 8

Both sides vul.

West	North	East	South
1 ♥	2 ♦	Pass	2 ♠
Pass	3 ♦	Pass	4 ♠
Pass	Pass	Pass	

Opening lead—♥ K

West opened the king of hearts and then switched to a diamond. At both tables of the team championship the diamond switch was taken in dummy so that declarer could lead a spade from dummy and finesse the jack. At both tables, moreover, the jack of spades was allowed to hold the trick.

Here was where the two declarers parted company. One of the two continued with the 10 of spades—an unwise choice. West played low, of course, and East won with the queen of spades. East returned a club, and South had to lose a club and the other spade trick, going down one trick at the game contract.

When Harold Rockaway was declarer, however, he continued trumps by leading the king! For one thing, this might happen to drop the queen. More important, however, it would surely force West to win the trick, and Rockaway wasn't a bit worried about any lead that could be made from the West hand.

As expected, West won the second trump trick with the ace. West couldn't afford to lead a club, so he returned a diamond in the hope of cutting communications between the South and North hands.

It was a good idea, but it didn't work. Rockaway won the diamond with the 10 in his own hand and led another trump to force out the queen. East was able, at last, to lead a club, but it was too late. South put up the ace of clubs and led a diamond to the dummy, getting all the discards that he needed.

ARTICLES IN STORAGE DO NO PRACTICAL GOOD — SELL THEM WITH A QUICK-RESULT WANTAD!

28 A BUILDING SUPPLIES

STEWART & HUDSON LTD.
Member Retail Lumbermen's Assn

Builders—Contractors
A complete service in lumber. Large stocks of good old growth Up-Island lumber, dressed 4 sides or 2 edges. Buy the specified lengths for your job—ordered today, delivered today.

20,000 FEET
1x6 Utility Tongue and Groove. Makes a tighter job than shiplap, better quality too. Fir and hemlock—bone dry. 1,000-ft. quantities, per M $29.00
Buy in carrier load lots of approx. 2,200 feet and pay only, per M $25.00
1x6 Drop Siding Shorts, M $29.00
1x6 Drop Siding Longs, M $39.00
2x4 Dressed Utility, M 35.00
1x4 Dressed Boards, M $25.00
1x6 Dressed Boards, M $29.00
1x6 and 1x8 Utility Shiplap $40.00
1x6 and 1x10 Premium Shiplap, M $50.00
1x8 Premium Shiplap, M $55.00
1x6 No. 3 Cedar Shiplap, M $56.00
1x8 No. 3 Cedar Shiplap, M $58.00
All prices shown 1,000 ft. lots or more.

LOOK
2x4—8-ft Studs
100,000 BM only
Good mill run grade, mostly No. 1 common, N.H.A. specifications for homes and apartments. Don't buy random lengths when you can buy 2x4 8-fts. at only, M $68.00
Get your 2x8 and 2x10 all good, old growth Up-Island fir S2E—all you want in 12-ft., 14-ft., 16-ft. Prompt delivery from stock.

SHED SPECIALS
Kiln dried floor "E" grade but bundled and OK under lino, summer cottages, etc. Per 100 ft. $7.50
Per 1,000 ft. $65.00
This is 3 times cheaper than No. 1 flooring.
Drop siding kiln dried, bundled "E" grade—ideal for country cabins, garages, etc. Per 100 ft. $6.50
Per 1,000 ft. $55.00
This is 3 times cheaper than No. 1 siding.

BEVEL CEDAR SIDING
½x8 Edge Grain Cedar Siding, all nicely bundled "C" grade but takes paint and varnish nicely. This will look nice on any home in town or country. A special carload purchase means savings to you.
Per 100 ft. $6.50, per 1,000 ft. $60.00

SAVE MONEY
on Duroid Shingles. Apply them yourself, quickly and easily. Full directions supplied; any standard color, any quantity.
Hexagon pattern, 100 sq. ft. $7.99
Square tabs (210 lbs.) 100 sq. ft. $9.99
Insulated Siding—makes old homes like new. Insulates too. Easy to apply. Dur-o-Stone, Dur-o-Brick, Duro-Shake, any standard color, 100 sq. ft. $17.50
Roll Brick or Roll Stone Siding, 100 sq. ft. $5.95
Screen Doors, full screen $4.25
Screen Doors, panel bottom $6.75
Repaint stucco yourself, easily, quickly; brick, concrete, etc. G.L.A. Stucco Paint, choice of colors.
10 lbs. $2.30 50 lbs. $10.50
Next time why not try Stewart & Hudson for ALL your building supplies.

$100,000
Available for home improvements and additions. You are eligible to add-a-room, enclose porch, new steps, garage, repaint, reroof, finish interior, insulate, new electric wiring, new plumbing, new furnace, etc. Do the job yourself or call in any contractor you choose, we advance payment, for contractor's wages, etc., and enable you to repay in one monthly instalment over 24 months. Don't borrow money at high interest rates for home improvements, let Stewart & Hudson Ltd. carry your account at low rates, confidential, too.

STEWART & HUDSON LTD.
2-2171 — 2-2172 — 2-2612
405 GORGE ROAD
OPEN ALL DAY SATURDAYS
LOTS OF FREE PARKING
Also at Duncan, Ladysmith, Nanaimo and Port Alberni

LUMBER
Top-grade lumber for any building projects. Complete service for contractors and private builders, priced to sell. To make a good start, see R. A. GREEN.

Galvanized Steel Windows
A wide range of sizes, easily installed, no painting required.

Yellow Cedar Clear Boat Lumber
The finest selection of this useful lumber available in a complete range of sizes

Berry Steel Garage Doors
Modernize your present installation with these smooth operating doors, easy to install yourself, or we will have it done for you. Give us a call for prices.

Knotty Pine Panelling
Well finished product in 6" 8" and 10" widths.

R. A. GREEN LUMBER CO. LTD.
4-7614

RED HAWK CEDAR SHAKES
For distinctive new construction, or smart renovation. Red Hawk Cedar Shakes. High insulation value, ease of application and the beauty of color.
British Columbia Forest Products Ltd.
Phone 2-7221
371 GORGE RD. E.

LUMBER BUILDERS' SUPPLIES
Handy Size "Take Home" Panels
Laminated Plastic Table and Counter Tops—Ready to use.
"Do It Yourself" Aids and Plans
Metal Trim—Table Legs
Sander and Polisher Rentals
SHAWNIGAN LUMBER YARDS
2000 GOVERNMENT ST. 2-7261

DRYSDALE'S
ARBORITE—METAL MOLDINGS
KITCHEN CABINETS
AMEROCK CABINET HARDWARE
GARAGE DOORS—FRENCH DOORS
MONODORS—WEISER LOCKS
GYPROC—GUTTERS—LUMBER
CASINGS—DOOR JAMB
SILLS—MOLDINGS
GLIDDEN PAINT—PLYWOOD
ROOFING—WOODEN SASH
DRYSDALE SASH & DOOR CO LTD
1720 COOK ST 4-4411

BETTER BUYS in BUILDING SUPPLIES
LANGFORD 8-3451 COLWOOD 8-3613

28 A BUILDING SUPPLIES

Moore-Whittington Lumber Co. Ltd.
HOLIDAY SPECIALS IN PLYWOOD
HANDY SIZED PLYWOOD CUTTINGS
LOOK AT THESE BARGAINS
24x36x¼, each .49
24x48x¼, each .66
24x60x¼, each .82
32x36x¼, each .66
32x48x¼, each .90
32x60x¼, each 1.15
36x36x¼, each .74
36x48x¼, each .99
36x60x¼, each 1.23
36x96x¼, each 1.96
48x72x¼, each 1.97
48x92x¼, each 2.54
16x48x¼, each .49
12x60x¼, each .41
36x84x¼, each 1.72
16x36x¼, each .33
16x60x¼, each .58
12x76x¼, each .25
48x84x¼, each 2.30
24x36x½, each .91
24x48x½, each 1.22
32x36x½, each 1.27
32x48x½, each 1.67
32x60x½, each 2.13
36x36x½, each 1.37
36x48x½, each 1.83
36x60x½, each 2.28
36x96x½, each 3.65
48x72x½, each 3.65
16x48x½, each .91
12x60x½, each .76
16x36x¼, each .61
32x36x¾, each 1.69
32x48x¾, each 2.32
36x36x¾, each 1.90
36x48x¾, each 2.53
36x60x¾, each 3.17
Many more odd sizes to choose from
The Moore-Whittington Lumber Co. Ltd.
Turn West at the Roundabout
Two Blocks Down Hillside
2614 BRIDGE STREET 3-7108

BUILDERS SASH & DOOR LIMITED
"Complete Millwork Service"
Sash and Windows
Large stocks wood, galvanized steel or aluminum sash with wood or aluminum surround, quality products and at factory prices to builders and contractors. Deal direct and save money. Hardwood doors in mahogany, ash, birch and other types—many selling below the price of ordinary fir doors.
Hardwood Lumber
Any type, any quantity—cut to size for boat builders and cabinet makers.
Hardwood Plywoods
For that special room or wall—all types of hardwood plywood panels that are different, long lasting and attractive.
Sale Items
Overhead garage door sets, $24.50; 1 only lower sections of cupboards from our display model, total of 15 ft. in 2 sections, L-shape complete with sink and Washington accessories; metal bins; selling for $285 which is cost of materials only. You get fine workmanship free.
1 only, 12-ft. "Moppet" plywood boat, hardwood ribs, very safe for children, 110 lbs., good beam, only $185.
Quantity of 4x4 common yellow cedar gutter, some defects and warps, but ideal for many jobs. Per foot, only 15c.
Knotty Pine Panelling
A new run of this popular item—moulded panel edge in 6", 8" and 10" widths.
BUILDERS SASH & DOOR LIMITED
350 GARBALLY RD. 2-3171 - 2-3172
Open Saturdays till 12.30

YOU'LL GET A BETTER BUY FROM HICKMAN TYE OR A HICKMAN TYE DEALER
THE LARGEST SELECTION OF LIGHTING FIXTURES IN TOWN
Here Are A Few:
Bedroom fixtures, all colors $3.00 to $3.60 each
Dining room fixture, Colonial style red and brass with 3-light switch 24.15 each
Swedish modern copper 24.45 each
New style Aspenslat reel fixture 53.85 each
Outdoor porch brackets, from 3.35 each
Outdoor post lantern 47.85 each
And also Door Chimes of all types.
HICKMAN TYE HARDWARE CO. LTD.
1211 Quadra St. Phone 4-8137

INTERLOCKING METAL WEATHER STRIPS
FOR ALL TYPES OF WINDOWS AND DOORS
B. T. LEIGH
Venetian Blinds
Metal Weatherstripping
736 Newport 3-0683

FENCING FOR LESS
Plywood Projects and Plans
50 ft. of fencing and nails at $15.50
12'x20' garage complete $146.50
Saanich Lumber Yards
OPEN ALL DAY SATURDAY
"From Producer to You"
3041 Douglas St. 3-3038; eves. 4-3508

Robert Walker & Sons LIMITED
629 David Street Phone 3-3223
SPECIAL ON TILE
4x4 Unglazed Hearth Tile, sq. ft. $ .65
4x4 Glazed Sink Tile, sq. ft. .90
2" Galvanized Down Pipe, 10' 1.60
2" Galvanized Elbows each .30
4" Clay Drain Tile, per ft. .12
4" Clay Fittings each .55

Order "ALL" Your Building Supplies AT Parker, Johnston Ltd.
1314 Broad Street 2-9181

28D FURNITURE

KILSHAWS AUCTIONEERS
WE BUY – WE SELL
WE APPRAISE
4-6141

THREE - PIECE CHESTERFIELD, cleaned, demothed, sanatized in your home, $12. Work guaranteed. Ambassador Home Service, 2-5532.

BETTER CLASS FURNITURE bought, sold and appraised. Appreciate all offers. Hub Furniture, 713 Johnson 4-6425

VOGUE FURNITURE
GOOD USED FURNITURE BARGAINS
860 YATES PHONE 4-3111

MAYNARD & SONS
FOR FREE APPRAISALS
We Buy and Sell Everything
733 Johnson Phone 4-5921

TRADE-IN SPECIALS
2-piece Chesterfield Suite $25.00
Chesterfield only 35.00
Chesterfield Bed 49.50
5-piece Kitchen Suite 35.00
4-piece Walnut Bedroom Suite 79.50
Monarch Ice Box 26.50
Mahogany Dresser 15.00
Chiffonier with Mirror 29.50
Ivory Vanity and Bench 17.50
Child's Chifferobe 25.00
Rose Axminster Rug, 9x12 39.50
Axminster Runner, 2.3x21.0 25.00
HOME FURNITURE
825 FORT ST. 2-5138

STANDARD FURNITURE VIEW ST. SPECIALS
2-PCE. BEIGE DAVENPORT SUITE in (airfoam). Reg. $249 $179
3-PCE. Green SECTIONAL SUITE. Reg. $339 $249
WALNUT COMBINATION RADIO BED (4.6). Reg. $69.50 $49.50
USED LIGHT OAK DESK $19.50
STANDARD FURNITURE VIEW ST. BARGAIN BASEMENT
Downstairs in the Scollard Bldg. View St. just up from Douglas

FREE!
5-pce. Airfoam Chrome Set with purchase of this Westinghouse 8-cubic ft. push-button defrost refrigerator
$329
AT HUMBER'S
531 Bastion 3-2141

REAL BARGAINS
FROM OUR TRADE-IN DEPT.
5-drawer Dresser $22.50
2-piece Chesterfield Suite 17.50
2-piece Davenport Suite 79.50
Converto Lounge 25.00
3-piece Velour Chesterfield 69.50
Kitchen Table and 4 Chairs 14.75
Gateleg Drop Kitchen Table and 2 Chairs 16.50
VOGUE FURNITURE
"Out of the High-Rent District"
Phone 4-3111. 860 Yates near Quadra

6-piece Walnut 4 Bedroom Suite $99.50
3-piece Blue Velour Chesterfield Suite $59.50
Flat-Top Office Desk $22.50
Wardrobe Trunks $7.50 and $16.50
Kidney Dressing Table with plate-glass top $9.50
Webster Wire Recorder $85.00
HOLLAND BROS. & CO.
824 Fort Street 3-0913

28E MUSICAL INSTRUMENTS

NORTHERN HAMMOND, CHURCH model, 2 speakers, $2,250; Hammond church model, 1 speaker, $2,400; Hammond spinet organ, $1,395; new Estey reed organ, motor operated, $750; new Minsahall electronic organ, $1,195. George Willis, 600 Courtney St. 2-4712.

MASON AND RISCH PIANO AND bench, very good condition and tone, $375. 3-0867.

HEINTZMAN & CO PIANOS, NEW and used, for sale or rent. Showroom at Dowell's Warehouse, 3-0248, 4-1129.
FLETCHER BROS LTD

HARMONY HOUSE
ON VACATION
REOPEN JULY 9.

GERARD HEINTZMAN GRAND piano excellent condition, make offer. 2-4712, 9 till 5.30.

PROFESSIONAL INSTRUCTION
BERNIE PORTER
MUSIC STUDIO PHONE 2-9542

MENDELSSOHN PIANO, GOOD condition, $249.50. Terms $10 cash, $10 per month. 3-0248, 4-1129.

KEEP YOUR CHILD BUSY THIS SUMMER
Lessons are now being arranged on Accordion, Marimba, Guitar, Piano and other instruments. Why not stop in and enroll your child? No instruments to buy. Instruments furnished for practice.
Inquire now about a free lesson on the instrument of your choice.
WARD'S MUSIC LTD.
1720 BROAD STREET 2-8146
Stores in Victoria and Vancouver

28F TELEVISION and RADIO SALES and SERVICE

THEY MAY LOOK ALIKE BUT ALL ANTENNA ARE NOT SIMS FLYING V's
DON'T BE MISLED BY APPEARANCE. ONLY SIMS FLYING V's CAN GIVE YOU TOP QUALITY AND LASTING PERFORMANCE. MADE IN B.C. FOR LOCAL CONDITIONS.
SPECIFY SIMS FLYING V's
LOOK AT THE CARTON

KENT'S LTD.
[illegible] ICE. BATTERIES FOR MOST MAKES OF PORTABLES
742 FORT
SALES 3-7104 SERVICE 3-3513

TV AND ANTENNA INSTALLATIONS, servicing by experienced technicians. Work guaranteed. 24-hour service. Crusaders TV Service Co. 4-8473 nite 2-0765 day

USED COMBINATION RADIO AND record players. Coast Electronics, 1100 Pandora. 3-5544.

ATKINSON & PEARCE
Guaranteed Service and Repairs to all makes of radio and TV
3-8521 620 Fort Street

APARTMENT DISTRIBUTION systems, guaranteed installations; most reasonable prices. Edward Drew T.V., 745 View, 2-8511.

EXPERT TELEVISION AND RADIO REPAIRS. KING TELEVISION & RADIO, 756 JOHNSON (FORMERLY JACK'S AUTO RADIO) 4-9913

TV SERVICE AND REPAIRS. Your needs satisfied by qualified TV technicians. Phone BUTLER BROTHERS at 3-6911

21-INCH R.C.A. VICTOR T.V. AND Sims aerial. 2-6366.

RELIABLE TV RADIO REPAIRS R.K. Radio, 745 View. 3-7021, 8-1076.

SEE MURPHY ELECTRIC FOR lighting fixtures, 715 View. 4-1713.

MAIS ELECTRIC
FOR FAMOUS NAMES IN T.V.
SYLVANIA
MOTOROLA
ADMIRAL
Easy Terms—Liberal Trade-in Allowance on Your Old Radio
"Where Service Is Our Motto"
1821 Cook St. Phone 2-4131, 2-8790
Plenty Free Parking Space

CHANNEL MASTER
TV Antennas and accessories are made especially for your locality. THE CHAMPION, SUPER RAINBOW, Z MATCH, YAGIS AND FOLDED V
are a few designed for you by CHANNEL MASTER
Call your TV Dealer or Installer TODAY!

28D FURNITURE

YOU'LL BE AMAZED HOW MUCH you can save on the cost of a new chesterfield by letting our experts reupholster and modernize your present one. Hagel's Chesterfield House. 536 Johnson. 4-3042.

YOUR MATTRESS REBUILT LIKE new at a genuine saving. Upholstery repairs. Boat cushions to order. Atlas Mattress Shop. 2714 Quadra at Hillside. 4-4925.

BEDROOM SET, MR. AND MRS. dresser, chest, blonde oak, price $300; kitchen table, fire-chrome, and four chairs, $75. New condition. 4-9375.

IT COSTS YOU NOTHING TO look but may save you plenty. See PANDORA USED FURNITURE 1050 Pandora (near Cook) 3-6319

PLYWOOD WARDROBE, 6' BY 33" by 24", $15. 3-1978.

T.V. with Lee

SEVERAL NEW SHOWS MAKE DEBUT TONIGHT

CHANNEL CHATTER—KING-TV announces two new shows for the entertainment of **Channel 5** viewers.

Next **Saturday** the **Lawrence Welk** show will make its maiden bow at 9 p.m. This will feature a solid hour of dance music by the Welk orchestra plus Alice Lon, the "Champagne Girl," and the Sparkler's Quartet.

The all-musical program is being televised nationally after four years of success on television over a Los Angeles station. It has been in the top 10 of all TV programs in Southern California. The program consists mainly of dance music, interspersed with comic and romantic numbers.

KING-TV announces also that on **July 19 Channel 5** will begin **Hollywood Preview,** a syndicated film show containing scenes from top Hollywood movies about to be released nationally.

* * *

AHOY, FOOTBALL FANS—Four pre-season professional football games involving the San Francisco 49'ers and Los Angeles Rams will be televised live over the ABC network via **Channel 5.**

Included in the four will be a game between the Rams and 49'ers from Los Angeles, beginning at **8.30, Friday, Sept. 9.**

Other scheduled games are:

Saturday, Aug. 6: Rams vs. Pittsburgh Steelers, from Portland, starting at **10. p.m.**

Saturday, Aug. 13: 49'ers vs. Pittsburgh Steelers, from Sacramento, Calif., beginning at **10 p.m.**

Saturday, Sept. 17: Rams vs. Philadelphia Eagles, from Denver, beginning at 10 p.m.

Kiddies' Korner

5.00: Pinky Lee variety, **Channel 4;** Cartoon Carnival, **11;** Mystery Theatre, **13.**

5.15: Fur and feather, **Channel 2.**

5.30: Howdy Doody, **Channels 4** and **2;** Stan Boreson, **5;** Western movie, **11.**

6.00: Gardner's Garage, **Channel 4;** Sheriff Tex, **5;** Wild Bill Hickok, **Channel 12.**

6.30: Cartoon Time, **Channel 12.**

7.00: Soldiers of Fortune, **Channel 5;** Hans Andersen, **11;** Hopalong Cassidy, **13.**

Sport

8.30: An hour's boxing from St. Nick's Arena, N.Y., **Channel 12.**

9.00: Seattle Rainiers play Oakland Acorns, **Channel 13.**

11.00: Championship bowling, **Channel 2;** This is Longacres, **Channel 5.**

11.15: Golf Show, **Channel 5.**

11.40: O'Mara's Sports Screen, **Channel 5.**

Headliners

7.00: John Russell and Chick Chandler star in **Channel 5's** Soldiers of Fortune. In this episode the two adventurers are entrusted with returning a tiny gypsy prince to his rightful father.

Other shows at this time are Bill Bellman's Alamanac on **Channel 2;** and Deadline News, **Channel 4.**

7.30: On **Channel 4** Dinah Shore songs include "Unchained Melody," "On a Sunday By the Sea." On **Channel 2** her songs include such showboat songs as "Dixie Melody" and "Sleepy-Time Down South."

Meanwhile Charles Herring's Early Edition can be viewed on **Channel 5** while Ed Murrow appears in See It Now on **Channel 11.**

7.45: The Lilli Palmer show graces **Channel 2** while John C. Swayze brings the news to **Channel 4.**

8.00: Two new shows can be seen at this hour. Place the Face comes back for the summer on **Channel 4** with Bill Cullen as emcee.

Meanwhile, John Daly emcees an hour-long variety show from Miami Beach's newest hotel on **Channel 5.**

On **Channel 2** Milton Berle puts on his final show (replay) of the season.

Father Day is worried when the boys decide they will make the sea their career on Life With Father on **Channel 11.**

On **Channel 12** Inspector Mark Saber tries to talk a murderer out of his confession.

Meanwhile the Dick Tracy crime serial continues on **Channel 13.**

8.30: The Arthur Murray Party makes its debut on **Channel 4.** Appearing will be famous Hildegarde, Bill and Cora Baird and their renowned puppets, and songstress Teresa Brewer.

Halls of Ivy on **Channel 11** is in a bit of a turmoil as Ivy learns that two of the school's best students have been arrested for breaking and entering.

All-Star Theatre on **Channel 13** shows "The Trestle." Starring Tim Considine it is about a youngster who dared to cross a railway trestle.

9.00: Pick the Stars finalist on **Channel 2** are Denyse Angers, pop singer from Quebec; a Toronto instrumental and vocal trio; cafe singer Irene Adrian of Montreal.

On **Channel 5** Science Fiction Theatre shows "Death at 2 a.m." Murder clues lead police to the laboratory of a scientist and his assistant.

The Meet Millie comedy on **Channel 11** is called "Quarreling Neighbors," wherein Mama decides to go to the aid of the newlyweds next door after she hears them fighting.

At the same time Western Marshal shows on **Channel 4.**

9.30: Circle Theatre drama on **Channel 4** is called "Moment of Truth." This is about a father whose son gets into a fight with the boss' son. The result bids to disrupt the family life of the man, because he allows himself to be intimidated into believing his own boy is in the wrong.

Channel 11's Spotlight Playhouse stars Edmond O'Brien and Skip Homeier in "The Net Draws Tight." It's about the owner of a roadside diner who suspects his young helper of breaking into the till—then a wounded killer drops in.

Junction Jamboree is scheduled for **Channel 5** and I've Got a Secret for **Channel 12.**

10.00: The giant new quiz, the $64,000 question, holds forth on **Channels 11** and **12.** At the same time Truth or Consequences plays on **Channel 4.**

10.30: On **Channel 5** Danny Thomas is faced with the necessity of making his mother-in-law believe that she is not growing old—the occasion being her 60th birthday.

Meanwhile Sam Rinaker brings us the news on **Channel 11.**

Other shows at this time are What's My Line on **Channel 2;** It's a Great Life on **4.**

11.00: Fireside Theatre occupies **Channel 4** with a drama.

Theatre

TONIGHT'S MOVIES

6.45: Channel 12—Family Theatre present "East Side Kids" with Leon Ames.

9.30: Channel 2—"Oriental Evil."

10.30: Channel 12—Candlelight Theatre presents "The Judge," wherein a criminal lawyer defends several criminals.

10.45: Channel 11—Helen Vinson and Lyle Talbot star in "Are These Our Children?", about a young neglected girl who goes on a wild spree.

11.30: Channel 4—An English investigator goes to jail to win the confidence of a thief.

11.30: Channel 13—A search is on for sunken treasure off the coast of France in "Jack of Diamonds."

Tonight's Programs

ALL TIMES ARE LOCAL — CHANNELS RESERVE RIGHT TO MAKE LAST-MINUTE CHANGES

	CBUT Vancouver Channel 2	KOMO-TV Seattle Channel 4	KING-TV Seattle Channel 5		KTNT-TV Tacoma Channel 11	KVOS-TV Bellingham Channel 12	KTVW-TV Tacoma Channel 13
6.00	CBC Concert	Gardner's	Sheriff Tex	6.00	Cowboy Theatre	Wild Bill	Movie
6.15	CBC Concert	Garage	Sheriff Tex	6.15	Cowboy Theatre	Hickok	(starts 5.30)
6.30	CBC Concert	Gardner's	Sheriff Tex	6.30	Doug Edwards	Cartoons	(starts 5.30)
6.45	CBC News	Garage	Sheriff Tex	6.45	Jo Stafford	Family Theatre	(starts 5.30)
7.00	Almanac	Deadline	Soldiers of	7.00	Hans Andersen	Family Theatre	Hopalong
7.15	Almanac	Deadline	Fortune	7.15	Hans Andersen	Family Theatre	Hopalong
7.30	Dinah Shore	Dinah Shore	Early Edition	7.30	See It Now	Family Theatre	Hopalong
7.45	Lilli Palmer	Camel News	Early Edition	7.45	See It Now	Family Theatre	Hopalong
8.00	Milton Berle	Place the Face	Convention	8.00	Life With Father	Saber	Dick Tracy
8.15	Milton Berle	Place the Face	(variety show	8.15	Life With Father	Saber	Dick Tracy
8.30	Milton Berle	Arthur Murray	from Miami with	8.30	Halls of Ivy	Boxing	All-Star Theatre
8.45	Milton Berle	Arthur Murray	John Daly)	8.45	Halls of Ivy	Boxing	All-Star Theatre
9.00	Pick the Stars	West. Marshall	Science Fiction	9.00	Meet Millie	Boxing	Baseball: Seattle
9.15	Pick the Stars	West. Marshall	Science Fiction	9.15	Meet Millie	Boxing	vs. Oakland
9.30	Movie	Circle Theatre	Junction	9.30	Spotlight	Got a Secret	Seattle vs.
9.45	Movie	Circle Theatre	Jamboree	9.45	Playhouse	Got a Secret	Oakland
10.00	Movie	Truth,	Name's the Same	10.00	$64,000 Question	$64,000 Question	Seattle vs.
10.15	Movie	Consequences	Name's the Same	10.15	$64,000 Question	$64,000 Question	Oakland
10.30	What's My Line?	Great Life	Danny Thomas	10.30	News	Candlelight Thtr.	Seattle vs.
10.45	What's My Line?	Great Life	Danny Thomas	10.45	Movie:	Candlelight Thtr.	Oakland
11.00	Bowling	Fireside Theatre	Longacres	11.00	"Are	Candlelight Thtr.	Seattle vs.
11.15	Bowling	Fireside Theatre	Demaret Golf	11.15	These	Candlelight Thtr.	Oakland
11.30	Bowling	Movie	World Today	11.30	Our	Candlelight Thtr.	Movie "Jack of
11.45	Bowling	"Scarlet Webb"	Movie:	11.45	Parents?"	Candlelight Thtr.	Diamonds"
12.00	News; Weather	"Scarlet Webb"	Movie	12.00	"Are These	News	
12.15		"Scarlet Webb"	Movie	12.15	Our Parents?"		
12.30		"Scarlet Webb"	Movie	12.30	Ball Scores		
12.45		"Scarlet Webb"	Movie	12.45			

Early Wednesday Programs

	CBUT Vancouver Channel 2	KOMO-TV Seattle Channel 4	KING-TV Seattle Channel 5		KTNT-TV Tacoma Channel 11	KVOS-TV Bellingham Channel 12	KTVW-TV Tacoma Channel 13
9.00		Tennessee Ernie		9.00			
9.15		Tennessee Ernie		9.15	News; Previews		
9.30		Mother Goose		9.30	Godfrey Time		
9.45		Mother Goose	Farm Summary	9.45	Godfrey Time		
10.00		Ding Dong School	Cartoon Festival	10.00	Godfrey Time		
10.15		Ding Dong School	Cartoon Festival	10.15	Godfrey Time		
10.30		Way of World	TeleScope	10.30	Welcome Traveler		
10.45		Sheila Graham	TeleScope	10.45	Welcome Traveler		
11.00	Test Pattern	Home	Telescope	11.00	Robert Q. Lewis		
11.15	Test Pattern	Home	Telescope	11.15	Robert Q. Lewis		
11.30	Test Pattern	Home	Morning Movie	11.30	House Party		
11.45	Test Pattern	Home	Morning Movie	11.45	House Party		
12.00	Test Pattern	New Dimensions	Morning Movie	12.00	The Big Payoff		
12.15	Test Pattern	New Dimensions	Morning Movie	12.15	The Big Payoff		
12.30	Test Pattern	Feather Your Nest	Community	12.30	Bob Crosby		
12.45	Test Pattern	Feather Your Nest	Workshop	12.45	Bob Crosby		
1.00	Test Pattern	Movie Time	Wunda Wunda	1.00	[illegible]	Test Pattern	
1.15	Test Pattern	Movie Time	Wunda Wunda	1.15	Love of Life	Test Pattern	
1.30	Test Pattern	Movie Time	Albert's Room	1.30	On Your Account	Test Pattern	
1.45	Test Pattern	Movie Time	Midday Matinee	1.45	On Your Account	Test Pattern	
2.00	Test Pattern	Cookbook Quiz	Midday Matinee	2.00	Garry Moore	Test Pattern	
2.15	Test Pattern	Cookbook Quiz	Midday Matinee	2.15	Garry Moore	Test Pattern	
2.30	Matinee	Ruth McCloy	Midday Matinee	2.30	Inner Flame	Test Pattern	
2.45	Matinee	Ruth McCloy	King's Ransom	2.45	Road of Life	Test Pattern	
3.00	Matinee	Ted Mack	King's Ransom	3.00	Home Show	Test Pattern	
3.15	Matinee	Ted Mack	King's Ransom	3.15	Home Show	Test Pattern	
3.30	Matinee	Greatest Gift	King's Queen	3.30	Strike It Rich	Test Pattern	
3.45	Matinee	Miss Marlowe	King's Queen	3.45	Strike It Rich	Test Pattern	
4.00	Matinee	Hawkins Falls	For Women	4.00	Valiant Lady	Matinee	
4.15	Matinee	First Love	Daly's News	4.15	Secret Storm	Matinee	
4.30	News	Mr Sweeney	King's Kamera	4.30	Search Tomorrow	Matinee	
4.45	News	Modern Romances	King's Kamera	4.45	Guiding Light	Matinee	
5.00	Folk Songs	Pinky Lee	King's Kamera	5.00	Barker Bill	Matinee	Movie
5.15	Folk Songs	Pinky Lee	King's Kamera	5.15	Cartoon Carnival	Matinee	Movie
5.30	Howdy Doody	Howdy Doody	Stan Boreson	5.30	Cowboy Theatre	Matinee	Movie
5.45	Howdy Doody	Howdy Doody	Stan Boreson	5.45	Cowboy Theatre	Love of Life	Movie

CBUT Vancouver Channel 2 — KOMO-TV Seattle Channel 4 — KING-TV Seattle Channel 5 — KTNT-TV Tacoma Channel 11 — KVOS-TV Bellingham Channel 12 — KTVW-TV Tacoma Channel 13

28H SPORTING GOODS SALES and SERVICE

.270 WINCHESTER, $109.50; .30-.30 Winchester, $29.50; .303 Enfield, $29.50; 6-mm. Czech Bruno, $109.50; .303 Lee-Enfield, $25; .22 W.R.F., $17.50; .30 Remington pump, $47.50. See these and other bargains at ROBINSON'S
1307 Broad St. 3-6212

28 J SEWING MACHINES

NEWER SINGER SEWING MAchine, walnut finish, reverse stitch. 2-4163.

28K BICYCLES and MOTORCYCLES

YOUNG MEN! ANSWER THE CALL of the open road, the adventure-packed enjoyable motorcycle way! See us for good buys in easy-to-handle, safe and reliable models. Terms. Free instructions.
BROOKLANDS MOTORCYCLE SALES AND SERVICE LIMITED
937 Fort St., Victoria 3-5926

BOY'S BIKE, $25; GIRL'S BIKE, $20. Good condition. 2-6106.

28K BICYCLES and MOTORCYCLES

$10 $10 ALLOWANCE $10 $10
On your old bicycle regardless of condition. See our selection of new Enfield, Rudge and Raleigh Industries' bicycles, from $45. Easy terms. 624 Pissard. 2-0232.
OVERSEAS CYCLES
"Just Down From the Bay"

BICYCLES, THREE-SPEED, $39.50; new tires, $1.95; new tubes 95c; bicycles, all sizes; repairing while you wait. Aaronson's, 585 Johnson.

LES BLOW
Wants your motorcycle as a trade-in on either a used or new B.S.A., Triumph, A.J.S. Matchless, Vincent or B.M.W.
Get a Motorcycle and Cash for Your Car.
Our repair department is operated by mechanics with qualifications not equaled in this city.
LES BLOW'S MOTORCYCLE SALES
2647 Douglas 4-7843

28K BICYCLES and MOTORCYCLES

FOR PASSING!
Reward your child with a new C.C.M. or Raleigh bicycle for passing at school. Best selection—convenient terms.
ROBINSON'S
1307 Broad St. 3-6212

28L STOVES and FURNACES

Kleen Kook, cream enamel range $79.00
Mayfair, cream enamel range with Cyclos $125.00
English Rayburn, reg. $265 $225.00
Spencer Foundry, coal and wood range $36.00
SOUTHALL'S, 745 Pandora. 4-2961

WHITE ENAMEL GARBAGE BURNER, $45; one cream enamel garbage burner, $25.
EAGLE SALES
1016 Fort 2-3923

McClary Garbage Burner, all white enamel $86.75
Clare Jewel, oil burner $125.00
SOUTHALL'S, 745 Pandora. 4-2961

28 L STOVES and FURNACES

"PACIFIC"
The famous sealed-in-steel furnace and oil units that cannot smoke. Gives you a lifetime's satisfaction.
PACIFIC SHEET METAL WORKS LTD
1009 Yates 2-3169

VICTORIA FOUNDRIES LTD. 621 Princess Ave "Radio" all cast and steel furnaces and sawdust burners. Stove, furnace, sawdust burner parts. Castings made to order 4-2124

WHITE ENAMEL CLARE JEWEL Cyclos oil range, perfect condition, with drums, stand, oil, etc., $80. 189 Helmcken after 6 p.m.

HOT-WATER HEATING BOILER (Triumph Mogul), will handle from 200 to 280 feet radiation. SOUTHALL'S, 745 Pandora. 4-2961

FURNACE REPAIRING AND INstallation air-conditioning. Free estimates. Hugh Neuman, 4-2008.

SECOND-HAND COAL STOKER, steel and cast iron furnaces. 825 Broughton. 4-9391.

28 L STOVES and FURNACES

$50 TRADE-IN ALLOWANCE on your old stove on the purchase of a Fawcett Torrid Oil Range, $296. SOUTHALL'S, 745 Pandora. 4-2961

USED OIL BURNERS, SAWDUST burners and furnaces. Apply Model Sheet Metal, 2010 Douglas.
[illegible] niture, 541 Johnson St

FURNACES INSTALLED AND REpaired. Shaw Sheet Metal, 2116 Government. 2-2342 days, 9-3148 nights.

GET NICKEL-PLATED PIPES FOR your new oil-burner stove. Ask your stove dealer for them.

28 M MACHINERY

ONE MURDIE 20-YARDER WITH sled and fairleads. V8 motor with four-speed transmission, $2,200. J. R. Gillespie, Phone 174 Lake Cowichan.

FOR RENT
Compressors, Concrete Breakers
Rock Drills, Pumps, Mixers
I.E.L. Chain Saw Agents
Alf. Becker, 2981 Tillicum Rd., 4-8414

RENT-A-TOOL
3102 Shelbourne 2-2214

28 N GARDENS and SUPPLIES

LET US FEED YOUR LAWN
Low cost for lawns and gardens.
2,000 square feet $6.00
4,000 square feet $11.00
At $2 per 1,000 square feet over. Free estimates and annual contract rates.
WALKER'S FERTIL-ADE
Non-Burning, Odorless, Non-Toxic
839 Pandora Ave. 4-7104

COME TO JENNINGS' GOOD quality bedding plants, tuberous begonias, geraniums, pansies, lots of annuals 7-3242. 1701 Ruby. Closed Sundays.

CUT YOUR LONG GRASS WITH a Jari Power Scythe. Has no equal for long grass or light brush. Mayhew, Strutt & Williams, 2312 Douglas, 4-3922.

FERTILIZE NOW. USE DUCK guano for best results. Rose beds, flowers vegetables and lawns; 60c sack delivered. Sidney Duck Farm. Sidney 180.

RICH BLACK TOP SOIL, ROTTED cow, horse manure, Cinders, sand, gravel, clay gravel fill
3-7297 F & P Trucking 7-1935

LARGE SELECTION OF CHOICE bedding plants, geraniums, begonias and gladiolus. The Shrubbery 757 Fort Street. 3-5915.

GARDEN SUPPLIES AT SCOTT & PEDEN LTD., 506 Cormorant. Phone 4-7181.

TOP SOIL, PEAT SOIL, MANURE, rock gravel, mushroom compost, manure by the sack. 9-1937.

SOIL; ROTTED COW, HORSE MAnure; rocks; cinders; fill. 4-5564, 7-2415.

BEST BLACK TOPSOIL, $3.50. Manure, rock, cinders. 3-5778.

POWER SPRAYING
Caterpillars, Weeds—Brush, etc. Fertilizing, Liquid Fertilizing.
PHONE NOW!
CHARLES A. COWIE
2-1676 Res., 3-1668

28O FARM IMPLEMENTS

JOHN DEERE IS THE BEST BUY. RAMSAY MACHINE WORKS LTD.

NEW EQUIPMENT
FORD rear and sidemount mowers
Gehl Forage Harvesters
New Holland Balers
Denning Side Delivery Rakes, $295
USED EQUIPMENT
FORD 9N Tractor $625
FORD Major Tractor $800
FORD 8N Tractor $1,175
PONY Tractor with plow, disc and cultivator $850
MASSEY 101 Tractor $595
Mayhew, Strutt & Williams Limited

28 P ANTIQUES, CHINA

STAMPS, SETS, PACKETS, NEW issues. Newberry Stamp Shop 839 Fort

NICE SELECTION OF CUT GLASS and antiques. The Bazaar, 1317 Broad Street. 2-2814.

28 R TOOLS for SALE or RENT

ALL TYPES OF TOOLS FOR RENT
ROBERTS MACHINERY
2507 GOVERNMENT 4-4812

28X MISCELLANEOUS FOR SALE

SPECIALS AT THE OUDOOR Super Market—Bing cherries, 25c lb.; 100 tea bags, 75c; pork and beans, 2 tins 25c; large Cheese Whiz, 65c; medium Cheese Whiz, 37c; Purex tissue, 4 rolls 49c; Five Roses flour, 24 lbs. $1.29; tomatoes, 28-oz. tin, 22c; Dole fruit cocktail, tin 26c; large selection of baby foods, 3 tins 29c; pure lard, 17c a lb.; ice cream bricks, 2 for 49c; bread, oven fresh, 2 loaves 21c; fresh roasted peanuts, 29c a lb.; Sunkist oranges, 288s and 252s, 2 dozen 59c; fresh corn on the cob, 55c a dozen; hothouse cucumbers, 2 for 29c; jumbo head lettuce, 2 for 25c; grapefruit, 5 for 29c; fresh strawberries daily at the lowest market price. Shop Outdoor Super Market and save. 3475 Quadra, open seven days, 10 to 10.

LEAVING CITY, MUST SELL BED-chesterfield suite, $25; G.E. refrigerator, old, in good working condition, $30; maple bunk-beds with spring-filled mattresses, clean, $70; bedroom suite, blonde, vanity and bench, chest of drawers, full size bed, box spring, $110. Open to any reasonable offers. Apply 619 Lampson street, evenings only, 6 to 9.

$25 FOR YOUR OLD BOILER
On a new family-size double element SUPER HOT automatic electric storage tank—hot water heater.
Regular $117.00
Less trade-in $25.00
ONLY $92.00
DELTA ELECTRIC
714 Cormorant 4-7416

SCHOOL'S OUT. EQUIP THE KIDS and yourselves for a summer of fun outdoors. Genuine new wool-filled sleeping bags, only $8.95. A complete assortment of campers' needs. Jeune Bros., 570 Johnson Street. Phone 4-2810.

TENT, 7'6"x8', $15; CAMP COT, $3; two new 600x16 inner tubes, $2 each; man's size 12 ice skates, $4; two new badminton racquet presses, $1 each; used steam iron, $5; ¼-h.p. motor, $5; automatic door stop, $1.50. 2-9442. 1672 Ross Street.

BRAND NEW NORGE DE LUXE compact size refrigerator, 8.2 cu. ft. with full-width freezer, full-width crisper, door shelves and butter recess, only $249.50 at C. Tayler Home Appliances, 1436 Government Street. 3-3281.

BEDDING PLANTS
CLEAN-UP SALE
$1.25 A FLAT
PETUNIAS, LOBELIA, ALYSIUM, MARIGOLD, BEGONIAS, ETC.
OUTDOOR SUPERMARKET
QUADRA STREET

1½-H.P. AIR-COOLED JOHNSON, $20; 2½-h.p. Johnson outboard twin; Ford roadster with '53 Mercury, $275; I.E.L. chain saw, $90; salmon rod and reel, $12. 1340 Craigflower.

BOLENS HUSKY TRACTOR, PLOW and cultivator in tip-top shape. Suitable for market garden. Can be seen at 3917 Cedar Hill Crossroad (the late Dr. Tolmie farm). 7-2691 or 7-2991, A. H. McPherson.

INTERNATIONAL HARVESTER REfrigerators, 7.1 cu. ft. compact de luxe model, only $249.50. On easy terms at C. Tayler Home Appliances, 1436 Govt. St. 3-3281.

$6 CASH
and $6 per month will place a sewing machine in your home. Hand, treadle or electric. A. E. Taylor, 816 Fort, 4-3021.

NOTICE
You can buy a power mower but you invest in a Toro from the Lawnmower Hospital, 623 Cormorant. Phone 3-5552.

GET THAT GUARANTEED USED washer, Thor Automagic and Thor wringer at 615 Chatham St. 2-6413.
Island Washer Repair Service

UMBRELLAS
Promptly Repaired
New Handles, Ribs, Etc.
PRICE'S KEY SHOP
847 Fort Street 4-6221

SACRIFICE—14 CU. FT. AMANA chest-type freezer, $175 cash and assume seven payments. Phone 4-9948 before Wednesday.

LOVELY SOLID WALNUT FOUR-poster double bed with spring and expensive mattress, cheap for quick sale. 1276 Montrose.

28X MISCELLANEOUS FOR SALE

CHOICE COLLECTION OLD GUNS, flint locks etc., pair unusually fine solid brass old ship lamps, brass dinner gong. 7-1456.

A & A CHIMNEY SERVICE. Well established, good income. With or without equipment and truck. 2-3426.

GOOD NATIONAL CASH REGISter, $110. Imperial gas range, $15; double bedstead and spring, $10. Phone 2-4379.

ROTOTILLERS, NEW AND USED, also Frazer parts. Horwood Brothers, Government and Herald. 3-4021.

ALERT SERVICE TRANSFER CO. Ltd. moves from house to house and anywhere across the continent. 2-2186. 749 Broughton.

ONE ONLY, 18" ELECTRIC rotary mower. Regular $80, now only $59.95. Power Mower Sales and Service, 712 Humboldt.

FAMILY CLOTHING, SHOES, BABY necessities, sewing machines, gents' roller skates, complete. Thrift Shop, 2605 Douglas.

ADDING MACHINES, CASH REGisters, automatic scales, slicers, etc. C. G. Owen & Son, 939 Johnson Street. 3-9353.

WE BUY AND SELL MUSICAL instruments, cameras, trunks, sporting goods. Island Trading, 1415 Government, 4-5354.

$2.86 GAL. HOUSE PAINT IN white only. Harte-Andrews Paints Ltd., 4-4713. 711 View Street, Victoria, B.C.

FREE EAR-PIERCING SLEEPERS or hooks, $3. S. C. Johns Jewellers, 1136 Government St. at View St.

CHAIR DUCK FOR GARDEN FURniture, 15" wide, 59c per yard; 30" wide, 85c per yard. Victoria Tent & Awning, 831 Balmoral Road.

MODEL AIRCRAFT AND BOAT kits; hobby supplies, etc. 741 View Street. 2-7832.
HOBBIES & CRAFTS UNLIMITED

FOR SALE, BABY'S HIGH CHAIR, large crib, sewing machine, chest of drawers, 2-piece chesterfield, large trunk. Reasonable. 3-5510.

EASY WASHING MACHINE, FIVE months old, with pump and timer, $140 or best offer. Phone 4-5965.

MAJOR SAWDUST BURNERS agents, Domestic Sales, 28 Burnside W., 3-3512.

GAS COMBINATION RANGE, sawdust burner, buffet. 529 Sumas, 2-3678.

INVALID LIFTER AND COMMODE chair; long-playing records. 2-9446 after 5.30 p.m.

GAS STOVE, 3-BURNER AND oven; washing machine. Both $18. 3-6713 or eves. 2-9656.

EIGHT-PIECE DUNCAN PHYFE dining room suite, $85. 6.9x9, Sarukan rug and underfelt, $85. 2-6194.

11 CU. FT. HOME FREEZER, like new; available by taking over monthly payments. Phone 9-1859.

BLACKSMITH'S TAPS AND DIES, ¼" to ½" and 1/32" oversize; also blowtorch. 2-6366.

THOR AUTOMATIC IRONER, $85; Remington portable typewriter, as new, $75. Phone 4-2961.

ROLLEIFLEX CAMERA, TESSAR f3.8, case. Set filters, lens shade, $65. Box 1966, Victoria Press.

MAN'S SPORT JACKET AND pants, size 36, $20. Two pictures, hunting scenes, $5. 8-2880.

FRENCH POLISHING
Repairs—Furniture Refinishing
SPECIALTY FINISHERS 2-4612

CAMPING TENTS TO RENT
Victoria Tent & Awning
831 Balmoral Road Phone 2-5218

FIBERGLAS YOUR BOAT! INstructions and the best in materials at Industrial Plastics, 580 Johnson.

USED ELECTRIC WASHING MAchines, $9.95 up. Kent's Ltd., 742 Fort Street, 3-3513, 3-7104.

PICTURE FRAMING
Williamson's Photo and Art Store, 640 Fort Street.

ATCO ENGLISH POWER MOWERS, sales and service. Woods & Clarke, 1834 Oak Bay Ave., phone 4-3421.

SEE THE LATEST STYLE SEWING machines at the Singer Sewing Centre; 726 Yates. Phone 3-6513.

ONE ELNA PORTABLE, $150, AS new. Sewing machine repairs—all makes. Elna Sales, 742 Yates. 3-6313.

BEEF BY SIDE OR QUARTER, hogs, half or whole; good for locker; sell reasonably. 3-9008.

1954 MOFFAT GAS RANGE, DE luxe model, $275, 10 months old. 1909 Duchess St.

CHOICE STRAWBERRIES. PICK your own. Price reasonable. Tom Clark, Royal Oak, close to Junction.

ELECTRIC HOT WATER TANK. Keating 130 R.

LADY'S GOLF CLUBS AND BAG. 4-9775.

CHESTERFIELD AND CHAIR, A-1 condition. 3118 Doncaster.

SMALL COMPRESSOR, COMPLETE, as new. Phone 3-9197.

PORTABLE ADDING MACHINE, as new. 2-6366.

SIMS FLYING "V" COMPLETE, 20', $29; 30', $36 delivered. 4-5636.

POWER MOWERS FOR RENT. Price's Key Shop, 847 Fort. 4-6221.

FOR PICTURE FRAMING DIGGON'S.

KITCHEN CABINETS. VARIETY Wood Products, 133 Kingston. 4-1833.

BABY BUGGY, LIKE NEW, REASonable. 638 Speed Ave.

WHITE ENAMEL STOVE, BLACK trim. 2-5828.

DOOR CLOSERS REPAIRED
Price's Key Shop, 847 Fort Street

FOR RUBBER STAMPS. DIGGON'S

SALE
SHOWROOM STOCK
1 Only — G-E Automatic Dishwasher
Model BE100; never been uncrated. Regular price $467.
NOW ONLY $229
This is a wonderful buy for some lucky person.
1 Only — Inglis Electric Storage Water Heater
No. 30 double element. Regular price $159.50.
NOW $119
1 Only — Ruud Gas Water Heater
No. 30. Regular price $158.95.
NOW $126
1 Only — White China Lavatory
With chrome-plated legs, 19x22. Regular price $35.25.
NOW $25
These items are all new and have never been used.
SHOWROOM STOCK TO CLEAR
GEO. H. BIRNIE LIMITED
2624 QUADRA
Phone 3-8311 or 3-6423

Backyard Gymnasium
2 swings, glider, trapeze and 1 set rings, and slide.
Wonderful fun for the youngsters all summer.
One Only—$35.45
DICKINSON & DUNN.
Arena Way. Back of The Bay

A.B.C. ELECTRIC
Rebuilt Vacuum Cleaners from $9.95
809 Fort Street 4-3113

28X MISCELLANEOUS FOR SALE

Mc and Mc

TRAVEL RIGHT TRAVEL LIGHT

Carson Luggage

LADIES' SET OF 3 CASES

24" grey linen, 18" grey linen, matching cosmetic—all in attractive blue top grain leather binding. Superior catches.
Price, complete set $62.75

BLOND RAWHIDE

The finest in luxuriously finished top grain rawhide in the famous "TRAVELITE" line.
Cosmetic Case $35.60
Overnight Case, bronze clasps $35.60
Week-ender, 24" $42.70

CANADIAN RAWHIDE NATURAL FINISH

Cosmetic Case $35.60
24" Fitted Case $62.00

SPECIALS

Blond rawhide 30", fitted with tray and clothes hangers.
Reg. $69.30, at $49.50
Black cowhide, 30" Fortnighter with fittings.
Reg. $104.75. Special, only $59.50
Men's top grain Canadian rawhide 24" fitted suitcase, double handle, bronze hasps $68.50
Men's 21" brown traveling case $31.25

NEW ARRIVALS IN ENGLISH LUGGAGE

14" Fabricoid $1.50
18" Fabricoid $4.25
24" Fabricoid $6.25

ALSO

In grey with leather binding—
28" lightweight $11.95
26" light, durable $8.95

An Excellent Selection Now on Display, Luggage Dept., Main Floor.

SHOP FIRST AT **Mc and Mc**
1400 GOV'T ST. 4-1111

YOUNGSTOWN KITCHENS

Plan now to remodel your kitchen with Youngstown steel kitchen cabinets or if your sink is old-fashioned and inconvenient have us install a sparkling new Youngstown sink unit now.

Why put up with an old type sink which is hard to keep clean and unsanitary as well when a new Youngstown unit can be yours for as little as $99.50 complete?

See our complete line, over 24 models to choose from, but custom models available in four colors; also be sure to see the new Youngstown automatic food waste disposer, only $89.95.

W. R. MENZIES & CO. LTD.
Since 1909
911 Fort Street 3-1112

BUTLER BROS. Supplies Ltd.

"EASY" WASHER (With Pump)
Reg. $229.50—At Least—
$60
Allowed on your present washer with payments of $2.25 a week.

BUTLER BROS. Supplies Ltd.
Keating Crossroad 3516 Quadra St.
Phone: Keating 90 3-6911

SALE!
A Number of Used Gas, Sawdust and Wood and Coal
R-A-N-G-E-S
C. J. McDOWELL Plumbing & Heating Ltd.
1000 DOUGLAS
Phone 3-4138

Trade-In Department
We have a wide selection of Appliances, Furniture and Radios arriving daily at our Trade-In Department, 636 Broughton Street, opposite Coach Lines Depot.
T. EATON CO. CANADA LTD.

Woodward's
NECCHI, BERNINA SEWING CENTRE
SEE OUR MONEY-SAVING VALUES
Used Appliance Showrooms
750 PANDORA 2-8932

29 WANTED MISCELLANEOUS

SELL FOR CASH
Think of these facts when you have used furniture, etc., to dispose of. We pay cash before your goods leave your home; we pay all trucking costs; we have established a reputation for fair dealing during almost two decades in business in Victoria.—Thanks, folks!
WALLY GRAY USED FURNITURE
617-619 Johnson Street 2-1631

WANTED — MAHOGANY LAMP tables; coffee table; mahogany corner cabinet, mahogany apartment-size piano. No dealers, please. 4-9827.

HEINTZMAN, STEINWAY OR Mason & Risch piano. Geo. Willis, 600 Courtney St., 2-4712.

ISLAND JUNK. BEER BOTTLES, etc., bought. Phone 3-0343. We call.

ONE EACH ADDING MACHINE and cash register. Box 1981, Victoria Press.

GOOD TOILET AND WASHBASIN. Phone 7-2612.

USED FURNITURE, TRUNKS. Best deal. Reliable Furniture, 3-[illegible]714.

TO SELL GOOD BOO[illegible] CALL 2-1427. Haunted Boo[illegible], 845 Fort.

WANTED — US[illegible] FURNITURE. Holland Bros. [illegible] Company, 3-0913.

CARPETORIUM BUYS GOOD USED rugs. 3-2861.

31 PETS AND LIVESTOCK

5 RABBITS, ALSO MOTHER WITH 6 young; golden female Labrador dog, 7 months old, good pet for children. Best offer. Phone mornings, 2-3250 or call 221 Sims.

31A POULTRY HATCHING EGGS, ETC.

WANTED — LIVE FOWL AND roasters, top prices paid, weighed on your place. Phone 8-1182.

31A POULTRY HATCHING EGGS, ETC.

H. & N. NICK CHICKS
For best results and larger profits, Heisdorff and Nelson Nick Chick Leghorns, Hamps, Leg-Hamp Cross, Austra-Whites, Barred Rocks and White Rocks. Order now.
KRIEGER'S HATCHERY LTD.
Aldergrove, B.C.
Phone Aldergrove 3831

FEBRUARY AND MARCH hatched pullets—Hampshires, Leghorn-Hampshire crosses, and other breeds. Get these for early layers. Write for price list. RUMP & SENDALL LTD. Langley Prairie, B.C.

BUSINESS BRED CHICKS
Immediate delivery on all popular breeds and crosses. Prices on request.
Bolivar Hatcheries Ltd.
Box 860, New Westminster, B.C.

31B HORSES

HORSES BOARDED
Horses brushed and fed with the best of care, at $35 a month. All you have to do is ride them. Please phone 3-5583. English riders only.

SHETLAND PONIES NOW AVAILable, one or a dozen, for birthday parties, picnics, etc. Also one for sale. 4-2511 or 9-1691.

31C CATTLE

FOR SALE—JERSEY, GOOD FAMily cow, heavy milker, to freshen end of June. Phone 8-1594 evenings.

FAMILY COW, JERSEY, GOOD milker. 8-1125.

31F DOGS

TOY POMERANIAN PUP, REGIStered, male, ready in one month. 3-8046.

HEATHERBELLE DOG OBEDIENCE training school. Mrs. Mellish, 9-2651.

BHILWARA KENNEL WELSH Corgi (Pembroke) puppies. Mrs. S. Parry. 8-2536.

CAIRN TERRIER PUPPIES. MElita Kennels, 4026 Raymond. Phone 9-2686.

31G CATS

AVAILABLE FOR ADOPTION — Cats and kittens, all ages. Cats' Protection League. 4-9692 or 7-2795.

31L CAGE BIRDS and AVARIES

BUDGIES FOR SALE AND HOUSE cage. 2-6634.

31X MISCELLANEOUS LIVESTOCK

FOR SALE, THREE ACRES OF standing hay. Phone 9-1787.

CUSTOM HAY BALING. JACKson, 8-2409.

FOR SALE, 8 ACRES OF STANDing hay. Phone 9-2523 or 7-2221.

34 HOTELS

"TWIN CEDARS," 1280 NEWPORT, near Oak Bay beach, suites, day or week. Everything supplied. 3-5411.

THE GLENSHIEL, 605 DOUGLAS. A residential hotel providing every comfort for elderly people. 3-4164.

Ritz Hotel, 710 Fort St.
FURNISHED APARTMENTS AND ROOMS. 3-1021.
Elevator Service. Permanent or Transient

GLEN COURT HOTEL
$8 a week up. Newly decorated. 707 Blanshard Street. Phone 4-2225.

34 A VACATION GUIDE AND SUMMER RESORTS

NOW AVAILABLE AT SHAWNIGAN Beach Hotel, choice accommodations to July 17. Ideal for children, superb warm swimming, enclosed pool, boats and punts of all kinds. New rumpus room, tennis, golf, 40 acres of ground including Sherwood Forest, to explore. Write for illustrated booklet, or phone Cobble Hill 48.

4-STAR ACCOMMODATION, LOcated Mill Bay, on beautiful Saanich Inlet. Electric and propane ranges, fridges, etc. Safe beach, salmon fishing, boats and tackle for rent. Rates $6.50 daily, $38 weekly and up. Mill Bay Tourist Resort, R.R. 1, Cobble Hill. Phone C. H. 101-R1.

— VESUVIUS LODGE —
In beautiful Vesuvius Bay, Salt Spring Island. Finest meals, good beds, swimming, fishing, tennis, etc. For reservation, write or phone Vesuvius Lodge, Ganges 2-K.

SOMETHING TASTY, SOMETHING sweet, always something nice to eat at the LOG CABIN CAFE, Ganges. Everything from steaks to ice cream. Picnics. Meals prepared. Open Every Day

ANCHORAGE BOAT HOUSE LTD. EXCELLENT SALMON FISHING. Power boats and tackle for rent. Brentwood Bay. Phone Keating 156.

GROUSE NEST FOR FINEST meals and accommodation, 18 miles on Sooke basin, R.R. 2, Victoria. Sooke 59-G.

MORGAN HOTEL
On the beach. (Under entirely new management.) Comfort, cleanliness and service. Qualicum 2481.

MT. DOUGLAS PARK RESTAURANT AND TEA ROOM NOW OPEN.

SUNNY SHORES CAMP FOR beach picnics, picnics, boats, cottages. R.R. 2, Sooke 24-F.

TIDEBROOK HOTEL, ALBERNI, for comfort and service. Private baths. Phone Alberni 1350.

TILLICUM SEASIDE COTTAGES, Yellow Point Road, R.R. 1, Ladysmith. Phone Nanaimo 787 R-1.

PARK VIEW MOTEL, 4-STAR. Write or phone Parksville 174.

LET DOGS, CATS HOLIDAY AT Quandalla Kennels. 8-2397.

SNACKS, MEALS AND CABINS. Log Cabin Inn, Qualicum.

"THE FORT" LODGE
Full details, Box 255, Comox, V.I., B.C. Phone Courtenay 187.

SEAFRONT CABINS, $45 WEEK. Glenairley, East Sooke. Phone 9-X.

THE CHALET AT DEEP COVE Seaside Resort Hotel, Sidney 82-F.

34B COTTAGES and CAMPSITES

SHAWNIGAN LAKEFRONT, TWO-room cottage; also large one-room cabin. Fully modern, completely furnished, sandy beach. S. Samuelson, Cobble Hill. Phone Cobble Hill 68R1.

LOG CABIN FOR TWO, FULLY electric, on safe sandy beach. Phone 78-K Parksville.

35 BOARD AND ROOM

[illegible] ACCOMMODATION in Newport Ave. [illegible] at reasonable rates, ground floor if desired, bus stop and near beach. 3-5254.

FAIRFIELD—GOOD HOME, GOOD food, warm and bright. Single or double. 3-2533.

FULL BOARD AND ROOM FOR two, good locality, walking distance to town. 4-2582.

LARGE ROOMS WITH BOARD IN private home, furnished or unfurnished. 1015 Joan Crescent.

ROOM AND BOARD IN CONgenial home for young gentleman. Fairfield. 3-3202.

ROOMS WITH OR WITHOUT board, exclusive district. 3-0930.

ROOM AND BOARD FOR YOUNG working man. 3-3416.

ROOM AND BOARD, CLOSE IN. 4-7888.

LARGE BRIGHT FRONT ROOM, with board. Near park. 4-6165.

KEDGE ANCHOR RESIDENTIAL, restful holiday. Fishing. Sidney 456-G.

LARGE, BRIGHT, WELL FURNISHed room. Hot and cold water. Congenial. TV. Good food. 3-8437.

EXCELLENT ROOM AND BOARD. Reasonable. 2-5725.

VACANCY FOR YOUNG MAN — Near Parliament Buildings. 3-1020.

CRAIGMYLE, 1037 CRAIGDARroch. Hot and cold water. 4-0031.

37 ROOMS TO RENT FURNISHED

FURNISHED SLEEPING ROOM for lady, near DVA and Jubilee hospital. 1720 Denman St.

COSY BED-SITTING ROOM OR suite. Meals optional. By day, week or month. James Bay. 4-3731.

CLEAN SLEEPING ROOM, SINGLE, double. Sailors preferred. 619 Raynor, Esquimalt.

COMFORTABLE ROOM IN PRIvate home for business person. Reasonable. 2-8856.

COMFORTABLE, CLEAN SLEEPing room. 2-0656.

IN TUNE WITH THE TIMES

(These program listings are as supplied by the stations themselves and The Times is not responsible for last-minute changes or other alterations.)
(Pacific Daylight Time)

TUESDAY NIGHT PROGRAMS

Time	CKDA 1280 kc	CJVI 900 kc	CBU 690 kc	KIRO 710 kc	KOMO 1000 kc	CJOR 600 kc	CKWX 980 kc
6.00	News; Sports	Songs of the West	Rawhide	Murrow	Baker's Notebook	Easy Listening	News; Sports
6.15	Melody Milestones	Songs of the West	Roving Reporter	News	News	Easy Listening	Ballroom
6.30	News; Milestones	Fibber McGee	Make Music	Harmon Sports	Stock Market	Fibber McGee	Ballroom
6.45	Melody Milestones	Gildersleeve	Make Music	Goss	Elmer Peterson	Gildersleeve	Ballroom
7.00	News; Cash Clues	Dick Batey News	News Roundup	Rose Clooney	Biography	Five-Star Playhouse	News; Weather
7.15	Cash Clues; 3 Suns	Curtain Time	Talk	Lowell Thomas	Biography	Five-Star Playhouse	Ballroom
7.30	Guy Lombardo	Curtain Time	Leicester Square	Amos 'n Andy	Biography	Five-Star Playhouse	Take A Chance
7.45	Guy Lombardo	Curtain; Chesnut	Leicester Square	Amos 'n Andy	Biography	Five-Star Playhouse	Take A Chance
8.00	News; Tel Opinion	News; Weather	Summertime Songs	Standby	Dragnet	News; City Mike	News
8.15	Tel-Opinion	Vienna Dreams	Summertime Songs	Serenade in Blue	Dragnet	Music	Cecil Solly
8.30	Island Barn Dance	Symphony	Rhythm Pals	Suspense	Mr. D.A.	Symphony	Red Skelton
8.45	Island Barn Dance	Symphony	Rhythm Pals	Suspense	Mr. D.A.	Symphony	Red Skelton
9.00	News; Show	Symphony	The Clock	Tennessee Ernie	News	Symphony	News; Hits
9.15	Show Time	Symphony	The Clock	Tennessee Ernie	One Man's Family	Symphony	Hit Parade
9.30	Show Time	Lacrosse	The Clock	Tennessee Ernie	People Are Funny	Vic Waters	True Detective
9.45	Show Time	Lacrosse	The Clock	Bing Crosby	People Are Funny	Vic Waters	True Detective
10.00	News; Weather	Lacrosse	News	Swap, Shop	Fibber McGee	News; Around Home	News
10.15	House Party	Lacrosse	Theatre Abroad	Dave Page	Heart of News	Emberglow	Music For Dreaming
10.30	House Party	News; Weather	Anthology	Dave Page	Nichols; Sound Track	Emberglow	Close of Day
10.45	House Party	Late Date	Anthology	Dave Page	Sound Track	Emberglow	Chapel Chimes
11.00	News; Party	News; Sports	Concert	World Final	News	News; House	News; Sports
11.15	House Party	Starlight Serenade	Concert	Dance Time	Local News	Doghouse	Murder at Midnight
11.30	House Party	Starlight Serenade	Concert	Dance Time	Here's to Veterans	Doghouse	Murder at Midnight
11.45	House Party	Starlight Serenade	Concert; News	Dance Time	Hit Parade	Doghouse	Date With Bob

WEDNESDAY PROGRAMS

Time	CKDA	CJVI	CBU	KIRO	KOMO	CJOR	CKWX
8.00	News; Sports	News	News; Bill Good	News	News; Dial 1000	News	News; Sports
8.15	Dave Hill Show	Walt's Breakfast	Breakfast Club	Clifford & Clark	Dial 1000	Time and Tunes	Barney Potts
8.30	News; Hill Show	News	Breakfast Club	Clifford & Clark	Nichols; Dial 1000	Billy Browne	News; Potts
8.45	Roving Reporter	Walt's Breakfast	Anything Goes	Clifford & Clark	Morning Report	Billy Browne	Barney Potts
9.00	News; Lombardo	News; Quiz	BbC News	News; Weather	News; Dial 1000	Billy Browne	News; Potts
9.15	Guy Lombardo	Helen Trent	Aunt Lucy	David Vaile	Dial 1000	Billy Browne	Barney Potts
9.30	Housewives' Holiday	Our Gal Sunday	Laura Limited	Make Up Mind	Dial 1000	Guy Lombardo	Maple Leaf Junction
9.45	Housewives' Holiday	Memory Book	Composer's Corner	Second Husband	Dial 1000	Guy Lombardo	My Living
10.00	News; Time Out	News; Six For One	Morning Visit	Wendy Warren	Dial 1000	News; Homemakers	News; Today's Hits
10.15	Party Line	Six For One	Melodic Sketches	Rosemary	Dial 1000	Homemakers	Today's Hits
10.30	Party Line	On the March	Melodic Sketches	Helen Trent	Dial 1000	Homemakers	Today's Hits
10.45	Party Line	Light and Bright	Music Program	News	Dial 1000; News	Homemakers	50-A-Day
11.00	News; Western Star	News; Quiz	Man and His Music.	Road of Life	Katharine Wise	Man in House	News; Wally
11.15	Maple Leaf Junction	Whispering Streets		Ma Perkins	Second Chance	Man in House	Young Widder Brown
11.30	Sunny Side	Telequiz	Man and His Music	Dr. Malone	Strike It Rich	Showtime	Perry Mason
11.45	Widder Brown	Telequiz	Man and His Music	Guiding Light	Strike It Rich	Showtime	Guiding Light
12.00	News; Hit Parade	News; Weather	Man and His Music	Mrs. Burton	Phrase That Pays	Racing Hilites	News
12.15	Hit Parade	Matinee	News; Showcase	Perry Mason	Garden Guide	Kiddie Karnival	Rhythm Pals
12.30	News; Sports	Sports	Farm Broadcast	Nora Drake	McBride; Dr. Peak	Kiddie Karnival	News; Pals
12.45	Martins	Matinee	Farm; News	Brighter Day	Pauline Frederick	News; Around Home	Rhythm Pals
1.00	News; Taylor Show	News; 50-A-Day	Afternoon Concert	News	Checkerboard News	Man Around House	News; Daydream
1.15	Doug Taylor Show	Cass County Boys	Afternoon Concert	Cecil Solly	News	House of Music	Ma Perkins
1.30	Doug Taylor Show	It's My Living	Afternoon Concert	House Party	Pepper Young	House of Music	Road of Life
1.45	Doug Taylor Show	On Stage	Afternoon Concert	House Party	Right of Happiness	Music; News	Dr. Malone
2.00	News; Taylor Show	News; Six For One	Afternoon Concert	Arthur Godfrey	Backstage Wife	Take It Easy	Red, White and Blue
2.15	Musical Page	Six For One	Afternoon Concert	Arthur Godfrey	Stella Dallas	Take It Easy	Red, White and Blue
2.30	Eddie Cantor	Billy O'Conner	Matinee	Arthur Godfrey	Widder Brown	Take It Easy	Helen Trent
2.45	Eddie Cantor	Three Suns	Matinee	Arthur Godfrey	Woman in House	Take It Easy	Our Gal Sunday
3.00	News; Malahat	Calling Island	Matinee	Arthur Godfrey	Just Bill	Take It Easy	News; Music
3.15	Man on Malahat	Calling Island	Matinee	Arthur Godfrey	Lorenzo Jones	Take It Easy	Passing Parade
3.30	Man on Malahat	Calling Island	Favorites	Ruth Ashton	Joyce Jordan, MD	Whispering Streets	Four Out of Five
3.45	Man on Malahat	Calling Island	Today's Music	Aunt Mary	Doctor's Wife	House Party	Four Out of Five
4.00	News; Malahat	Meet the Navy	Today's Music	Ashton; Time Out	News; In Love	News; Teens	News; Star Time
4.15	Man on Malahat	Meet the Navy	Today's Music	Time Out	Woman in Love	Theme For Teens	Star Time
4.30	Kiddie Kapers	Fred's Clubhouse	Piano Music	Time Out	Woman's Secret	Theme For Teens	Star Time
4.45	Kiddie Kapers	Fred's Clubhouse	Ancient Mex. Lgnds.	Protective League	Myron J. Bennett	Easy Listening	Star Time
5.00	News; The Sheriff	Adventure Hour	Ragtime Rhythm	Protective League	Commuter's Spec.	Easy Listening	News; Stortime
5.15	The Sheriff	Adventure Hour	Ragtime Rhythm	Housewives Inc.	Commuter's Spec.	Racing Hilites	Startime
5.30	News; Sheriff	Tennessee Ernie	Neighbor News	Housewives Inc.	The Lone Ranger	Easy Listening	Who Am I?
5.45	The Sheriff	News; Sports	News; Commentary	Nichols	The Lone Ranger	Easy Listening	Ballroom

37 ROOMS TO RENT FURNISHED

CLEAN FRONT ROOM. LINEN, phone, close in. Gentleman only. 1142 North Park. 2-7564.

FURNISHED SLEEPING ROOM — Phone 2-4793.

38 HOUSEKEEPING ROOMS TO RENT FURNISHED

TWO NICELY FURNISHED ROOMS in modern house. Automatic oil heat; all modern conveniences, including washing machine, telephone, etc. Bus stop in front of house. Good neighborhood. 3844 Carey Rd.

TOURISTS
One and two-room suites. Housekeeping facilities. Everything supplied. Weekly rates. 1215 Hillside. 2-5832

WELL FURNISHED BED-SITTING room. Special separate housekeeping facilities. Everything supplied. Business women only. Rockland area. 3-3085.

FURNISHED HOUSEKEEPING room. Bedding, linen, cooking utensils supplied; also gas for cooking included. $20. 429 Belleville, close to Parliament Buildings and C.P.R.

1721 RICHMOND, CLOSE TO FORT [illegible] one furnished housekeeping room, $20; one unfurnished room and kitchen. Own entrance.

TWO-ROOM SUITE, ELECTRIC rangette, $37.50. 1330 Pembroke, after 6 p.m.

SINK, CUPBOARDS, AUTOMATIC heat, close in. Non-drinkers. 3-9555.

LIGHT, CLEAN, FURNISHED housekeeping room, kitchen facilities. 4-2348.

TWO SINGLE OR DOUBLE HOUSEkeeping rooms, furnished. 3-1519. 1033 Burdett.

FAIRFIELD — BRIGHT FRONT room in nice home. Gas stove and refrigerator. Business lady. 3-5084.

BASEMENT SUITE, TWO ROOMS, toilet. Close in. Suit one business girl. $35. 4-5750.

LARGE AND SMALLER ROOM, near Naden. Adults. 1328 Esquimalt Road. 2-3096.

ATTRACTIVE SINGLE ROOM — Automatic heating, hot water. Fully furnished. Close in. 7-1986.

BRIGHT, CLEAN ROOM. $25. CENtral. 1157 Johnson.

HOUSEKEEPING ROOM, $25. 1729 Oak Bay Ave. 3-9241.

FRONT ROOM, MODERNLY FURnished, electric kitchen. 2-3825.

HOUSEKEEPING ROOM, FURnished. $25. 522 Rupert St. 2-9797.

LARGE FRONT ROOM, MAIN floor. All found. 1157 Johnson.

NICELY-FURNISHED ROOM, GAS plate; ladies only. 1255 Pandora.

39 HOUSEKEEPING ROOMS WANTED, FURNISHED

LADY WANTS TWO-ROOM SUITE, sink, some care for two-year-old boy. Phone 3-0777.

40 FLATS AND APARTMENTS TO RENT, FURNISHED

CLIVE APARTMENTS IN LOVELY Oak Bay, will be open to tourists July 1. Close to beach and golf course. Beautiful furnished suites, large living rooms, bedrooms, dinettes, kitchens and baths. All found. Nightly, weekly or monthly rates. 3-9237.

BACHELOR SUITE, OAK BAY waterfront. Newly furnished and decorated, gas stove and fridge, private bathroom and entrance; $60 including heat, light and water. Call 2-7381, after 5 p.m.

NICELY FURNISHED, SELF-CONtained suite. Living room with sun porch, bedroom, kitchenette and 3-piece bathroom. Older couple preferred. $60 per month. 1480 Dallas.

WHEN CHANGING YOUR ADdress, be sure to arrange for uninterrupted delivery of your Victoria Daily Times by telephoning 2-3131 Circulation Department.

3-ROOM SELF-CONTAINED SUITE, $52.50. Also 4-room self-contained upper duplex, refrigerator. Near hospital, $70. References required. 4-3998.

SELF-CONTAINED HOT-WATER heated, two-room furnished suite, with Murphy bed, fireplace and refrigerator. $50. Cloverdale Apartments, 3293 Douglas St. 9-2813.

ESQUIMALT — LARGE, ATTRACtive bed-sitting room and kitchen. Quiet adults only. Low rent. 4-9183, after 6, or Friday.

THREE-ROOM GROUND FLOOR suite. Oil-o-Matic heat. Electric kitchen. Washer. Gorge district. Phone 4-2441.

THREE-ROOM SUITE. THREE-piece bath. Automatic hot water. Furnished or unfurnished. Close in. 7-1986.

FAIRFIELD — CLEAN, UPPER DUplex of three large rooms. Gas stove. Business couple preferred. 3-5084.

TWO ROOMS AND KITCHENETTE, unfurnished. Adults. Danes Court, 1176 Yates St. Phone 4-3461.

305 WINDERMERE PLACE, BED-sitting room, kitchen, bathroom, adults. 3-3642 before 8 p.m.

THREE-ROOM BASEMENT SUITE. Suit business couple or two nurses. No children. 3-3416.

$46—LARGE, TWO-ROOM SUITE (Gas and fuel inclusive.) 516 Michigan.

TWO-ROOM SUITE, EXCELLENT location, near park and shopping centre. Suit working couple. 3-8565.

40 FLATS AND APARTMENTS TO RENT, FURNISHED

FURNISHED 2-ROOM SELF-CONtained $40 per month. 1142 Bewdley Ave.

UPPER 3-ROOM SUITE. ADULTS. $50. 1335 Pembroke St. 4-5823.

3-ROOM SUITE, LIGHT EXTRA. $50 per month. No children. 3-0667.

CORDOVA BAY WATERFRONT suite for rent. 9-4187.

THREE-ROOM SUITE, PRIVATE bath; child welcome. 1346 Stanley.

40A FLATS AND APARTMENTS TO RENT, UNFURNISHED

BEACH DRIVE—Two-bedroom suite in new de luxe apt., adults $110
FORT STREET—High location, new modern apt., 1-bedroom suite $95
FAIRFIELD—Upper duplex, 2 bedrooms, living room, kitchen and bath, adults $70
MOSS STREET—Attractive suite, bedroom, living room, kitchen and bath $65
Landlords and tenants are invited to use our Rental Department. Contact Mr. Collings, 3-9843, Fraser Biscoe, 576 Yates St.

AN UNUSUAL OPPORTUNITY
To rent — An outstanding six or seven-room suite, all one on floor, in Government House - Rockland Ave. district. All full size rooms, Oil-O-Matic hot water heat, electric stoves, electric refrigerators, if wanted. Two bathrooms, beautiful private garden, quiet location. Inspection by appointment. Roseveare Co., 1115 Langley St. Phone 4-6041.

QUIET AND SECLUDED, in ACRE of lovely oaks, yet only one block from Oak Bay Avenue. Two bedrooms, sleeping porch. Through hall, wall-to-wall carpets, range, fridge, leaded windows. $90. Garage available. Wilmot House, off Cubbon Drive. Phone 4-5960.

MODERN, SUBSTANTIAL WELL-constructed apartment on the seashore. Delightful view of Olympic Mountains. "Wavell," 1677 Hollywood Crescent. One two-bedroom suite available July 1; one on August 15. Phone weekdays, Ste. 1, 3-1856. Evenings and week-ends, caretaker, Ste. 9, 2-8204.

QUESNEL APARTMENTS, LEE AND Fort Streets — One-bedroom suite, immediate occupancy, $70. Self-contained, complete with refrigerator, range, automatic heat. Close to Jubilee Hospital. Brown Bros. Agencies Ltd., 1125 Blanshard St. Phones 3-1183, 3-1184.

ATTRACTIVE, SPACIOUS, 1-BEDroom suite, close to Beacon Hill Park. Consists of twin-size bedroom, large living room, dining space and all-electric kitchen. Available now to adults. HAGAR & SWAYNE LIMITED. 4-0531.

VERY NICE SPACIOUS SUITE consisting of two bedrooms, living room, dining room, kitchen and bathroom. Within walking distance of town. Available July 15 to adults only. Rent $90.00 per month. Hagar & Swayne Ltd., 4-0531.

ATTRACTIVE APARTMENT — Large room with French doors on to front veranda, big kitchen with stove, medium size bedroom. Few steps Beacon Hill Park. Minutes city centre. Good garden. Available early July. $65. Garage. 641 Superior. 4-6118, after 5.30 p.m.

SELKIRK AVE., NEW THREE-room basement apartment. Electric stove and Venetian blinds. Available July 1. $65.00 per month. Pemberton Holmes Ltd., 4-8124, 1002 Government St.

STRICTLY MODERN THREE-room apartment with bath, electric stove and frigidaire, three blocks from city centre. No children. Rent $65. Phone 4-0161 or 1012 Johnson St.

AVAILABLE JULY 1—ONE-BEDroom self-contained apartment, large living room with fireplace, nice view, automatic heat, back and front entrances. Rockland Avenue. Apply after 6 p.m. Phone 3-9482.

$90. FAIRFIELD, NEW TWO-BEDroom apartment, electrically heated, splendid location, laundry facilities. Possession July 1. C. N. Montague Co., Ltd. 1028 Blanshard Street 4-9318.

FORT ST. MODERN TWO-BEDroom apartment. Electric stove and refrigerator. One child considered. Electric heat. $85 per month. Pemberton Holmes Ltd., 4-8124, 1002 Government St.

ATTRACTIVE GROUND-FLOOR suite. Three large, one small room and bathroom. Close to sea, park, bus. Good location. Adults. 2-5542, or call 118 Government St.

WHEN CHANGING YOUR ADdress, be sure to arrange for uninterrupted delivery of your Victoria Daily Times by telephoning 2-3131 Circulation Department.

NEW SELF-CONTAINED THREE-room suite. Electric range and refrigerator, heated. Rent $65. Phone 4-1843 or 9-1198. Broadlane Apts., 1322 Broad Street.

STORE AND ADJOINING SUITES. Choice commercial location, Oak Bay. Available immediately. Northwestern Securities of Victoria Limited.

BRENTWOOD. FOUR-ROOM DE luxe apartment, automatic heat, electric stove and fridge. Available July 1. $60. U. C. Dawson, Keating 132K.

FIVE-ROOM SUITE, SELF-CONtained. Automatic hot water, electric range. Supply heat and water. Available July 1. Phone, 7 a.m. to 10 p.m., 3-3182.

40A FLATS AND APARTMENTS TO RENT, UNFURNISHED

2 BEDROOMS, 5-ROOM MODERN self-contained. Electric stove, refrigerator. Front and rear entrances. Cook, near Beacon Hill. Garage. Adults. $100. 7-2205.

TO RENT — UNFURNISHED TWO large room suite, up, not heated. July 1. Close to Buildings. Cookstove included. $32.50 month. No small children. Hicks Realty, 2-5104.

BACHELOR SUITE WITH KITCHEN and bathroom, in nice block, $50 per month. Apply No. 10, View Royal Apartments. 205 Island Highway.

LARGE TWO-BEDROOM DE LUXE apartment, Elizabeth Apartments, corner Fairfield and Chester. Adults, $95. Apply Suite No. 2 or 2-8442.

3498 LOVAT AVENUE—LARGE 3-room apartment. Heated, electric stove and refrigerator. One child considered. Phone 2-1332.

AVAILABLE — THREE ROOMS and bath. Electric range, refrigerator. Adults. $75. Argrove Apartments. 4-3621.

VACANT JULY 15 — UPSTAIRS, separate entrance, four rooms and bathroom, gas range, hot water and heat, $75. 404 Linden. 4-2676.

THREE-ROOM SUITE, $65 MONTH. Light, gas, fuel included. Apply 1414 Gladstone, basement suite (caretaker).

AVAILABLE JULY 1—2-BEDROOM suite with electric stove and refrigerator, $79.50. Phone 9-4234, No. 8, 992 Gorge Road West.

THREE - ROOM SELF - CONtained suite. Heated. $50.00 per month. Phone 4-9579, after 6.30 p.m.

THREE-ROOM APARTMENT, with bath and toilet separate. Upstairs. 1346 Carnsew St.

SELF - CONTAINED BACHELOR suite and three-room suite. Phone 2-7103.

CLEAN, 3-ROOM SUITE, CLOSE to town and bus; $50 monthly. 1141 North Park.

ROCKLAND AVE. LARGE GROUND-floor suite, self contained. Available August 1. 3-6616 or 2-1034.

THREE - ROOM HEATED, SELF-contained suite and garage. Adults. 423 Young St.

3½-ROOM, UPSTAIRS SELF-CONtained suite; private entrance. 4-4435.

THREE-ROOM DE LUXE SUITE in new building. Excellent location, available July 1. 2-7762.

VERY NICE 3-ROOM SUITE, fully self-contained, reasonable. 517 Harbinger.

SUITE IN MODERN APARTMENT near St. Joseph's Hospital, $70 per month. Adults. 4-6165.

3 LARGE ROOMS, BATH. GARAGE. Range. Central. 2-6106.

3-ROOM SUITE, NEAR JUBILEE Hospital, $37.50. 3-8695.

ATTRACTIVE THREE ROOMS, self-contained, Fairfield. 3-3404.

THREE-ROOM SUITE, HEAT, light, hot water; $45. 2-7001.

TWO-ROOM SUITE, GROUND floor, $35 month. 3-5950.

3-ROOM SUITE, LIGHT DUTIES. $37.50. 2-7001.

4 ROOMS PLUS SUNROOM, SELF-contained. $57.50. 2-7001.

2-BEDROOM UPPER DUPLEX. WE take children. $[illegible] 2-0896.

3 LARGE ROOMS — BATH, GAS range, garage, central. $65. 2-6106.

UPSTAIRS APARTMENT TO RENT, 1623 Richmond Ave

40B FLATS AND APARTMENTS TO RENT, Furnished or Unfurnished

2 LARGE ROOMS, UNFURNISHED. Wired for range. Use of bathroom and kitchen facilities, $35 per month. Also one furnished room, suitable for working girl. $20 per month. Private home on bus route. 2-9752.

KITCHEN-SITTING ROOM, AND bedroom, near Naden; reasonable. 4-6481.

THREE-ROOM SUITE, LARGE. Light, water, fuel, $55.00 Children welcome. 4-9457.

CLOSE IN, 2-ROOM SUITE, $36. (Adults.) 820 Balmoral.

41A FLATS AND APARTMENTS WANTED, FURNISHED

SMALL HOUSE, DUPLEX OR suite urgently required. 2-3544.

41B FLATS AND APARTMENTS WANTED,

IN ESQUIMALT OR VICTORIA West, bright three-room suite. Reasonable. Two adults. 3-0744.

42 HOUSES TO RENT FURNISHED

CORDOVA BAY—SEAFRONT, ATtractive, four rooms, utility, bathroom, carport. Available about August 15 for one-year lease to acceptable tenants, $90 per month plus utilities. Contact Mr. Collings, 3-9843, Fraser Biscoe, 576 Yates St.

FURNISHED HOUSE
Uplands—Three bedrooms, modern, well furnished. One acre. Including gardener and water, $175 mo. Phone 2-8117, Newstead Realty Ltd., 766 Fort Street.

MOST BEAUTIFUL HOME ON City's waterfront expenses and rent free to French married couple for care of elderly gentleman who will pay $35 for board. 4-4935.

42 HOUSES TO RENT FURNISHED

WHEN CHANGING YOUR ADdress, be sure to arrange for uninterrupted delivery of your Victoria Daily Times by telephoning 2-3131 Circulation Department.

4-ROOM BUNGALOW — 2 BEDrooms, electric stove, refrigerator, automatic hot water, phone, separate garage. For rent, July or August. References. 3-6512.

UPPER DUPLEX, NEAR BUILDings available for July and August. 4-0687.

42A HOUSES TO RENT, UNFURNISHED

DE LUXE, GROUND-FLOOR, TWO-bedroom fourplex. Frigidaire, electric stove; garden service; electric heat. Completely insulated. Older child welcome. Available July 1, 1955. $85 per month, including garage. Brown Bros. Agencies Ltd., 1125 Blanshard Street. Phone 3-1183.

HALF OF LARGE DUPLEX, THREE bedrooms, Oil-O-Matic heat. Cyclos oil burner range included. Near Windsor Road and Monterey. Immediate possession. $75 per month. Phone 3-5557 all day Sunday, after 6 p.m. week days.

WHEN CHANGING YOUR ADdress, be sure to arrange for uninterrupted delivery of your Victoria Daily Times by telephoning 2-3131 Circulation Department.

SIX-ROOM BUNGALOW HILLSIDE district, vacant July 1. Three bedrooms, no children, rent $87.50. Phone 4-9305. Financial Survey Ltd., 1324 Government Street.

FOR RENT, FIVE-ROOM MODERN waterfront bungalow. Full basement. Oil heat. No gardening. $90.00 per month. F. N. Cabeldu Ltd., Mr. Cryer, 3-7174.

TWO-BEDROOM MODERN BUNGalow on Bewdley Avenue, $75.00 per month. Apply Comdr. Wurtele, F. N. Cabeldu, 3-7174 or 2-3498.

FIVE-ROOM BUNGALOW, MODern, close to schools, post office and stores, $40.00. Immediate possession. Phone after 4 p.m., 8-2287.

MODERN SIDE-BY-SIDE DUPLEX, two bedrooms, basement garage, near bus; $75.00 month. 3-3851.

FOUR-ROOM HOUSE, OAK BAY. Partly furnished, $75.00 month. 4-1619.

ATTRACTIVE MODERN DUPLEX, electric kitchen, automatic oil heating. Adults. 1151 Finlayson St.

AT LANGFORD—THREE ROOMS, attached garage. $45. 8-1840, evenings.

42 B HOUSES TO RENT FURNISHED or UNFURNISHED

JEEVES BROS. MOVING; STORage. Local, long distance. 3-9832.

43A HOUSES WANTED TO RENT, UNFURNISHED

WISH TO RENT THREE-BEDROOM house in Oak Bay, Willows or Uplands. Option to buy if satisfactory. Box 1970, Victoria Press.

TWO OR THREE-BEDROOM house, not over $60. Tillicum School district preferred. References. Long lease if desired. 4-4467.

SIDNEY OR NEAR VICINITY, 4-6-room house or apartment. Phone 4-5219, evenings.

44 HALLS, STORES and OFFICES TO RENT

ASSEMBLY HALLS, VERY ATtractive, halls for regular or occasional meetings, [illegible] reasonable rent. Phone 2-2511 or 3-6100 evenings.

TWO STORES AND OFFICES FOR rent. 660 and 664 Discovery Street. Apply Model Sheet Metal.

CLEAN, BRIGHT, CENTRAL, REASONABLE. 3-9151.

STORE 2805 CEDAR HILL ROAD, $45 per month. Phone 3-5715.

47 CARS FOR SALE

MIDTOWN AUTO SALES LTD.
951 Yates Street Phone 2-2241
Now 2 Locations to Serve You
47 Cadillac Sedan "Fleetwood." Radio, heater, hydramatic $1,295
50 Chevrolet Custom Sedan $1,050
51 Chevrolet ½-Ton Pickup $875
837 Yates Street.
Opposite Atlas Theatre
Office 3-5512 Evenings 4-1412
54 Monarch Sun Valley, only 13,000 miles; fully equipped, overhead valves. Save $1,300. Asking only $3,395
52 Cadillac Convertible. Fully equipped $3,995
52 Morris Convertible $550
50 Chevrolet Sedan De Luxe. Radio, heater $1,050
51 Austin Sedan $695
See Earl or Norm

OPPORTUNITY FOR Professional Man
Owner going east offers 1951 Cadillac, in beautiful condition, hydramatic, electric windows, radio, air conditioner, $2,995. Box 1828, Victoria Press.

1955 HILLMAN DE LUXE, LOW mileage, $1,750; 1953 Hillman de luxe, one owner, $1,125; 1952 Hillman de luxe sedan, $950; 1953 Ford tudor sedan, customline, $1,750. Coronation Motors Ltd., 2-6313, 3-4023.

NO DOWN PAYMENT
$37 monthly, 1947 Chrysler $695
$28 monthly, 1950 Morris $495
$22 monthly, 1941 Chrysler $285
$16 monthly, 1937 Convertible $215
ART'S CAR SALES
Burnside and Harriet, 3-8302

'47 BUICK CONVERTIBLE, NEW automatic top. Motor, tires, and body excellent condition. Power windows and seats, $995. Phone 4-8707.

47 CARS FOR SALE

1950 CHEVROLET, A POPULAR four-door sedan that has aged well. Good motor, rubber and body. Nearest $1,000. Can be financed to reliable party. Phone 7-2022.

LEAVING CITY—1954 METEOR Niagara Four-Door Sedan. Mercomatic transmission and other extras. Make offer. 2-6366, 1119 North Park.

1950 FORD CUSTOM FOUR-DOOR sedan. Radio, heater, sun visor, good condition. $950. 8-3202. First house on Glen Lake Road, off Sooke Road.

1948 STANDARD CONVERTIBLE. New motor and paint job. Needs work on top. Or will trade for 15 or 16 h.p. outboard. Phone Sidney 374M.

FOR SALE — 1951 MONARCH sedan. Radio, heater, seat covers, good tires, new paint job. Phone 7-2449.

A SOUND 1939 CHRYSLER SEDAN by owner. Recent new paint and overhaul. $300 or best offer. 216 Beechwood.

SPECIAL
1952 Nash Rambler reduced to $1250. Cash or terms. 724 Johnson. 3-1411, or ph. 4-3443.

FOR SALE—1951 AUSTIN, RADIO, in perfect running order, priced right for quick sale. Call after 6 p.m. 3046 Albany.

SACRIFICE
1949 METEOR, CUSTOM, 4-DOOR sedan. Excellent condition. Will trade $775. 4-8485.

FOR QUICK SALE—1950 OLDSmobile 2-door. Good condition, 3 new tires, radio, heater. $995. 3-1950.

ORIGINAL OWNER — ORIGINAL paint job, new motor, brake lining and clutch, 1941 Mercury, $300. Evenings, 2-0659.

1940 CHEVROLET COUPE — REconditioned motor, good shape all around, $280. 2664 Cedar Hill Road.

1941 NASH SEDAN, GOOD RUBber, radio, heater, $150 or offer. 3-7957.

1954 PONTIAC SEDAN DELIVERY, 4,000 miles, perfect condition. 7-2813.

1950 FOUR-DOOR PLYMOUTH, immaculate condition. 2-3011 evenings or Sunday.

1934 CHEVROLET, VERY GOOD condition. Best offer. Apply Suite 4, 1070 Davie Street.

1954 CHEVROLET SEDAN, heater, low mileage. Best offer. Phone 3-1508.

1952 BUICK HARDTOP, FULLY equipped, new condition. Will accept trade, pickup preferred. 4-3959.

AUTOMOBILES FINANCED
Low Rates — Long Terms
MILLER & CO., 1006 Government

1952 FORD, MAINLINE, RADIO and heater. Good condition. Phone 3-5555 after 6 p.m.

1949 CHEVROLET, 27,000 MILES. Good condition. 4-6464.

1948 FORD ½-TON PICKUP, GOOD condition. 4-8368.

GOOD TRANSPORTATION
Morris "8", $125. 4-4203.

TO CLOSE ESTATE, 1954 PLYmouth de luxe Sedan, $1,750. 4-2694.

1951 M.G.T.D., METALLIC BLUE, excellent condition, $1,250. 8-2593.

TWO 1940 FORDS, COUPE AND sedan, $200. 9-2684.

Louis Nelson
"YOUR VANGUARD DEALER SINCE 1948"
810 Johnson St. 3-6113 827 Pandora
53 METEOR CUSTOM. 20,000 miles. Finest possible condition $1995
50 FORD COACH. Air conditioner, custom radio. Exceptionally clean and mechanically perfect $1050
53 DODGE ½-TON EXPRESS — Heater, canopy, only 14,000 miles $1545
53 VANGUARD. One owner, guaranteed $1195
52 PREFECT, in lovely condition $445
46 PLYMOUTH SEDAN. New paint, 4 new tires, very good running order $645
50 VANGUARD ½-TON PANEL — Heater, air conditioner, special bench-type front seat. Excellent condition $645
COME IN AND TRY THE NEW VANGUARD ONLY $1895
We give a higher trade-in allowance for your present car

REDUCED FOR QUICK SALE
ONE ONLY
1955 WILLYS
CUSTOM SEDAN
Regular $2,885. NOW $2495
Masters Motor Co. Ltd.
WILLYS & AUSTIN DEALER
815 VIEW PHONE 3-3541

47 CARS FOR SALE

WILSON MOTORS
PAY LESS HERE SAVE MORE
Deal at Wilson's
53 AUSTIN CONVERTIBLE. Heater $1295
50 OLDSMOBILE 2-DOOR DE LUXE. Radio and heater $1245
52 CHEVROLET SEDAN. Heater $1295
53 AUSTIN SEDAN. Heater $1245
50 DODGE SEDAN. Radio and heater $1095
49 CHEVROLET 2-DOOR. Heater $995
47 CHEVROLET SEDAN. Heater $545
46 BUICK SEDAN. Heater $595

COMPARE VALUES
53 OLDSMOBILE SEDAN DE LUXE. Hydramatic, Heater $2595
53 PACKARD SEDAN. Power steering and brakes, automatic transmission, heater $2495
54 CHEVROLET COUPE. Hardtop, power glide, radio and heater $2475
54 CHEVROLET SEDAN BEL AIR. Radio and heater $2095
54 CHEVROLET SEDAN. Heater $1795
53 CHEVROLET COUPE. De luxe, heater $1695
53 PLYMOUTH SEDAN. Heater $1645
53 CHEVROLET 2-DOOR. Heater $1595

RED SPOT SPECIAL SAVE $125
1951 PLYMOUTH SEDAN
Has heater. Special now
$1170

54 CHRYSLER SEDAN. Windsor, radio and heater $2995
51 CADILLAC SEDAN. Power windows, hydramatic, radio and heater $2995
54 CHRYSLER SEDAN. Windsor, radio and heater $3145
54 PONTIAC LAURENTIAN SEDAN. Automatic transmission, heater $2395
54 CHEVROLET SEDAN. Bel Air, heater $2095

30-Day Exchange 6-Month Warranty
54 CHEVROLET SEDAN DE LUXE. Radio and heater $1995
54 CHEVROLET SEDAN. Heater $1895
55 ZEPHYR SEDAN. Heater $1895
54 CHEVROLET 2-DOOR DE LUXE. Heater $1845
54 CHEVROLET SEDAN. Heater $1795
53 CHEVROLET SEDAN BEL AIR. Powerglide, heater $1895
53 CHEVROLET SEDAN. Powerglide, heater $1875
53 CHEVROLET SEDAN DE LUXE. Powerglide, heater $1845
52 PONTIAC SEDAN. Hydramatic, radio and heater $1845
53 METEOR COUPE. Overdrive, custom, radio and heater $1795
53 CHEVROLET SEDAN. De luxe, automatic transmission, heater $1795

STOCK ALWAYS FRESH! NEW VALUES EVERY DAY
53 PONTIAC SEDAN. Laurentian, Heater $1795
52 MERCURY SEDAN. Radio and heater $1745
53 CHEVROLET SEDAN. Heater $1695
53 METEOR SEDAN. Radio and heater, custom $1596
50 DE SOTO SEDAN. Windsor, radio and heater $1475
54 HILLMAN SEDAN. Heater $1425
53 AUSTIN CONVERTIBLE. A-40, heater $1395
50 MERCURY SEDAN. Heater $1295
52 CHEVROLET 2-DOOR. Heater $1245
52 METEOR SEDAN. Radio and heater $1295
51 FORD SEDAN. Custom, heater $1245

SMALLEST DOLLAR DIFFERENCE Is Yours at Wilson's
51 METEOR SEDAN. Custom heater $1195
50 PLYMOUTH SEDAN DE LUXE. Heater $1095
50 CHEVROLET 2-DOOR. Heater $1095
50 FORD SEDAN. Custom heater $1045
54 MORRIS MINOR. Heater $1045
50 CHEVROLET 2-DOOR. Heater $1045
49 CHEVROLET SEDAN. Heater $945
50 CHEVROLET 2-DOOR. Heater $965
50 HILLMAN SEDAN. Heater $645
51 MORRIS CONVERTIBLE. Heater $595
47 FORD 2-DOOR. Heater $595
52 PREFECT SEDAN. Heater $495
48 AUSTIN SEDAN A-40. Heater $495
40 CHRYSLER COUPE. Heater $375
46 PACKARD SEDAN. Radio and heater $845
48 CHEVROLET SEDAN. Heater $795

Used Trucks Too!!
Victoria's Busiest Dealer
WILSON MOTORS
Yates at Quadra
3-1108
Chevrolet-Olds-Cadillac

47 CARS FOR SALE

AT EMPRESS MOTORS
IT'S A DEAL AND A GOOD DEAL MORE

ONE-OWNER CARS IN THIS GROUP — SEE THEM ON OUR FORT ST. LOT
54 FORD Custom Tudor, automatic drive, 2,000 miles, only $2450
53 FORD custom sedan, with radio and heater $1695
53 PONTIAC Powerglide sedan—Licence 234306, List $1,895. NOW $1795
53 PLYMOUTH sedan — Licence 44-795. List $1,795. NOW $1595
54 PLYMOUTH Suburban—Licence C-738. NOW $2195
53 BUICK sedan—Licence 6-351. List $2,695. NOW $2595
53 ZEPHYR sedan—Licence 6-178. List $1,595. NOW $1495
51 BUICK Roadmaster sedan — Licence 77-892. List $2,295. NOW $1995
52 BUICK sedan—Dynaflow, Licence 216-248. List $2,295. NOW $1995
53 BUICK sedan—Licence 26-637. List price $2,695. GOOD DEAL $2399
53 PONTIAC Laurentian sedan—Licence 36-159. List $1,895. NOW $1795
54 PONTIAC sedan—Licence 34-077. List $1,995. NOW $1895

Good Deal Savings $100 to $300
53 WILLYS 2-door sedan—licence 24-455. NOW $1095
49 PONTIAC Chieftain — Hydramatic. Licence 29-282. Was $1,095. NOW $949
51 METEOR coupe — radio and heater. Licence 30-594. List $1,195. GOOD DEAL $1050
51 FORD coupe — Radio and heater. Licence 38-577. List $1,199. NOW $1099
50 STUDEBAKER coupe — Radio, heater. Licence. List $1,195. GOOD DEAL $1095
50 PONTIAC sedan—Licence 48-166. List price $1,195. GOOD DEAL $1095
49 CHEVROLET sedanette — Licence 1-821. List $950. NOW $795

We Lose . . . You Win!
GOOD SELECTION AT $695
48 CHEV. coach—Licence 46-525. List $795. NOW $695
48 PONTIAC Hydramatic—Licence 285-556. List $895. NOW $695
47 PONTIAC 5-pass. coupe — Licence. List $795. NOW $695
48 STUDEBAKER sedan—Licence 47-276. List $795. NOW $695
48 MONARCH sedan—Licence 34-498. List $795. NOW $695
47 OLDSMOBILE sedan—Licence 44-077. List $795. NOW $695

A Good Deal and a Good Deal More
48 DODGE 7-pass. sedan—Licence 48-517. List $600. NOW $399
47 PLYMOUTH sedan — Licence. List $795. NOW $699
48 DODGE sedan—Licence 40-999. List $795. NOW $699

GOOD CHOICE ENGLISH CARS
55 HILLMAN convertible, brand new with guarantee $1695
50 AUSTIN sedan—Licence 39-441. List $695. NOW $550
52 AUSTIN sedan—Licence 39-523. List $1,095. NOW $995
53 AUSTIN sedan—Licence 44-413. List $1,295. NOW $1095
54 AUSTIN sedan—Licence 33-109. List $1,495. NOW $1349
50 VAUXHALL sedan—Licence 45-450. List $695. NOW $650
51 VAUXHALL sedan — Licence 48-315. List $695. NOW $599
53 VAUXHALL 4 sedan—Licence 36-566. List $1,399. NOW $1299
50 HILLMAN sedan—Licence 45-445. List $599. NOW $499

GOOD TRUCK DEALS
52 PONTIAC sedan delivery—Licence C2-148. List $1,395. NOW $1199
52 PONTIAC sedan delivery—Licence C973. List $1,350. NOW $1199
53 METEOR sedan delivery — Licence C2-865. List $1,595. NOW $1395
46 FORD ½-ton pickup, very good condition $395
50 HILLMAN Station Wagon $499
49 MERCURY van — Licence C6-177. List $795. NOW $599
50 AUSTIN Station Wagon $499
40 FORD ½-ton panel — Licence. List $200. NOW $149

30-Day Exchange Guarantees Your Satisfaction

A Good Deal and a Good Deal More

EMPRESS MOTORS
900 Fort St.
Thru to View
Phone 2-7121
Open Till 10 P.M.

47 CARS FOR SALE

PLIMLEY'S HAVE A RECIPE FOR REPUTATION

Take 62 years of dependable dealing. Add a good portion of friendly service, put in a stock of really good used cars. There you have a recipe for a first class reputation. You will find it at

PLIMLEY'S

54 PONTIAC Laurentian, automatic transmission, radio, two-tone red and cream, chrome discs, 8,500 miles, one owner. Priced at only $2395

LOW-PRICED SPECIALS

47 HILLMAN Sedan, in fine condition, good for many months of comfortable travel $225
50 PREFECT Sedan, very clean, painted black. Good mechanically $395
50 MORRIS MINOR Convertible, very specially priced at $450
51 MORRIS MINOR Convertible. This is an attractive car, well priced at $525

SEE THIS SPECIAL-SPECIAL
ONE ONLY
41 OLDS (Hydramatic) Sedan. Has had only two owners. The cleanest and best in Victoria. Priced at $575

51 CHEVROLET Hard Top, radio, heater. Top car $1495
50 PLYMOUTH 3-Passenger Coupe. Immaculate $1045
48 BUICK Sedan Super, an excellent buy, fine appearance $995
47 HUDSON Commodore Sedan $645
52 CHEVROLET De Luxe Sedan. This car had a private owner. In excellent condition $1245
54 METEOR Niagara Sedan, low mileage and guaranteed $2195
53 STUDEBAKER Commander "8" Sedan, two-tone, a top car $1895

Customer Satisfaction Since 1893
THOMAS PLIMLEY LIMITED
1020 YATES STREET
2-9121

ONLY AT OLSON'S DRIVE-IN SUPER MARKET
1-Year Written Guarantees

1950 Chevrolet Sedan. One owner. Beauty. Custom radio and air conditioner $1199
1950 Ford Sedan in excellent condition $1149
1951 Plymouth Sedan. One owner care $1399
1952 Plymouth Sedan. Top quality. spotless $1499
1953 Studebaker. Custom radio. Air conditioner. Overdrive $1899
1954 Vauxhall sedan. Radio and heater. as new $1799

EXTRA SPECIAL
1947 FRAZER MANHATTAN. Look at the equipment. Air conditioner, custom radio, overdrive, fender mirrors, chrome interior finish. All this for only— $699

DRIVE-AWAY
1935 Ford Sedan. Jumbo wheels. Runs good. $99

Before You Buy A Used Car Inspect the Outstanding Stock at Olson's Drive-In Super Market
Open Till 9.30 p.m.
1036 YATES 4-1147

ESQUIMALT SERVICE
Cor. Admirals and Esquimalt Roads 3-5651

1954 AUSTIN CONVERTIBLE, radio, heater, first class condition $1295
1951 METEOR SEDAN Radio, heater, overdrive $1295
1951 KAISER SEDAN. Radio, heater, all new tires, immaculate condition $1295
WE TRADE UP OR DOWN

BEST BUYS
AUSTIN 1949-50 Countryman, very good condition $595
FORD 1949 Custom sedan, radio, heater etc. $895
Masters Motor Co. Ltd.
WILLYS & AUSTIN DEALER
815 VIEW PHONE 3-3541

BEST BUY GLADWELL'S SAFE-BUY

Drive in and Deal at the Pandora and Quadra Used Car Lot

70 CARS To Choose From.

Company Cars, Executive Driven

METEOR FORDOR SEDAN. 6,000 miles. Power steering, air conditioner. Two-tone paint $2395
METEOR FORDOR SEDAN. 8,000 miles. Overdrive, air conditioner, two-tone paint $2395
1951 OLDSMOBILE CONVERTIBLE. The big, luxurious 98 model. Automatic, radio, power windows and seat. $2195
1953 CHEVROLET DE LUXE SEDAN. Automatic transmission, low mileage. Green with matching interior. $1799
1953 METEOR FORDOR SEDAN. Radio and heater. Fully guaranteed $1699
1952 PLYMOUTH DE LUXE SEDAN. Smooth running car. Immaculate inside and out $1494

For Your Protection 6 Months Warranty • 7-Day Exchange 2-Day Money Back Guarantee

1952 MORRIS MINOR COACH. Clean, neat and economical $636
1952 AUSTIN SOMERSET SEDAN. Custom radio and heater. Two-tone paint $899
1948 CHRYSLER SEDAN. Condition as new throughout $1111

Your Car Is Worth More at GLADWELL'S

1953 PONTIAC SEDAN. Air conditioner. Top shape $1691
1951 LINCOLN SEDAN. Fully equipped, including hydramatic and radio $1999
1949 PACKARD SEDAN. Sparkling performance. New tires, new paint $1110
1953 MONARCH DE LUXE SEDAN. Automatic. 15,000 miles, showroom condition $2399

TRADE UP TO DRIVING PLEASURE

1954 ANGLIA COACH. 3,000 miles. New car guarantee $1391
1954 PREFECT SEDAN. Grey and blue with matching interior. New car guarantee $1495
1954 METEOR SEDAN DELIVERY. Radio and heater. Dandy shape $1818
1953 STUDEBAKER COUPE. Radio, automatic. Snappy V8 performance $2292

NO PARKING PROBLEMS
Drive Right Into Our Lot

1950 METEOR SEDAN $1,000
1950 DODGE SEDAN $999
1949 PONTIAC COACH $899
1951 METEOR AUTOMATIC SEDAN $1,295
1946 DODGE COACH $600
1951 PREFECT SEDAN $295
1946 MERCURY COACH $399
[illegible] CHRYSLER CONVERTIBLE $350
1950 MERCURY SEDAN $799
1947 PONTIAC COACH $445
1949 FORD SEDAN $818
1940 FORD SEDAN $150
1952 METEOR TUDOR $1,391
1953 MERCURY PICKUP $1,250
1952 FORD SEDAN DELIVERY $1,275

We're Celebrating 7th Anniversary
ED SULLIVAN'S "TOAST OF THE Town"
WITH OUTSTANDING USED CAR BUYS FOR YOU
FROM YOUR MERCURY - LINCOLN - METEOR ANGLIA - PREFECT - CONSUL ZEPHYR DEALER

GLADWELL MOTORS LTD.
PANDORA AT QUADRA
OPEN EVERY NIGHT TILL 9 P.M. INCLUDING SATURDAYS
4-7911
2-2111

NATIONAL MOTORS LIMITED
Your Ford, Monarch Dealer Since 1909

HAVE YOU DRIVEN A FORD LATELY?
TEST DRIVE FORD COMPARE

TODAY'S SPECIAL

1949 HILLMAN Sedan. All for $375
1954 FORD Sedan, heater, Fordomatic. As new $2295
1953 MONARCH Four-Door Town Sedan, air conditioner, automatic, two tone, one owner $2395
1953 CHEVROLET Two-Door Sedan, heater, seat covers $1545
1953 FORD Sedan heater $1695
1952 MONARCH Sedan, radio, heater, automatic $1995
1952 FORD Tudor, heater $1495
1951 FORD 2-Door, radio heater $1295
1951 CONSUL Sedan, heater $945
1950 FORD Sedan radio, heater, overdrive $1095
1949 PREFECT Sedan $395

WE NEED USED CARS
AT NATIONAL YOUR YOUR DIFFERENCE DEAL IS LESS

1949 DODGE Sedan, radio, heater. A-1 $1075
1940 FORD Sedan, heater $245
1397 FORD COUPE, tops $275
1941 BUICK Sedan, radio, heater $495

Drive In. No Parking Problem at National

TRUCK CLEARANCE SALE
1941 FORD Pickup, good condition $395
1945 FARGO Pickup $495
1947 PANEL Dodge, good $395
1947 PANEL Ford, good $395
1950 ½-TON Pickup canopy, very clean $795
1954 PANEL, 4 side windows, new paint, good condition $1,695

NEW 1955 FORD TRUCKS IN STOCK NOW

Open Evenings to 9 P.M.
848 YATES
4-8174 4-8177
All Our Salesmen Are Bonded

BUY A WOOD USED CAR AND YOU GET THE BEST
Special Tuesday Only
1033 Yates Street

49 VANGUARD Sedan, in perfect condition, good tires, heater, seat covers. Reduced to (Stock 581B) $495
52 DE SOTO Sedan, in perfect condition, heater, whitewalls (Stock 394N) $2050
52 DODGE Sedan, air conditioner, heater. (Stock 392B) $1550
50 DODGE Custom Club Coupe, fluid drive, radio, heater. (Stock 565B) $1350
46 FORD Sedan, nice clean car. (Stock 344D) $595
49 FORD Sedan, heater, whitewalls. (Stock 520A) $1050
49 HILLMAN Sedan, very clean little car inside and out, heater. (Stock 415B) $575
53 HILLMAN Sedan, exceptionally good heater, radio. (Stock 443D) $1195
49 HUMBER "Hawk" standard size Sedan, heater, cost new $2,600. Now (Stock 351B) $850
47 FORD ½-Ton Panel Delivery, reconditioned motor (Stock 694A) $645

Your present car will be considered for a down payment. Balance on Easy Budget Plan. No payments until August.

J. M. WOOD MOTORS
DEPENDABLE
DODGE - DE SOTO DEALER
1033—1061—1101 Yates
Phone 4-7196
OPEN EVENINGS TILL 9 O'CLOCK

LOW-COST MOTORING
47 AUSTIN "8" Sedan, very clean $350
50 PREFECT Sedan, heater $395
51 AUSTIN A40 Sedan, heater, one owner $695
52 MORRIS Minor. Low mileage One owner. Heater $795
53 AUSTIN A40 SOMERSET, low mileage, one owner $1295
54 VANGUARD, in faultless condition, 3,600 miles, fully equipped $1725
54 MORRIS Oxford Station Wagon in beautiful condition, heater, 5,500 original miles at $1825

BRITISH AUTO CENTRE
971 Yates 2-8141
Morris, MG, Vanguard, Triumph

USED CARS — TRUCKS
WE HAVE SEVERAL USED CARS FROM $75 TO $200
'51 Pontiac Club Coupe
'47 Chrysler Club Coupe
'53 Studebaker Low Boy
'50 Willys Station Wagon, save $100
'51 Austin Panel
'52 Ford ½-Ton Express
'38 International ½-Ton Panel
'51 International 10-Wheeler L-170

MOONEY & SONS
International Truck Dealer
938 Fort St. Open to 8 p.m. 3-4177

OUR CARS ARE ON THE MOVE ON JULY 1ST

WE WILL MOVE FROM 848 JOHNSON TO 951 YATES

The space is smaller. We have to reduce stock. Any reasonable offer will be given sincere consideration

WE HAVE A LARGE STOCK TO CHOOSE FROM $75.00 TO $2,600

SPEEDWAY MOTORS LIMITED
4-3524 848 Johnson St.
Open to 9 p.m.

Compare Our Values
1953 STUDEBAKER Champion Sedan, overdrive $1995
1952 STUDEBAKER Sedan, radio, overdrive $1495
1949 STUDEBAKER Two-Door, radio, heater $795
1953 HILLMAN Sedan, smart car, one owner $1095
1952 HILLMAN Sedan, new paint $895
1948 PONTIAC Sedan $695
1952 FARGO ½-Ton Pickup very clean $1195
1948 HILLMAN Sedan, good transportation $345

JAMESON MOTORS LTD.
740 BROUGHTON STREET VICTORIA B.C
Phones: Day, 4-8353; nights, 3-0910, 2-9997

1952 Custom Buick
With Dynaflow, 4-door sedan, excellent condition, private owner. $1,800 terms. 3-0315 eves.

47 A TRUCKS AND TRAILERS FOR SALE

FOR SALE — HOUSE TRAILERS, various sizes. Hi-Lo Trailer Park, 618 Island Highway.

LIGHT, ONE WHEEL TRAILER, 54x42x11. $50. 8-2593.

BOX TRAILER, 16-INCH WHEELS. 836 Viewfield Road.

18' HOUSE TRAILER, ONLY 4,000 miles. $695. 2512 Fernwood, Apt. O.

47 B PARTS, TIRES and ACCESSORIES

PARTS FOR YOUR CAR — TRY David Street Auto Wreckers, 526 David St. 2-9879

NEW LOW PRICE, GOODYEAR tires, 600-16, $13.75; 670-15, $14.65; at Gavin Jack, 1317 Quadra, 3-0331.

CLARK'S AUTO PARTS, 3233 Douglas. Used parts for cars and trucks 3-8041.

VICTORIA WEST WRECKER, 214 Dundas, 3-8233; nights, 4-4327.

STOP! L-O-O-K!
If you are driving on smooth tires, stop—your life and others are in danger. We can give you a guaranteed GOODYEAR TIRE RETREAD if your smooth, worn tire is not structurally damaged at low cost. We repair all sizes of tires at an economical price.

REMEMBER
We have the finest factory approved retreading equipment in Western Canada.

VICTORIA TIRE LIMITED
GOVERNMENT at HERALD 2-6184

6-Volt Batteries $11.50 Ex.
12 volt batteries $19.00 Ex. Fully guaranteed
FRANCIS BATTERIES & TIRES LTD.
RETREADING SPECIALISTS
1412 Quadra St. Phone 3-7032

MOLY OIL
FOR SUPER LUBRICATION

47 C AUTO REPAIRS and SERVICE

RADIATOR SERVICE AND REPAIRS—Expert, economical, fast. See WILSON MOTORS. Yates at Quadra.

MOONEY'S AUTO BODY SHOP, 3-4177. Complete collision repairs, painting, etc.

WE SPECIALIZE IN REBUILT transmissions, fully guaranteed. Sandy's Auto, 1023 View. 3-7521.

TONE DOWN EXPENSES
Tune Up the Motor In Your Car!
Avoid trouble by bringing your car to us for a complete check-up.
THE MOTOR SPECIALISTS
MORGAN & TUCKER
Yates at Quadra or Phone 3-9541

47D AUTO FINANCING and INSURANCE

BUCKLER INSURANCE AGENCIES 1006 Government, 3-2144.

A. S. MILLER
Fire—Automobile and General Insurance
INSURE WITH RELIABLE COMPANIES
1309 Blanshard Street. 3-0822

Automobile Financing Auto Loans
Monthly instalment plan financing of automobiles, household appliances, furniture and commercial equipment.
Money-saving rates on direct auto loans. Life insurance up to $1,500 at no extra cost. Generous terms, quick decisions.
Island Finances Limited
1112 Broad Street Phone 4-6831

48 CARS AND TRUCKS WANTED

BUY TRUCKS, CARS FOR CASH! Van Isle, 945 Yates Street. 2-6810

CARROLL RIGHTER'S ASTROLOGICAL FORECAST

WEDNESDAY, JUNE 29, 1955

ARIES (March 21 to April 19)—Doing your job, keeping your mind aware of needs of your family as well as increasing your abundance brings very satisfactory, gratifying results for everyone concerned.

TAURUS (April 20 to May 20)—This is your day to go directly to all contacts, companions. Tell them exactly what is in your mind, the means by which you think better accord plus more progress can be obtained. Generate spirit of co-operation.

GEMINI (May 21 to June 21)—Doing your work in such manner that you lop off unnecessary expenses, thereby increasing assets for important, vital concerns brings you more success, well-being than you've had for long time past.

CANCER (June 22 to July 21)—Now you have day to make excellent early start getting your charm at new perfection. Then you can contact almost anyone and secure whole-hearted backing in entertainment, recreation, romantic, sports interests.

LEO (July 22 to Aug. 21)—Quiet conference behind scenes with very shrewd personality brings answer you have long been seeking. It's necessary you do get down to fundamentals with expert to gain this solution, however.

VIRGO (Aug. 22 to Sept. 22)—Now you can have conclave with all friends, supporters, chums, neighbors, relatives, business associates, merchandisers, bankers, financiers for express purpose of making your ideas workable. State your views. Gain support.

LIBRA (Sept. 23 to Oct. 22)—Impressing one in position of power requires you keep your nose to grindstone, handle all material matters in fashion that money experts savvy. Get bills paid. Collect sums due you.

SCORPIO (Oct. 23 to Nov. 21)—Get up, out early after gaining helpful suggestions from newspaper, etc. You can bring into your life now that added knowledge that tips scales to make you big success. Accept newcomers, information you need with open mind.

SAGITTARIUS (Nov. 22 to Dec. 21)—Confidential arrangements now possible whereby you can add revenue, reserves in support, material abundance. It's necessary you talk less, follow intelligent suggestions for best results.

CAPRICORN (Dec. 22 to Jan. 20) — Determined friend with your interest at heart sees what the general public, as well as individual partners desire of you, will give you aid that is best for you. Forget personal prejudices and follow advice given you.

AQUARIUS (Jan. 21 to Feb. 19)—By using today's good aspects to concentrate upon civic, public, career, credit matters you can gain a new sense of well-being, power that will show up in more support extended in fulfilling your obligations.

PISCES (Feb. 20 to March 20)—You have much soaring aspiration, many lofty ideals that you would be wise to jot on paper to forget none of this inspiring day's benefits. P.M. entertain, enjoy romance, recreation of your choice. Be happy.

IF YOUR CHILD IS BORN WEDNESDAY . . . Wednesday's child is one of those very fortunate youngsters who comes in the world at this time with a pretty accurate understanding and appraisal of what is now expected and required and the best way it can be put into active expression. This child will have an innate understanding of money, property and possessions and can accumulate a real fortune. However, teach early that the material reflects your thinking. Then your offspring will combine high principles in such interesting work.

FOR YOUR COPY of Carroll Righter's individual 16-page Forecast for July send your birthdate and 50c to The Victoria Daily Times Forecast, Box 350, Madison Square Station, N.Y. 10, N.Y.

49 BOATS and MARINE FOR SALE and WANTED

LATEST MODELS PETERBOROUGH OUTBOARD BOATS
See Them on Display NOW!
Sportsman 14 foot $310.00
Zephyr, 14 foot $375.00
Handy Boy, 15 foot $595.00
Royal De Luxe, 14 foot $785.00
Sportabout De Luxe, 14 foot $550.00
Monarch De Luxe, 14 foot $715.00
Royal Super De Luxe $950.00
Seafarer Cruiser De Luxe $975.00
ALSO ON DISPLAY
Your Fiberglas Dream Boat—the 16-foot Bell Boy Hardtop Sedan. Colorful with molded in colors—can't rust, rot or dry out. Not affected by heat, cold or sunlight. Priced from $1,540.
ALL MODELS OF the 1955 JOHNSON OUTBOARDS in stock. ALL WITH CONVENIENT TERMS
ANGUS MARINE SALES & SERVICE
2220 DOUGLAS ST. 4-7431

OVERHAUL TIME
Have your outboard or air-cooled engine tuned up or rebuilt for peak performance throughout the season ahead—Complete overhaul as low as $14. Complete machine shop equipped for shafting, propellor repitching
VICTORIA MARINE WORKS
2007 Govt. St. 3-8816, night 3-3893

E.G. BOAT CEDAR — YELLOW cedar, oak ribs, rough spruce oars, extra long panels of marine plywood complete materials for 12-foot, 110 lbs. Moppet outboard boat, $79.50.
BUILDERS SASH & DOOR LTD.
350 Garbally Road 2-3171

12' INBOARD, 1½-H.P. LAWSON, newly painted, overhauled and ready to go, $125. 3-h.p Wisconsin, new condition. What offers? 1948 Standard convertible, new motors and paint job; needs work on top, or trade for 15 or 16-h.p. outboard. Phone Sidney 374 M.

FOR SALE — DRAGON CLASS yacht "Nette," is at present lying at Royal Victoria Yacht Club, and is ready for sea in every respect. Phone 4-5513.

BAPCO MARINE PAINT AT ISLAND MARINE SUPPLIERS LTD. 1214 Wharf Street, Victoria, B.C. 2-8258

STRONG CLINKER-BUILT BOAT, 15 ft. inboard engine; reasonable. Phone 2-5945.

49 BOATS and MARINE FOR SALE and WANTED

12-FOOT INBOARD BRIGGS AND Stratton power. Comfortable seating, excellent condition. 2-5111 local 2, or 3-4661.

CHRYSLER MARINE DEALERS
Mercury Outboards
ORR MARINE DISTRIBUTORS
139 Kingston Street. 2-5313.

CLINKER BOAT AND TRAILER Inboard motor. 8-1125.

7½-H.P. "MARTIN" OUTBOARD, A1, $75. 2512 Fernwood, Apt. O.

EQUIP YOUR BOAT WITH PEETZ fishing tackle. 574 Johnson.

DON'T BE LEFT HIGH AND DRY
SEE OUR COMPLETE LINE
CHARTS
B.C. COAST AND WASHINGTON
Canadian Hydrographic
U.S. Hydrographic
U.S. Geodetic
British Admiralty
B.C. Coastal Tide Books, 25c
Tide Books, pocket size, 10c
PHONE 3-1141
SHIP CHANDLERS (McQUADE'S LTD.)
"Down at the Bottom of Yates"
With a Lifebuoy in Every Window

SEE THE 16-FT. CABIN FIBREGLAS ON DISPLAY AT ED & AUSTY'S
Service Station, Cor. Quadra and Broughton
FULL $1195 PRICE
Surfacing Products & Marine Supplies Ltd., 821 Fort St. 2-1928

AQUAMOLY
FOR SUPER LUBRICATION

51 A MORTGAGE LOANS

FUNDS ON HAND AND IMMEDIATELY AVAILABLE FOR MORTGAGE LOANS
Large and small amounts, low interest, quick decisions, repayments to suit, reasonable charges, mortgage and agreements purchased.
P. R. BROWN & SONS LIMITED
1112 Broad Street Phone 4-7171
"Serving Victoria for over 50 years"

SIDE GLANCES By GALBRAITH

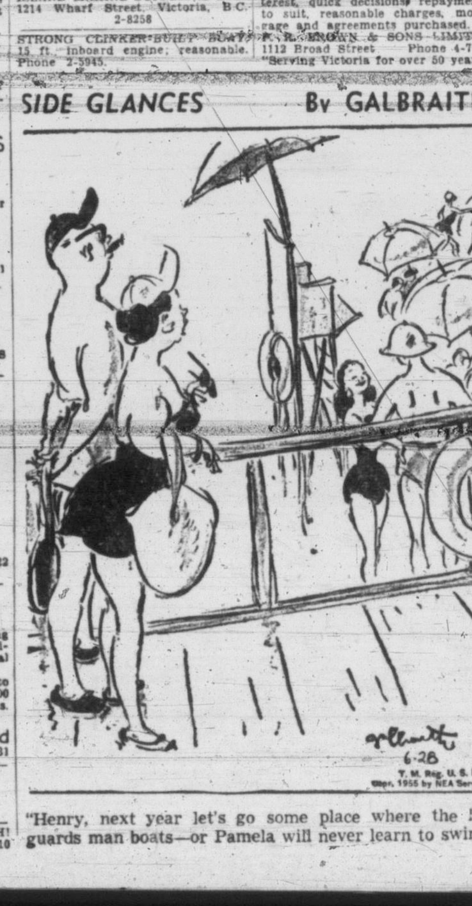

"Henry, next year let's go some place where the lifeguards man boats—or Pamela will never learn to swim!"

51 A MORTGAGE LOANS

APPLICATIONS FOR LARGE OR small mortgages appreciated. We specialize in refinancing; also purchasing mortgages and agreements. Don Smith or John Blair, Northwestern Securities of Victoria Ltd. 631 Yates Street. 4-8054.

SEE US NOW FOR BUILDING loans, mortgage loans or agreements purchased. Victoria Realty Ltd., 1115 Douglas St., 2-9145

52 WANTED TO BORROW

INVEST IN THESE WELL-SECURED MORTGAGES
1st MORTGAGE $2,875—$45 month, 6½%. Value $8,000.
1st MORTGAGE $3,500. $40 month, 7%, 5-year term. Value $8,000.
1st MORTGAGE $8,500. $85 month, 6½%, 5-year term. Value $16,000.
Agreement for Sale $3,984.74, $35 month, 6½%. $850 discount.
Call Don Smith, or John Blair 631 Yates St. Northwestern Securities of Victoria Ltd. Phone 4-8054.

WANTED—CLIENTS WITH LARGE or small sums of money to invest in first mortgages at 6% and 7% interest. Good monthly payments. Inquiries appreciated. Don Smith or John Blair, Northwestern Securities of Victoria Ltd., 631 Yates Street. 4-8054.

53 A TIMBER FOR SALE AND WANTED

WANTED TO BUY — STANDING timber, felled and or felled and bucked or coldecked. Long or short logs. Any amount. Highest prices. Atom Lumber Company, 210 Johnson St. West. 2-2249, 2-6621; eve., 2-4032.

54 BUSINESS OPPORTUNITIES

APARTMENT HOTEL (SUBURBAN)
Well known to satisfied guests from many lands. This attractive set-up consists of eight complete suites; one person can do all the work in two or three hours per day. Excellent opportunity for enterprising couple. Good terms. Full price $68,000. See L. J. Coltis, 3-6346. Pemberton, Holmes Ltd. 1002 Government Street. 4-8124.

OPPORTUNITY CALLS
A good buy in a close-in, income property near Parliament Building and Beacon Hill Park, eight rooms, two bathrooms, good condition, furniture included, income over $1,800 yearly, not necessary to live in same, price $6,950. Terms, half cash, balance monthly. Inspection by appointment. L. M. Rosevear & Co. Ltd. 1115 Langley Street. Phone 4-6041.

5-SUITE APARTMENT BLOCK. 4 and 5 rooms, full basement with laundry and Oil-O-Matic heat. Showing 13% on investment at $23,000.

4-SUITE BLOCK. Hot-water heat, carports, stoves, fridges and blinds included. $14,000 mortgage $31,000 Hope Realty Ltd., 1203 Broad St. 2-6246; eves. Mr. Turner, 4-2856.

40-FT. LIVING ROOM, 5 SUITES in this building, and the owner's suite is designed for gracious living. Massive stone fireplace in living room, full size dining room, 2 bedrooms and smart modern kitchen. Shows excellent returns at extremely reasonable rents. Full price only $27,000. S. Hargrave Realtor, Central Bldg. 4-9827 any time.

ROCKVALE MOTEL RESORT, Shawnigan Lake, 4-star, 1 hour's drive from Victoria. 9 acres landscaped ground, 300 ft. lake frontage, 8 housekeeping cottages, lodge with dine and dance facilities, boats, boathouses; lots of other buildings. Far more possibilities. All for $40,000, full price; terms. Owner, phone manager, Cobble Hill 8TL1.

SMALL BUSINESS—NOT A GOLD mine but a comfortable living can be made without working too hard. Hardware and post office. Owner must sell. Make an offer. Stock at invoice. Call F. Goodsell at 2-9145 or eves. 4-3315. Victoria Realty Ltd.

CASH CLIENT WANTS TO BUY business in first class location on well-travelled downtown thoroughfare. Size of store approximately 35 feet frontage by 50 feet if possible. Fraser Biscoe, 576 Yates Street. Phone 3-9413.

A GOOD BUY
In a four-suite apartment. Close in, including furniture in several suites, near Beacon Hill Park, approximately $2,400 income per year. Only $11,000. Terms. Near offers invited. Rosevear Co. 1115 Langley. 4-6041.

A GOOD BUY IN A FOUR-SUITE apartment, close in, including furniture in several suites, near Beacon Hill Park, approximately $2,400 income per year. Only $11,000. Terms; near offers invited. Rosevear Co. 1115 Langley. 4-6041.

DOUGLAS STREET BUILDING, Two shops and three complete suites. Present return 11½% net on cost, $21,500. Phone L. J. Coltis, 4-8124. Eves. 3-6346. Pemberton, Holmes Ltd. 1002 Government St.

BEAUTY SHOP FOR SALE—GOOD location. City centre. Well equipped. Steady clientele. Low overhead. $2,500. Apply Box 1944, Victoria Press.

SERVICE STATION AND GARAGE business. One of the best suburban stations in Victoria, leased from a leading oil company. Accountant's figures released to genuinely interested parties. Phone 7-2102.

GROCERY STORES AND REVENUE properties. See L. J. Coltis, 4-8124; evenings 3-6346.
PEMBERTON HOLMES LTD.
1002 Government Street.

FOR SALE
HI-LO TRAILER PARK AND MOTEL
618 Island Highway
(Between Colwood and Langford)

FOR RENT—SPACE IN WELL ESTABLISHED service station and garage. Suitable for body shop. Box 1855, Victoria Press.

CLOSE IN, SOLID 3-STORY REVENUE block. $34,000. 3-1920.

FOR RENT — TIRE SHOP, equipped. Box 1854, Victoria Press.

GULF ISLAND RESORT
Gulf Island summer resort and camp with wonderful possibilities, or as residence with accommodation for paying guests, close to Chemainus and Ladysmith. Approximately 35 acres of beautiful seafront property, good beach, oysters and clams. Heavily constructed pier with good floats. Buildings consist of (1), owner's very pretty bungalow with living room, two bedrooms, modern kitchen and bathroom; (2) large guest house with lounge, dining room, large kitchen, oil range and bathroom; (3), two duplex cottages (four units), each with built-in beds, bathrooms and open fireplace, hot-water heating plant; (4), large workshop with Fairbanks-Morse lighting plant for complete property; (5), store and storage accommodation.
Excellent water supply, gasoline pump with 1,000 gallon redwood tank. Fast cabin cruiser and skiff. Garden. Greenhouse. Fruit trees.
This property having been operated as a summer resort with highest government rating, offers unlimited possibilities to imaginative people as well as a very comfortable living. Can be further developed along various lines.
Well equipped and ready to operate. Owners retiring. Very reasonably priced at $27,000
Let us show you photos and give further information.
SWINERTON & CO. LTD.
620 BROUGHTON STREET 3-7181

APARTMENTS COMMERCIAL PROPERTY INVESTMENTS
A beautiful apartment building of nine suites. Close in location $57,500
Brick building on a busy street—three stores and six suites. A splendid investment $45,000
Auto court at Colwood on the highway. Five well-furnished units $27,500
Business block in the city. Three stores well rented $18,000
Call J. Smith
A. BERNARD & CO. LTD.
629 FORT STREET
Phone 4-9335. Evenings 2-3298

54 BUSINESS OPPORTUNITIES

SECURITY GRACIOUS LIVING LEISURE
We are pleased to offer this outstanding de luxe property which assures the purchaser Security, Gracious Living, plus plenty of Leisure Time to enjoy the amenities of life.
The property consists of:
1. Modern De Luxe Ranch-Type 2-Bedroom Home, oil heat, wall-to-wall carpets, etc., plus
2. 3 Modern De Luxe Cottages.
3. Unobstructed, unexcelled view of sea and mountains.
4. 200 feet of beach and highway frontage.
5. One of the finest beaches on Vancouver Island.
6. All modern conveniences, oil heat, etc.
7. Net revenue after living expenses approx. $3,200
8. Only 5-month season.

This is a genuine opportunity, which gives the owner gracious living in the beautiful modern home and at the same time assures them a net revenue of at least $3,200 per year. No help is required and very little work required on the owner's part. The total price for this outstanding property, plus security for life, is only $32,500
With some terms available. For appointment to view and for further details, contact J. M. Chesman, 3-4833; K. R. Liss, 2-5865.
PEMBERTON, HOLMES LTD.
1002 Government Street 4-8124

ATTRACTIVE PROFITS FOR THE OUTDOOR MAN
The profits derived from the rental and moorage of boats, the selling of fishing equipment, lures, etc., plus boat repairs and parts far exceed the profits derived from many other types of investments such as motels, apartments, lodges, etc. For example: A rental boat costs approximately $600 and returns approximately $5 per day for a season of approximately five months, where as an apartment or motel unit costs in excess of $4,000 and returns anywhere from $3 to $9 per day for a period of 12 months, plus the fact that with boat rental there is no laundry, housekeeping, heat, light, etc., to pay.
We are proud to offer a marine business, which rents boats, moorage, sells fishing supplies such as fishing equipment, lures, bait, parts, etc., and is situated in one of the best locations on Vancouver Island. This business is showing a net return in excess of $8,000 annually, plus a good six-room home. Under new management the profits could be greatly increased. The price which includes, land, buildings, boats, floats, etc. Store with stock, in fact everything for only $48,500 terms as low as $18,000 down. For full details and appointment to view contact: J. M. Chesman 4-8124; eves., 3-4833; K. R. Liss, 4-8124; eves., 2-5865.
PEMBERTON, HOLMES LTD.
1002 Government Street.

FIVE SUITES SOLID INVESTMENT
Five suites, self-contained and completely automatic, situated on main artery, five minutes' walk from city centre, this excellent property newly decorated and of solid brick and frame construction, has full cement basement, all in immaculate condition. Moderate rents assure owner of full occupancy at all times. Consistent income. Ideal for semi or retired owner. Clear title. Approx. $7,000 will handle at full price of $22,500
Inspection by appointment only.
NORTHWESTERN SECURITIES LTD.
631 Yates Street
S. Houston, 4-8054 or 4-7587

COFFEE SHOP
Doing very nice business. Ideal man and wife setup. Rent $45. Very busy location. In two-mile circle. Price for equipment and fixtures $2700

BUSY GROCERY SHORT HOURS
No opposition. A very thriving business, handled by two persons. Rent $80 month, good lease. Price includes guaranteed stock of $3,000 and good fixtures. Terms available. Price $7950
Mr. Damon, 2-2157
Wstern Homes Ltd.

GARAGE
PUMPS—BUILDING $5000 DOWN
50,000 gasoline gallonage yearly, plus repair business. No trouble to net $5,000 and can be increased. Completely equipped. No time off. Full price $11,800
Call
Ernest Haggis, 2-7514; eves., 9-1647
W. Hollick, 2-0732; eves., 2-2987
H. Smith, 2-7514; eves., 4-6118
Hollick Realty Ltd. 1118 Quadra

55 EXCHANGE REAL ESTATE

TRADE — WILL ACCEPT SMALL home on three-bedroom family dwelling, Fairfield. Double plumbing; near sea and school. Swinerton & Co., 3-7181. Please call R. Cox, res., 3-3814.

MODERN THREE-ROOM COTTAGE. Will trade for a three-bedroom home in any district. What can you offer? Victoria Realty Ltd., 2-9145. R. O. Ney, 4-5406, or Mr. Archibald, 3-0078.

THREE-BEDROOM BUNGALOW with basement at 3213 Rutledge Street. Trade for four or five-bedroom bungalow with basement.

56 LISTINGS CANCELLED

SOLD BY W. A. LUDLOW, 1015 Dunsmuir Road. Please give us a call if you have a four or five-room house for sale. $1,500 or less down payment. We have the clients. Call Mr. Ludlow, 2-7276. Town & Country Homes Ltd.

3609 ELLISTON SOLD BY HAROLD Ware, Town & Country Homes Ltd., 1923 Quadra St. Phone 2-7274 as we need your listing wherever it is.

488 BOLESKINE ROAD NOW EXclusive with Harry Foster Ltd.

56 A LISTINGS WANTED

LIST WITH RITHET
706 FORT STREET 2-4251

57 HOUSES FOR SALE

$1,850 — DOWN — $1,850
Balance of $4,985 at 4½% with immediate possession for this 8-year-old 2-bedroom home in good city location. Bright, clean bungalow of excellent construction. Oak floor and fireplace in living room. Full high, cement basement. Piped furnace, water heater, laundry tubs, extra room, etc. Must be inspected to be appreciated. Price has been substantially reduced for quick sale. Monthly payments of $45 include taxes and insurance. No agents. Phone owner, 2-7320.

OFFERS WANTED
[illegible] ROAD
Turn left off new highway onto Portage Road, 10 years old, three-bedroom stucco bungalow. Living room 13x16, fireplace; kitchen with nook, Pembroke bath, attached garage. Sacrifice for cash. Exclusive. Drive past then phone Alex Page, 4-8054 or 3-7325 for appointment to view.
Northwestern Securities Ltd.
631 Yates Street

$3,500 DOWN
Three bedrooms and Oil-O-Matic heat. Owner transfered wants quick action. Four-year-old bungalow featuring five rooms with ultra-modern kitchen and spacious living room. Three bedrooms larger than usual. Full high basement with drive-in garage. Priced to sell at $11,000. M.L. Fraser Biscoe, 576 Yates St. 3-9413. Eves. 3-4960.

SECLUSION WITH DOUBLE LOT AND LOVELY OAK TREES
This is a dream home with a $15,000 location. Lovely 5-room bungalow with oil heat, utility room and double garage. $2,100 down will handle. Full price only $8,500. Please call B. Allen, 2-9145; evenings, 4-8204. This home must be seen to be appreciated. Victoria Realty Limited, 1115 Douglas Street.

57 HOUSES FOR SALE

BY OWNER
Have been transferred and must sell 3-bedroom modern home in Willows district. Oak floors throughout; large family kitchen; oil heat; full cement basement, drive-in garage. Monthly payments, $78 including taxes. Immediate occupancy. Priced for quick sale at $11,350. Down payment, $3,300. Phone 4-0907.

FOR SALE OR EXCHANGE
House in attractive location, 2 blocks from sea, 1 from school. 2 bedrooms, living-dining room, kitchen, bath, utility and garage. Heatilator fireplace, full electrical wiring for range, water heater, etc. Approximately 8 years old. Taxes $70. Phone 9-1888.

FAIRFIELD—3 BEDROOMS
Family home with comforts. Living room, fireplace, family dining room, oak floors, bright kitchen, full basement, hot air furnace; separate garage. $1,500 will handle. Price $7,950. S. W. Spaven, 4-8124, evenings 4-7013. Pemberton, Holmes Ltd., 1002 Government Street.

A REAL HOME ON LARGE LOT. Two-years-old. High Quadra area, three bedrooms, through hall, large living-room, dining, kitchen, utility, four-piece bath. Lots of built-ins, wonderful full-sized basement, has three-piece bathroom, lined and wired. Automatic oil heat, all for only $11,900. Phone owner, 3-0475.

TRIPLEX
Three self-contained suites; each has own entrance and Pembroke bath. Full basement, Oil-O-Matic hot-water heat. Ideal for away owner. To view call Jack Brown, eves., 4-4976.
PEMBERTON HOLMES LTD.
1002 Government Street 4-8124

VIEW PROPERTY — NEW RUSTIC bungalow. Three rooms, plus utility. Half cement basement, furnace. View of sea, close to beach. Ideal for retired couple. Situated in Royal Roads area. Price, $5,500. Mr. Carmichael, after 6 p.m. 4-3708. Alfred Carmichael & Co. Ltd., 1239 Broad treet. 4-7341.

UPLANDS SUBDIVISION
For sale by owner, new home, no steps; special features: Swedish fireplace, mahogany finish wall and trim, oak floors, perimer oil heat, lots of cupboard space in kitchen, utility room, three bedrooms, all with sliding cupboard doors. Appointment to view, 4-5091.

$7,900—ATTRACTIVE BUNGALOW, close to sea and Beacon Hill Park (Faithful Street). Living room with open fireplace, dining room, kitchen, 2 bedrooms, good basement, sawdust furnace. Two-car garage. Southern exposure. S. Hargrave, realtor, Central Building, 4-9827 anytime.

CITY—4-SUITE APARTMENT, ALL self-contained. Income $3,060 yearly. Very low expenses. Good terms. Full price only $17,850. To view call Jack Brown, 4-8124; eves. 4-4976. Pemberton, Holmes Ltd., 1002 Government Street.

7-ROOM HOME IN THE GORGE, city side. Spotless condition. Oil-O-Matic piped heat available. Paved street. Can be had for low down payment. Full price $8,500. Call Jack Brown, eves. 4-4976. Pemberton Holmes Ltd., 1002 Government Street. 4-8124.

FOUNDATION IN AND ABOUT 4,000 feet of used lumber on the lot. Owner transferred and wants quick sale. Foundation size 24x30. Offers around $1,000. Hope Realty Ltd., 1203 Broad St. 2-6246. Eves.: Mr. Turner, 4-2856.

$9,950—HIGH ON A HILL. SEE the Olympics from your living room and kitchen windows. Modern home containing 5 rooms (3 bedrooms), choice close-in location. F. L. Hargrave Realtor, Central Bldg. 4-9827 any time.

BY OWNER, THREE-BEDROOM older type house. Living-dining room, fireplace, kitchen wired for range. Basement with sawdust burner. $6,000 cash. Box 1850, Victoria Press.

PORTAGE INLET WATERFRONT—Four rooms, part basement, quiet secluded location, needs renovation and repairs. Price with terms $4,700. George Randall Limited, 1309 Douglas Street. 4-8109.

SIDNEY SPECIALS
Take full advantage of this opportunity to own a home in Sidney. There are a few now available at special prices ranging from $4,200 to $6,500. Call Ramsay Realty now, Sidney 200 or 2-0334 evenings.

$2,500 DOWN FOR FIRST-CLASS revenue property, close in. Four or five rooms for owner. Present revenue $148. More could be made. Call Mrs. McCandless, days 3-6111. McCandless Realty, 830 Fort St. Eves. 4-5855.

ESQUIMALT
1,500 DOWN, BALANCE AS RENT. Vacant possession. FIVE LOVELY ROOMS, full basement. Ideal family home. Please call Mr. Macfarlane, 4-7171; res. 4-8974. P. R. Brown & Sons Ltd., 1112 Broad St.

ONLY $2,500 DOWN TO RIGHT party on attractive, well-built 5-room home, half block south Oak Bay Ave. Fully modern, Oil-O-Matic, etc. $10,500, by owner who must move July 1. 2-2262.

1954 CHRYSLER WINDSOR SEDAN—Radio, heater, all accessories. Will take older car as part payment. Apply Joseph Hewitt, 71 Montreal Street, between 3 and 6.30 p.m.

FIVE-ROOM STUCCO BUNGALOW. Extra room in basement, Oil-O-Matic furnace, venetians, awning, linos, garden, fruit trees, near College and high school. $9,750. Apply owner, Box 1964 Victoria Press.

COMFORTABLE, IMPROVED 12-year-old bungalow. Five rooms, plus extra ground-level basement room. Double plumbing. Uplands border. Offers to owner considered. 4-4977.

CEDAR HILL—BY OWNER, $3,000 down, secluded bungalow, partly furnished, 2 bedrooms, 7 years old. Two lots, lawn and trees. A lovely home. Phone 7-2279.

ATTRACTIVE SMALL HOME
Close to shops, transportation, walking distance, 2 bedrooms, basement, floor coverings, fruit trees, small fruits. Full price $5,000. No agents. 3-9123, 4-5047.

OAK BAY, 5-ROOM BUNGALOW, full basement, oil heat. Good location. 4-6464.

SIDE-BY-SIDE DUPLEX IN FAIRfield, 4 rooms each side, 3-piece bath, full basement, central heat, $14,000 cash. 2-9442, 1672 Ross St. No agents.

DUPLEX OAK BAY, MODERN side-by-side full basement, separate Oil-O-Matic furnaces, drive-in garages. Phone owner 3-2063, after 4 p.m.

STUCCO BUNGALOW, THREE [illegible] Pembroke bathroom, $6500. Terms. $500 down, balance arranged. Rosevear Co. 1115 Langley. 4-6041.

WHEN CHANGING YOUR ADdress, be sure to arrange for uninterrupted delivery of your Victoria Daily Times by telephoning 2-3131, Circulation Dept.

ESQUIMALT — 2-BEDROOM BUNgalow, through hall, no steps. Nice quiet district, close to stores, buses and schools. Recently remodelled. Total price $6,300. Phone 2-7710.

1617 McRAE — COMPLETELY equipped three-year-old, two-bedroom bungalow, $2,000 down. Full price $9,450. For information, A. McLean, 2-7915.

3-BEDROOM HOME, FULL BASEment, drive-in garage, lawns and shrubs, Cedar Hill district, $13,000. Phone 7-2813.

3181 CARMAN ST.—NEW 3-BEDroom bungalow, Oil-O-Matic. No basement. Cash to mortgage, $11,300. 2-6852.

BRENTWOOD PROPERTIES
1½ acres on water and bus line. Light clearing. Only $850 cash. Harold C. Cope, Keating 102-T.

OFF AIRPORT HIGHWAY
Absolutely modern country residence in 1.38 acres of seclusion. Owner Keating 167W.

LANGFORD LAKE WATERFRONT property, Leigh Road, modern bungalow, two bedrooms. Year-round living, $7,800, half cash. 3-1761.

FOUR-ROOM BUNGALOW, VIEW sea and mountains. Town facilities. $8,400. 8-2880.

$1,800 DOWN — EIGHT-YEAR-OLD four-room basement bungalow, $45 per month. 2-0470.

954 NEWPORT, LARGE HOUSE near the golf course. Seclusion, nice grounds. Owner 954 Newport.

Lake Hill—2 Years Old
N.H.A.-built 4½-roomed stucco bungalow. Through hall plan. All hardwood floors. Many interesting features. Full basement. Air-conditioned heating. Separate garage. N.H.A. loan, $7,000 at 5¼%. Price only $10,750
Exclusive from Alex Page, 4-8054 or 3-7325
Northwestern Securities Ltd.
631 Yates Street

57 HOUSES FOR SALE

Pemberton, Holmes
LTD EST 1887
1002 GOVERNMENT ST 4-8124

OPEN FOR INSPECTION
WEDNESDAY, JUNE 29
1.30 TO 3.30 P.M.
318 WILSON ST.
Full Price (With Terms) $7350
A MULTIPLE LISTING
Roy Alton, 4-8124; eves., 4-8513

MOST ATTRACTIVE N.H.A. CONSTRUCTION
This smart 7-year-old white shake bugalow has living room 16x13 with hardwood floors and gleaming tile fireplace, two bedrooms, three-piece Pembroke bath, bright sunny kitchen. Hot water heat to all rooms. Part basement. Separate matching garage. Lot 50x170. High-well-drained location near bus store and school. $2,000 down. A real buy at $7750
Call W. Woodley, 4-8124 Eves., 4-3916.

PRICE REDUCED
Stucco Half-Timbered APARTMENT BLOCK
CONSISTING OF EIGHT SUITES, situated on a most desirable street, 10 minutes from Parliament Buildings, IN A VERY GOOD RENTAL DISTRICT. This exceptionally well built apartment block: four suites consisting of licing room, open fireplace, den with electric fireplace, two large bedrooms, four-piece bathroom, kitchen and dinette. Five other small suites, HOT WATER furnace and domestic hot water heated by Oil-O-Matic. Lighting system also automatic. Six garages. Approximately $25,000 cash will handle. $20,000 mortgage 4½%. Will take $12,000 bungalow in part payment. Full price $57,500
Call H. F. Hepburn, 4-8124 Eves., 3-7039
Multiple Listing

OAK BAY DE LUXE WATERFRONT DUPLEX
EXCELLENT HOME AND INCOME. BEAUTIFUL VIEWS. SHELTERED BEACH. SECLUSION $22,000
Call E. S. Jones, 4-8124 Eves., 8-2602

UPLANDS RANCH STYLE
Quality construction and spaciousness are the outstanding features of this beautiful home, situated on a large landscaped lot with a lovely view. Floor plan consists of reception hall, large living room with fireplace and picture window, guest-size dining room, streamlined kitchen and utility room on the main floor; also three bedrooms and four-piece bath. Partly finished rumpus room in full, high basement. Automatic oil heat. Attached garage. To see this property is to be convinced of the excellent value to be obtained at the very reasonable price of $18,900
For appointment to view. Phone Mrs. Shirley, 4-8124 or 4-8485 eves.

FAIRFIELD
Up-and-down duplex, consisting of a four-room, plus sunroom and bath up, rented at $70; four rooms and bath down. Own entrances. Nice lot. Full price, with terms, only $8950
To view, call Jack Brown, 4-8124 Eves., 4-4976

COLONIAL HIGH QUADRA FOUR BEDROOMS
Near shopping bus and schools, a splendid, well-built, oil automatic hot-water heated home with 22-foot living room, on a large, nicely-treed lot, attached garage; two bathrooms. Definitely the buy of the season. For cash only $11,000
Please call K. Liss, 4-8124; eves., 2-8565

3 BEDROOMS OAKLANDS AREA
An attractive five-room shake bungalow, close to school, bus and stores. Living room with fireplace, wired kitchen and three bedrooms. Large separate garage and workshop. Duroid roof. Full price $6950
Call Reg. Caselton 4-8124; Eves. 3-8464

WHITTOME'S
ESTABLISHED 1898

OPEN HOUSE
Lansdowne Slope
2165 Sandowne
Wednesday, June 29
2-5 P.M. and 7-9 P.M.
Architect-designed and custom-built THREE-BEDROOM bungalow. In-line living and dining room with each room complimenting the other, yet each maintaining its individuality. Efficient wife-saver kitchen, counter space, cabinets, double sink, laundry facilities, bar and breakfast nook. Colored Pembroke bathroom, vanity, etc. The home has many extra features that give comfort and convenience that you have the right to expect. Basement planned for rumpus room, air-conditioned Perimeter oil heat. Fire-proofed garage. Grounds partly landscaped, good view of Olympics. Come and see for yourself. House-wise and price-wise, there's no better buy. Owner transferred and must sell. LARGE N.H.A. MORTGAGE AVAILABLE AND ALL OFFERS GIVEN CONSIDERATION. Asking $15,250
For prior appointment to view call Mr. Drew, 2-4255; Eves., 3-4980

THE "SECOND LOOK"
(No. 857). Will not be necessary once you see this 6-room ultra-modern RANCHER with its gleaming hardwood floors, large view windows, awnings, raised patio overlooking pretty, secluded garden. A through-hall plan with spacious living room and Heatilator fireplace, guest-size dining room, bright cabinet kitchen with breakfast nook. No basement BUT automatic thermostat heating! It's priced right, so don't hesitate to make an appointment to inspect the property. Full price $9950
Guy Meuffels, 2-4255. Res. 2-7829

TRIMMED WITH SUNSHINE FOR A RETIRED COUPLE
No. 1080—Attractive white shake bungalow, in immaculate condition inside and out. It comprises very nice living room with fireplace, two bedrooms, Pembroke bathroom, cabinet kitchen with dining space, utility room and Bendix washer. Glassed-in porch, part basement with hot-air piped furnace and blower. There is a very nice garden all fenced and level. No steps to climb which makes this a very desirable home. Price only $8750
Call Mr. Clarke 2-4255, Eves. 3-1328

OAK BAY
FIVE-ROOM STUCCO BUNGALOW. Living room with granite fireplace, dining room, through hall, all with hardwood floors. Cabinet kitchen. Two bedrooms and bathroom. Full basement, inside garage, oil furnace. Attractive rose garden. Splendid location on bus line. Cash $4,000, balance easy terms $12,600
Evenings, Mr. Scott, 4-3696.
RALPH H. WILSON
124 Yarrow Building Phone 3-9812

A. BERNARD & CO LTD.
629 Fort Street 4-9335
Member Victoria Real Estate Board

OAK BAY 2 OR 3 BEDROOMS
Attractive seven-year-old bungalow, 1,050 SQUARE FEET, FULLY INSULATED, has charming living room, spacious electric kitchen with dining area, utility room, two nice bedrooms and another room, suitable for den, dining room or bedroom, no steps, part basement, furnace heat to all rooms, spacious matching garage, taxes $112, neat garden fenced, beautiful condition and easy to maintain. Terms at $9450
Mr. Belcher, 4-9335; res., 4-3594.

Cadboro Bay Area
FIVE ROOMS, OIL HOT-WATER HEAT—Six years old, fully insulated modern bungalow; 21-ft. living room has large open view window, adjoining dining room, two twin-size bedrooms, etc.; kitchen has utility room. No basement or steps, separate matching garage, 100 feet frontage, 400 feet deep, heavily treed. Taxes $117. Handy to everything. Terms at $10,760
Mr. Belcher, 4-9335; eves., 4-3594

LOVELY HIGH LOCATION THREE BEDROOMS
This stucco home, less than three years old, has three splendid bedrooms and up-to-date bathroom. An attractive living room (13x22) with fireplace, large modern kitchen (wired) with bar and dining area, handy utility room off the kitchen. HARDWOOD THROUGHOUT. Drive-in garage, hot-air heating. Not too much garden. Good value at $9950
Call Mr. Francis; eves., 2-2349.

GORGE DISTRICT $5650
A good home and a good buy for someone. Full basement, automatic oil floor furnace, five rooms and bathroom on one floor. The rooms are well decorated and spacious, separate garage. About $2,000 down $5650
Call Mr. Francis; eves., 2-2349.

OAK BAY NORTH OWNER TRANSFERRED
Almost new three-bedroom stucco bungalow, oak floors throughout. Oil-O-Matic heat. Quick possession $11,950
Mr. Hamersley, eves., 2-3750

WESTERN HOMES LTD
611 YATES STREET

SUPER VALUE
Long, Low Rancher
Over 1,150 square feet of well-built, well-planned home. Situated in open, sunny location with sweeping view of Mount Tolmie. Five spacious rooms with handy utility room off kitchen wired for range. Through-hall plan. Price includes broadloom, wall-to-wall carpets. Large garage with additional storage room. Oil-O-Matic heating. Stucco finish. Lot 70x100. Taxes only $147. Has $5,400 N.H.A. mortgage at 5¼%. A home to be proud of! Price below market value at $10,500
Mr. Damon 2-2157, eves. 2-5642

"QUADRA NORTH" 2 YEARS OLD
All the hard work is completed. Lawns front and back, nicely landscaped. Insulated Duroid roof. Entrance through hall, large living room, open fireplace, archway to family-size dining room, spacious kitchen wired for range. Inlaid lino, lots of cupboards, 2 bedrooms and walk-in clothes closets, 4-pce. Pembroke bath. Full basement, drive-in garage. Laundry trays, hot-air furnace piped to all rooms. Priced to sell at $10,200
Terms $3,100 down. Phone Cliff Green, 9-3759, or Stan Evans 9-2182 or office 2-2157.

FROM $350 DOWN
Plus a Lot of Your Own Choice
N.H.A.
Now you can own a brand new home. Low down payment, and monthly payments as low as $43 per month. Choose from our selection of two and three-bedroom homes—with or without basement—or let us quote a price on your own plan. You can even assist the builder on some plans and save money. Prices as low as $8,250. Come in and see us. We specialize in N.H.A. Benefit from our experience, get the proper answers to your questions. Ask for Stan Evans or Johnny James, 2-2157; eves., 9-2182, 2-6515.

F. N. CABELDU LTD.
1212 BROAD STREET 3-7174
Member Multiple Listing Bureau

BRENTWOOD WATERFRONT—Lovely home of seven rooms on a beautiful landscaped lot full of flowers, berries and fruits with 100-foot frontage on Brentwood Bay. There is a very attractive living room with a sunroom off. Dining room, bedroom, bathroom and smart kitchen. Upstairs are two extra bedrooms and washroom. All rooms have a view of the water. Full basement with expensive new oil furnace. Right on the good fishing grounds $21,000
Call Mr. Blenkinsop, Eves. 4-6467

OAK BAY—Spotless little five-room bungalow with full basement and hot-water heating. Near the beach and transportation. Priced at $9450
Mr. Blenkinsop, 4-6467

OAK BAY
This very attractive five-room bungalow has just come on the market. It has a nice wide through hall, an extra large living room with French doors to guest-sized dining room, bright modern kitchen, two twin-sized bedrooms. Pembroke bathroom with colored fixtures. Extra room in full basement. Automatic heating and hot water. Drive-in garage. Very moderate taxes $12,950
Mr. Blenkinsop, Eves. 4-6467

FAIRFIELD
$11 550—Two blocks from sea. A lovely home, four years old, large living room, dining room, bright electric kitchen with nook, two bedrooms. Full high basement, nicely landscaped garden. Walking distance of city centre. Close to park.
Call Mr. Cleary, 3-7174. Eves. 4-2505

OAK BAY
$9450—Mature and attractive stucco bungalow. [illegible] bathroom, two good bedrooms and one upstairs. Full basement, hot-air Oil-O-Matic, air-conditioned. Garage.
W. R. Cryer, 3-7174; Eves. 3-2177

OAK BAY
$9250—A very pleasant cottage stucco bungalow in quiet location. Good living room, fireplace, cabinet kitchen, two roomy bedrooms, bathroom, utility with hot-water heating plant. Garage.
W. R. Cryer, 3-7174; Eves. 3-2177

DOUGLAS (SAANICH)
$6500—Terms. Four-room bungalow, including oil range.
Mr. Bennett, 3-4313, Eves.

STEWART CLARK & CO.
314 YARROW BUILDING

MILL BAY 300' WATERFRONTAGE
A sandy beach, and a view across to Pat Bay. Large bungalow has through hall, massive cut granite fireplace in living room, dining room, two bedrooms, kitchen and bath, could easily be arranged for three bedrooms, basement garage and automatic stoker, extra cabin. About two acres, mostly in natural state. Absolute seclusion. About ½ cash would handle. Asking $15,800

OAK BAY — Five bedrooms and triple plumbing. Half acre in high location handy to everything. Substantial structure in sound condition. Range wiring and automatic heat. Suitable as family home, two-family dwelling or duplex. Terms at $13,500

HOME AND REVENUE—Six rooms, through hall and tiled bath on main floor for owner, or would rent for $125. Two suites on lower level rent at $100 per month. Fully automatic. Walking distance. ML 340. Terms $14,000
4-1011 — 4-0317
Eves.: Mr. Custance, 3-7930; Mr. Ford, 3-1209

BROWN BROS. AGENCIES LTD
1125 BLANSHARD STREET
PHONES 3-1183 4-5741

OAK BAY
3-Bedroom Bungalow
This fine six-room bungalow is situated south of the Avenue in quiet location handy to the golf course and boathouse. Oil hot water heating. Built five years and in better-than-new condition, with well-planted garden. Garage in full basement. Price $13,500
Please ask for Mr. Hill, eves. 3-7585

QUEENSWOOD AREA
Widow must sell this beautiful three-bedroom (or two and den) ranch-type bungalow of unusual charm and distinction. Built by master craftsman for his own home and truly beautifully finished. Many seldom-found features include artistic panelling, solid mahogany woodwork, very charming electric cabinet kitchen, tiled bathroom with colored fixtures, choice oak floors, Oil-O-Matic air-conditioned heat, full basement, drive-in garage and unfinished rumpus room. Material alone for this house cost over $10,000. Must be sacrificed with good terms at $13,000
Mr. Gaunt or Mr. Clarke, Eves., 9-3407

INVESTORS ATTENTION
Fairfield Duplex
Located in the Cook and Fort area. This older-type duplex is in splendid condition. Suites are completely self contained. New roof, new copper pipe, wiring, etc. Will show better than 12% net on present low rental. $3,000 handles at the bargain price of $6950
Exclusive Listing
Mr. Gaunt or Mr. Clarke Eves. 9-3407

OPEN FOR INSPECTION
465 KIPLING STREET
Wednesday, June 29, 1-4.30 — 6-8
This 7-year-old modern bungalow is beautifully built. All large spacious rooms with extra finished room in high, bright basement. Fully insulated. Be sure to look this over next Wednesday.
Mr. Gaunt or Mr. Clarke, Eves. 9-3407

REDUCED FOR QUICK SALE
GORDON HEAD
Panoramic Sea View
This is about the last acreage with magnificent sea view left in Gordon Head for sale. Ten-year-old six-room TUDOR style stucco home with sea view from each room, situated on two and one-tenth acres of rich loam. Small greenhouse, chicken house, young fruit trees, beautifully landscaped grounds. Property could be subdivided into five lots plus this six-room home on a lot 90' x 373'. Hurry for this one. Close to school and bus. EXCLUSIVE LISTING. Priced with good terms $12,000
Please ask for Mr. Lawson 3-1183, eves. 2-5275

CLOSE IN — NEW
$1000 - Down - $1000
NEW four-room stucco bungalow with full basement, with a magnificent view. This home is exceedingly well built. Asking price with terms $8500
Please ask for Mr. Lawson, 3-1183 Evenings, 2-5275

HARRY FOSTER LTD.
1815 DOUGLAS STREET 2-2101
Member Multiple Listing Bureau

EXCLUSIVE !!!
488 BOLESKINE RD.
5-ROOM STUCCO
LOVELY GARDEN
$1500 Down $1500
$9250 — Cheaper than you could build, and the price includes expensive combination electric stove, and television aerial. Immaculate inside and out and only 10 years old, oak floors in main rooms, living room with fireplace, dining room, cabinet kitchen, two bedrooms and four-piece bathroom. Full high cement basement, drive-in garage. Sewers have been connected. Balance of price at the amazing payment of $55 monthly. Please do not disturb owner, but drive by and look at this attractive home, then call Stan Hinde, 2-2101 anytime.

OAK BAY JUNCTION
$1500 DOWN
$7500
1607 Morrison Street up for quick sale. Drive by this immaculate three-bedroom home. Full basement; drive-in garage. Coal stoker heat two upstairs bedrooms have brought in $45 per month for 18 years. Six very well kept rooms. Please do not disturb the owner. This is a very ideal and central location.
Charles Vining, 2-2101, anytime.

FAIRFIELD GONZALES
THREE BEDROOMS
$7950
Of excellent construction, this home has been extremely well kept by present owner for past 15 years. Wide entrance hall leads to oak floored, beam ceilinged living room and dining room as well as large kitchen down. Upstairs are three nice bedrooms, bathroom and separate toilet. There is a full cement basement with hot air piped furnace and separate garage. Extenuating circumstances force sale. May be handled with $2,500 down and the balance as rent. For further information please call Robert Mitchell at 2-2101 or 3-4473.

WATERFRONT
Towner Bay. Beautiful secluded waterfront property of approximately three acres. Lovely view. Four-room bungalow. Price $13,650
Please ask for Mr. Edwards, Eves. 4-6935 or Sidney 68H.

RECONVERSION 4-SUITE APT.
Three three-room suites, one five-room, each suite has separate entrance, three-piece bath, hot-water tank, stoves and electric meters. Completely self-contained. Owner pays taxes, insurance and water only. Very low rents at present showing only $190. Terms. Full price $12,900
Please ask for Mr. DeMan, Eves. 4-2403

H. A. HUMBER LTD.
1220 Broad Street 2-9161

LOW TAXES
Almost new two-bedroom view home, Qualicum Beach, with living room, fireplace, Pembroke bathroom, cabinet kitchen, dining area. Automatic oil furnace. Garage, concrete walks, lawns, garden, etc. Price $8500
E. D. Thwaites & Son Ltd.
Parksville — Phone 5

Town & Country Homes Ltd.
1923 QUADRA PHONE 2-7276

JAMES BAY
$1500 - DOWN - $1500
Stucco bungaolw, four rooms, oak floors in living room with open fireplace, two bedrooms and modern kitchen, laundry tubs and attached garage. Duroid roof. Boulevarded streets. Sidewalks. Fruit trees. Full price $7350
Contact Harold Ware, eves., 2-1461

HIGH SAANICH
$2100 DOWN
You'll love this four-room siding bungalow with its large living room, two large bedrooms, large kitchen, spotlessly clean and redecorated inside and out. Separate garage, two lots, garden. Pay balance at $50 per month. Bargain $6300
Call Mr. Ludlow, 2-7276; res., 3-5101

HAULTAIN
FOUR BEDROOMS
LIVING ROOM with wall-to-wall carpet, large kitchen, utility and bathroom all on one floor. Full basement, furnace, separate garage, taxes $92. ($1500 down) Full price $7800
Ken Sturgeon 2-7276 or 7-1580

BUNGALOW
$1500 - DOWN - $1500
Balance as rent, older type in good condition, living room, kitchen and two bedrooms. Full cement basement. Taxes only $63. Extra lot may be purchased next door if desired. Full price $5950
Contact Harold Ware, eves., 2-1461

THREE SUITES CLOSE IN
TWO THREE-ROOM SUITES and bath with separate toilet down, 2½-room suite up (with sink). Good location. Possible revenue $100 plus owner's suite. Quick possession. Ideal terms, $2,500, $60 per month. A real buy at $8500
Call Mr. Ludlow, 2-7276; res., 3-5101

FERNWOOD DISTRICT
Six-room family home, full basement, extra lot, vacant. For terms and price phone Mr. Christensen, 2-7276; res., 3-8496.

4-ROOM - 2-BEDROOM
Nr. Mount Douglas Park
$6900
Quite modern inside, no steps, 75-foot frontage on Cordova Bay Road. Beautiful sheltered sea and mountain view without the winds. Ornamental garden with large and small fruits. Yes, there's your own fig tree. Cosy, near bus service. Oil heat, separate garage and tool shed. Terms arranged. Phone 2-7276, res., 2-0274. Mr. Forrest.

SELL OR EXCHANGE
Keating General Store, coffee bar, groceries, butcher shop, gas pump, one acre of land, large living quarters. For details and price please call Mr. Christensen, 2-7276, res. 3-8496

HICKS REALTY LIMITED
1710 DOUGLAS STREET 2-5104
OPPOSITE HUDSON'S BAY STORE

4-STAR AUTO COURT
14% NET
(445-H) In a beautiful setting of lawns and big trees, with plenty of room for expansion. This delightful five-unit court is easily operated by one person. Luxuriously furnished and decorated, this court is fully occupied winter and summer. Stoves, fridges and excellent equipment. Price with some terms $27,500
Mrs. Burbidge, 2-5104 anytime

LANSDOWNE SLOPE
(407-H) A low down payment will buy you this new, ultra-modern home. Balance costs no more than a good suite. Large rooms, twin bedrooms, 1,260 feet of oak floor space. High basement, rumpus room, automatic oil heat, drive-in garage. Location, construction and value make this an outstanding offer. Inevst in your future now. Full price $14,750
Mr. Newton-White, 2-5104 anytime

COLONIAL STYLE IN GLEAMING WHITE
(460-H) One of the loveliest homes in Fairfield. With seven spacious rooms on one floor, this gracious home has three bedrooms, large kitchen, dining room, and bright living room with a view of the sea and Olympics. Full cement basement with drive-in garage and automatic oil heat. Terms. Full price $14,700
R. F. (Pat) Moore, 2-5104 anytime.

HOSPITAL WORKERS
(459-H) Forget about that crowded bus or battling home through the traffic—just a few steps and you're home. This is an older-type home, but in very good condition, consisting of nice spacious living room, dining room, modern kitchen, three-piece bathroom and two good-size bedrooms. Full cement basement with extra room. Automatic oil heat. $3,000 down. Full price $7350
Mr. Beswick, 2-5104 anytime.

ROCKY POINT ROAD METCHOSIN
(356-H) Five rooms, basement and furnace, four-piece, Pembroke. Orchard, fruit, lawns and gardens, chicken house and garage. Some work is required to complete house. An opportunity to start with a small down payment and with a bit of work, get a valuable property. City lights, water and telephone. Your offer could be accepted. Full price only $4700
Mr. Dupont, 2-5104; eves., 8-2648.

SWINERTON'S
(Established 1889)
620 BROUGHTON STREET 3-7181

OAK BAY VERY SPECIAL
For those that are looking for that third bedroom and don't want to pay too high a price for a home, we believe this will fill the bill. Stucco exterior very nicely planned, with a nice living room, dining room, cabinet electric kitchen, two bedrooms, a bathroom and a pretty sun room off the living room, plus a concealed stair to another bedroom and a marvellous games room 36x15. Also a full basement with furnace, etc., and a separate garage. Small secluded lawn and garden with fruits at rear. This home is spotless throughout and we can highly recommend it. Reasonable terms. Full price $12,950
A Multiple Listing
Ask for Mr. Prutton, 3-7181

UP and DOWN
2238 BELMONT
A wonderful buy here in an up-and-down duplex. Both suites are fully self-contained, even have own meters. There is also a full basement with furnace. The owner lives downstairs and collects $65 per month from very good tenants up. So hurry for this, it cannot last long at (terms) $7900
A Multiple Listing
Mr. Dobson, 3-7181; Res. 2-2978

BREATHTAKING VIEW
SELECT — CLOSE IN
This bungalow, in sylvan setting of trees, shrubbery and lawns, has an unrivalled panoramic view of mountains, islands and sea. Situated in an exclusive district of Oak Bay, just five minutes' run to city centre. Besides the usual five rooms there is a cosy den with fireplace, a utility room, a concealed stair to one bedroom up, giving three bedrooms; also a full basement with oil hot-water heating and drive-in garage. Lot is 100 x 180. This is a home of real character and we recommend it at $21,000
Mr. Cox, 3-7181. Res. 3-3814

K & S

HILLSIDE AREA
$1250 DOWN
Older style semi-bungalow. One mile from city centre. Five rooms, basement. Balance per month to be arranged. Full price $6,300 or all-cash offer.
MR. THOMAS, 4-4127. EVES. 2-9252

2176 NEIL ST.
$3050 DOWN
OAK BAY — Brand new THREE-BEDROOM bungalow. Complete in two weeks. Large living room. "L" dining room. Cabinet kitchen, large nook area. Full concrete basement. Oil heat. Drive-in garage. N.H.A. financing. Price $14,000
MR. WHYTE, 4-4127. EVES. 2-5076

TOP OF THE WORLD
GORGEOUS VIEWS — Oaks. Architect-designed new home. Big living room and dining room, smart kitchen; two bedrooms and bath on first level. Rumpus room, bedroom, washroom on lower. Carport (2 cars). Automatic oil heat. Sound investment. Only $4000 down. Price $15,000
MR. NICHOLS, 4-4127. EVES. 7-3184

MT. TOLMIE
$2500 DOWN
Attractive and exceptionally well-built bungalow on high ground and with a delightful garden. Spacious living room, large dining room, 2 bedrooms and bathroom. Extra large rumpus room. Hot water Oil-O-Matic heating. Almost immediate possession. This home is in immaculate condition. Price $15,750
MR. SPEED, 4-4127. EVES. 3-8595

OAK BAY RIVIERA
There is very little sea frontage available in Oak Bay, but this beautifully landscaped property of ¾ acre slopes gently down to a sheltered beach. The house has an individuality and charm of its own and an incomparable view of sea and mountains. Large living room, hall, library/guest-size dining room and 3 bedrooms. Beautiful oak floors and Oil-o-Matic heat. Price $22,500
MR. PRATT, 4-4127. EVES. 3-7964

Ker & Stephenson Limited
MEMBER MULTIPLE LISTING BUREAU
909 GOVERNMENT STREET

RANDALL'S LTD.

$3000 DOWN
WATERFRONT
Attractive five-room stucco bungalow, contains living room, dining room, lovely view, electric kitchen, utility room, basement, oil hot-water heating, rumpus room, open fireplace, extra plumbing. Drive-in garage. Owner leaving city. Priced to sell at $12,600 full price
Mr. Twamley; eves., 4-4490.

FAIRFIELD, FURNISHED
Owner Leaving City
Everything goes with five-room N.H.A. built, four-year-old home, except linen, dishes and a few personal articles. New fridge, electric range, chesterfield, two bedroom suites included in this sale. Hardwood floors, basement, furnace, large garden lot, all for total price of $10,400
Mr. Doug Robertson; eves., 4-0662.

CITY — JUBILEE
3 Bedrooms
Family bungalow, consisting of living room, dining room, modern kitchen, three bedrooms, through hall, bathroom full basement, piped furnace. Low terms Price $6950
Mr. Davis; eves., 4-8614.

ESQUIMALT
Close to Everything
Small in price, big in comfort. $1,500 cash down to handle. Total price is $6,750. This home is older type, has living room, dining room, two bedrooms, upstairs is closed off but could have two extra bedrooms. Well decorated throughout. Basement hot-air furnace.
Mr. Grieve; eves., 9-4163.

YOUR OPPORTUNITY
to own a compact home of three large rooms and bathroom, built approximately five years and two additional buildings within 4½-mile circle plus four large, level lots with the best of soil, some fruit trees. Convenient location and low taxes. Unlimited possibilities in this property. Owner must have larger home. Priced right on terms $5950
Mr. Jaffray; eves., 9-1806.

GEORGE RANDALL LIMITED
1309 Douglas St. 4-8109

CAPITAL CITY REALTY
650 CORMORANT 4-1922

1254 OAKMOUNT
Attractive well-built stucco bungalow of 4 rooms and full basement. High location, treed lot. Good value.

140 WELLINGTON
Well-built older-type [illegible]-room home with full basement. Ideal for family or revenue. Could be duplexed.
Ken Walters, 3-8188 eves.

BURNSIDE — MODERN
FOUR BEDROOMS
Well-built 7-year-old stucco home of eight rooms, living room with fireplace, dining room, den, four bedrooms, large cabinet kitchen. Full basement, hot-air heating to all rooms. Possible three-room suite in basement. Wonderful bargain for someone. Only $11,000
Pat McAllister, 3-8168 eves.

CITY
Revenue Home of Dignity
Conveniently located 14-room home on quiet secluded grounds. Very substantially constructed with large high basement, automatic heating. Seven rooms up with separate entrance and seven down all newly decorated. It has been duplexed and could easily be 4-plexed. Terms arranged. Just the thing for comfort and revenue. Only $18,000
Phone eves. 2-8484

GILLESPIE, HART & CO. LTD.
611 Fort Street. 4-1181

LOOKING FOR LOCATION
OAK BAY, three-bedroom home with through hall, excellent living room and dining room. Kitchen in knotty pine. Full basement, drive-in garage, oil heat. Beautifully located on two lots in the nicest secluded district in Oak Bay. Close to beach, park, transportation and school. For a real buy and good terms, call immediately $12,950
After hours, A. Philipsen, 8-2226

VICTORIA Realty Ltd.
R. O. NEY, MANAGING DIRECTOR
J. LeBOUTILLIER MORTGAGES
A. CAVENAGH, INSURANCE

$1500 DOWN $1500
$4,700 for this three-bedroom bungalow on a quiet street.

SIDNEY
For the retired couple. Three rooms in this neat little cottage. Low taxes and only one block from the Bay.
Call J. B. Alton at 2-9145 Eves. 3-7553

HOME FOR THE SAILOR
Esquimalt; well constructed, one-year-old stucco. All floors are of oak, tapestried walls, cove ceilings. Good-size rooms; living room, two bedrooms, kitchen with dining space, tile sink. Four-piece Pembroke bathroom. Extra room in basement, electric water heater; laundry trays. Drive-in garage. Price $9975
F. Goodsell at 2-9145; Eves. 4-3315

FOR THE DISCRIMINATING
For the discriminating home owner this lovely home offers the ultimate in modern living. Situated in the choicest of districts, the living and dining rooms are designed to capture the full panorama of the Olympic mountains and ocean view. A well planned modern cabinet kitchen with nook, utility room, 3 spacious bedrooms and 4-piece bathroom complete the floor plan of this superb home. An attached garage insures ample space for activities in the basement. Only superlative adjectives can properly describe this beauty. Near Oak Bay schools, college, Normal school and stores. This is an N.H.A. home with low down payment. Full price only $17,900
Please call R. O. Ney at 2-9145; eves., 4-5406; or Keith Archibald at 2-9145; eves., 3-0076

N.H.A.—OIL-O-MATIC
A delightful new home in a new subdivision. Living room, dining room, kitchen and three good bedrooms. We can not often offer you such a home with oil heating for a down payment of $2,400. Full Price $11,600
Call Keith Archibald at 2-9145; eves. 3-0076; or R. O. Ney at 2-9145; eves. 4-5406

NO STEPS—$1850 DOWN
A really charming stucco home of four rooms and utility. Beautifully decorated and nearly new. Price $7850
Call F. Goodsell at 2-9145 or eves. 4-3315

$2400 DOWN $2400
Buys well-built 3-bedroom home, full basement. Compare this Gonzales area bargain. Price $7950
Call Jack (Boots) LeBoutillier at 2-9145 or eves. 4-8204

$975 DOWN $975
1,500 square feet on one floor: six large rooms, full concrete basement, low taxes. Near shops, bus and park.
Call Jack (Boots) LeBoutillier at 2-9145 or eves. 4-8204

$1500 DOWN
Buys a five-room bungalow with two large bedrooms, full basement and garage. Nice garden. Within five blocks of downtown.
Please call B. H. Allen at 2-9145

FAIRFIELD, NEAR BEACON HILL PARK
$2,000 down will buy this lovely 3-bedroom home with full basement. Garage and wonderful location. Full price $7300
Please call B. H. Allen at 2-9145

VICTORIA REALTY LTD.
1115 DOUGLAS ST. 2-9145
OPPOSITE EATON'S

RITHET
706 FORT 2-4251
OUR 84th YEAR

SAANICH!
$1000 DOWN
4 ROOMS!!
Mrs. Alexander, 2-5040

SAANICH!
Only $2000 Down!
7 ROOMS!!
SPOTLESS!
MUST BE SOLD!!
Make your offer to Mrs. Alexander, 2-5040.

A BETTER HOME AND GARDEN
In this 2-bedroom, eight-year-old gleaming white stucco bungalow on Sinclair Road. Completely modern in every way. Full cement basement with extra room and toilet. All hot-water heating. YOU CAN HANDLE THIS DE LUXE HOME with your low down payment!! Call Mrs. Alexander, 2-5040.

PROBLEM:
HOW TO BUY A LUXURY-LOOK WITH YOUR [illegible] DOWN?
SOLUTION:
BIGGER, BETTER AND SMARTER LOOKING OAK BAY HOME ½ BLOCK FROM THE WATER! There is no substitute for this exciting 3-bedroom stucco bungalow. Only eight years old. A kitchen designed for beauty and service. It combines living and economy in every room of vibrant color. The natural log RECREATION ROOM is unique and practical with utility room off. Oil hot-water heating, BASEBOARD RADIATION!! You will HIT THE JACK POT when you buy this home. Call Mrs. Alexander, 2-5040.

THE ROYAL TRUST CO.

OAK BAY
[illegible]-room older-type semi-bungalow. Excellent location. Consisting of large living room, dining room, kitchen, den with fireplace, 1 bedroom, 3-piece bath on main floor. 3 large bright bedrooms up. Full basement, hot-air heating. Taxes $128. Price $10,950
MR. COLES
THE ROYAL TRUST CO
1205 Government St. 3-4126
Evenings 2-8752

OPEN TO VIEW
Wednesday, 2 to 7 P.M.
1025 BANK ST.
A modern five-room bungalow with character. Well located close to town among friendly homes. Convenient with few steps, oil heat, attached garage and for as little as $2,500 down. Full price $10,900
Canada Trust Company
1130 Government Street
2-8111, Douglas Willard, res. 4-6048

NORTHWESTERN SECURITIES OF VICTORIA LTD
631 YATES AT BROAD

KIPLING
7 SUITES
Here for the first time on the market, we are pleased to offer this choice apartment building of seven suites. You will APPRECIATE THE QUALITY OF CONSTRUCTION and ENJOY THE SECURITY of owning property in THIS CHOICE INVESTMENT LOCATION. Fully automatic and SHOWING EXCELLENT RETURNS with carefully selected tenants we can only award this as today's MOST SECURE AND DESIRABLE BUSINESS OPPORTUNITY AT $37,500
Inspection by appointment only. Call L. E. Kirk, 4-8054 or 3-8528

LISTEN
DUPLEX
Don't be a slave to your home. Let your home work for you. Revenue $180. $6,000 will handle, three years old. Only $16,000
Roy E. Hills, 4-8054 or 3-6918

UPLANDS SLOPE
SEA VIEW
Here is a real quality 12-year-old full-basement home that must be sold as the owner is being transferred. Large living room and guest size dining room, together with two bedrooms down and concealed stairway to large third bedroom, spotless kitchen, Pembroke bath, Oil-O-Matic heating make this an ideal family residence. Close to all conveniences including a sandy beach—and the price has been REDUCED FOR IMMEDIATE SALE TO $12,900
See it now. Call L. E. Kirk, 4-8054 or 3-8528

SNAP—BRAND NEW
Three bedrooms, new. Must be sold immediately. Less than $2,000 down, easy terms. Phone now, only $10,200
Two lots for sale each $400
Roy E. Hills, 4-8054 or 3-6918

GORGE
$1500 DOWN
Semi-bungalow of six rooms. Sixteen years old. Hardwood floors, fireplace in living room; three bedrooms; drive-in garage. Fruit trees. Price $9000
Mrs. Wellings, 4-8054 or 7-2769

BARGAIN
It is an absolute must that this choice older-type revenue home be sold on or before July 1, 1955. Six rooms main floor, three-room suite up. Full high basement, drive-in garage. Steelweld furnace, sawdust burner. A real speculator's delight. If interested, call me any time. Full price $7950
Roy E. Hills, 4-8054 or 3-6918

$1000 DOWN
Here is a cute comfortable bungalow with fine garden. Comprises living room, kitchen, bedroom, bath; good separate workshop. High Quadra. ONLY $4300
I. G. Patrick, 4-8054 or 3-9043

SNAP
$3950
CASH
FULL PRICE TWO LOTS
Four-room bungalow with modern cabinet kitchen. Extra lot included in this low, low cash price of $3950
Don Bacon, 4-8054 or 4-4751

B.C. LAND & Investment Agency Ltd.
OUR 92nd YEAR IN REAL ESTATE
Member Multiple Listing Bureau

NEAR UPLANDS
A de luxe bungalow, beautifully finished as to doors and window frames, in Philippine mahogany. Some $2,400 worth of best Broadloom on floors. Seven rooms; four bedrooms. Hot-water oil heat. Large landscaped garden. Shrubs and fruit trees. Really in a class of its own as an inspection will prove. We will be pleased to show it any time. Asking price, including carpets, is $19,500
Call Mr. Bagshawe, 4-4115 Eves. 3-2548

ON SEAFRONT
Oak Bay. Wonderful views and just a stone's throw from water's edge. Large six-room stucco bungalow, with a delightful living room. Large dining room. Nice electric kitchen and nook. Three bedrooms. Oil heat. Price, on terms $13,500
Mr. C. R. V. Bagshawe, 4-4115
26 Years in Victoria Real Estate

SEA VIEWS
Modern ranch-style bungalow having unobstructed sea and mountain views and situated on a large lot in View Royal. 26x21 living room, dining room with Roman tile fireplace and picture windows, 3 bedrooms or two and a den, spacious 4-piece bathroom, cabinet kitchen, with counter top electric range and eye-level oven, utility room with 2-piece wash room off. Oil-O-Matic hot air heating unit. Fully insulated. Attached garage. Half cash to handle. A GOOD BUY. Exclusive listing. Price $15,750

OAK BAY SOUTH
Ideal for retired couple. Cosy modern stucco bungalow, consisting of living room, dining room, cabinet kitchen with nook, 4-piece bathroom and 1 bedroom. Concealed stairway up to guest bedroom. Full basement, drive-in garage and hot-water heating. Garden and home in A-1 condition. Substantial cash payment required. Price $9450
Call Mr. Hope 4-4115, Eves. 3-6924

OAK BAY NORTH
HOME AND INCOME
Modern five-room bungalow, plus BACHELOR SUITE in basement, rented at $40 per month. Oil-O-Matic hot-air heating, drive-in garage. Price includes modern electric range and fridge, oil range in basement suite. A comfortable home in tip-top condition, plus an income, for only $12,500
Exclusive Listings
Please ask for Mr. W. O. Cameron.

MILNES LANDING
A comfortable cottage of 4 rooms plus, situated on one acre of land having many fruit trees, garden, workshop, chicken house and woodsheds; city light and water; living room 21 x 15, with fireplace. Low taxes. Secluded. Price $4200
Mr. Armstrong, 4-4115; eves., 2-6900
B.C. LAND BUILDING
922 Government Street 4-4115
Member of Real Estate Board of Victoria

NEWSTEAD'S
CHOICE FAMILY BUNGALOW
For the Working Man
Six spacious rooms on one floor. Three roomy bedrooms, living room, dining room, large kitchen, three-piece standard bath, choice fir floors; in excellent condition. Half basement. With fenced lot and garden; separate garage. Close to 2 schools; on three buses. This home is well cared for and in spotless condition. See this before you buy. Call Ed Clark at 2-8117, or W. H. McMahon at 2-8117, or eves. 7-1455. Good terms. Full price $7950

CLOSE IN
This roomy family home in a quiet neighborhood, yet close to shopping centre, contains THREE BEDROOMS, living room, dining room, cabinet kitchen; extra attic room roughed in. Full basement. Hot-air heating. Priced right at $6950
[illegible] at 2-8117, or eves. 3-1485.

REDUCED TO SELL
Charming stucco bungalow, six years old. One-owner home, situated on 20-minute bus line, close to school; tastefully decorated. This cosy home has much to offer: Through hall, spacious living room with fireplace, dining room, bright kitchen and laundry; oak floors; Venetian blinds, hot-air heat; bright full basement; mature lawns and gardens; two twin-sized bedrooms and four-piece bath. $2,600 will handle. Full price $9450
Phone Ed Clark at 2-8117 or W. H. McMahon at 2-8117 or eves. 7-1455.

N.H.A.
3-BEDROOM HOME
On choice lot, under construction, by reliable contractor. 1,150 square feet. Buy now and choose your own paint, plaster and fixtures. Priced to move in at $11,500
$2,500 will handle. Low monthly payments. Appointment to see call Ed. Clark at 2-8117, or W. H. McMahon at 2-8117, eves. 7-1455
NEWSTEAD REALTY LTD.
766 FORT STREET 2-8117

BOORMAN'S

JAMES BAY
A GOOD BUY
Here is an older type five-room siding bungalow, clean inside and out. LOW TAXES. Located near the parliament buildings. PRICE, FOR CASH $3950
Stan Cornish, Eves., 3-5878

??? DOWN
Attractive 4-room cottage within 3-mile circle. High location, secluded, spacious grounds. Large workshop and chicken house. Your down payment may be considered. Full price $6500

MR. MILLWORKER
Three bedrooms up, 3 rooms down. Excellent condition. Garage. $1,000 down. Full price $4800
Mr. T. Smith, eves., 4-7325

CITY — SPECIAL
$1095 DOWN
INCLUDING LOT
WE HAVE:
AN APPROVED LOT Within 1½-mile circle. Close to all conveniences.
APPROVED PLANS A 4½-room bungalow with full basement. Specifications call for oak flooring throughout, range wiring, domestic hot water heater, Arborite counters, basement garage, hot-air furnace, insulation.
EXPERIENCED CONTRACTORS who are satisfied they can complete this home within three months.
Monthly payments $48.35 plus one-twelfth of annual taxes. Price of house and lot $9240
There will be no extras other than the legal costs on the lot and mortgage.
J. S. Boorman, eves., 2-5036

SEA VIEW—FAIRFIELD
3 BEDROOMS
OIL HEATING
N.H.A. CONSTRUCTION
This smart N.H.A.-built home will be ready for occupancy very soon. It has many lovely features, with the living room, dining room and kitchen having a grand view of the sea. There are also three good-size bedrooms. Oak floors throughout. Full high daylight basement, over 1,250 sq. ft. floor area. Generous N.H.A. mortgage, many other attractive features. Price, with terms $13,650
R. F. S. Harris, eves., 7-2998

Boorman Investment Co. Ltd.
616 VIEW ST. 3-7124

P. R. BROWN & SONS LTD. EST. 1900
1112 Broad Street Phone 4-7171

TILLICUM ROAD
Near Carey Road. This lovely bungalow will delight you. Combination living room-dining room, modern de luxe kitchen, 2 good bedrooms, Pembroke bath, full basement. Drive-in garage. Terms at $9950
Mr. MacFarlane 4-7171, Eves. 4-8974

OAK BAY
SECLUSION
Five-room, semi-Tudor bungalow, living room 20x16', extra partially finished basement room, Oil-O-Matic heating. This truly attractive home is placed in a beautiful secluded garden with abundant shrubs and flowers. Close to sea, shops and bus. Asked price $12,600
Mr. Holms, 4-7171, Eves. 4-1005

$1000 DOWN
Four rooms in pleasant quiet country surroundings. Stucco bungalow with attached garage, on paved road. Excellent condition. Full price $5600
EXCLUSIVE
Gilbert Nelson, 4-7171. Eves. 8-3538

LEACH & SPARKS

TWO DUPLEXES
$2,500 to $3,000 down, self-contained suites with separate entrances—
$7350 and $8950

$1500 DOWN
A big six-room, full-basement bungalow. An exceptionally good buy at only $7000
Mr. Wright, 3-4117; eves., 7-2886

INVESTMENTS
New side-by-side duplex in Fairfield with four rooms, basement and furnaces each side. Going for $14,700
Seafront. A de luxe California 4-room bungalow. Two-colored plumbing bathroom. Hot water oil heating. A real buy. Terms. $13,000
Stan Kennedy, 3-4117. Eves. 4-4894
Your Listing Appreciated
1119 BLANSHARD ST. 3-4117

GUEST HOUSE
NURSING HOME
DUPLEX
Or would easily convert to four suites. One of the finest constructed homes we have had the pleasure to offer. Good location. [illegible] throughout. Main floor, entrance hall, conservatory, drawing room, dining room, reception hall, modern kitchen and bathroom. Upstairs with separate entrance, large living room, kitchen two large bedrooms and two small rooms, bathroom, balcony. Full basement, gas heated hot water tank, furnace. Your opportunity to buy right. Owner would consider smaller home as part payment. Reasonable terms. Price $16,800
Mr. Roberts
H. G. DALBY & CO. LTD.
634 View St., 3-6241
634 View Street 3-6241

VALUE PLUS QUALITY
BRAND NEW
Ready to move into. This de luxe home has large living room, family-size dining room, two [illegible] bedrooms, utility on main floor off cabinet kitchen. Full high basement, oil automatic heat. Fireplace ready for rumpus room. Drive-in garage. Location (Lansdowne area). Full price $14,700
Excellent Terms Arranged.

IF YOU WANT ECONOMY
Look at this two-bedroom bungalow which also has high basement. Only four years old and better than new. Clear title. Full price $8950
Best of terms arranged.
Phone Walter Amos, 2-9411 anytime
NORTHWEST HOMES
917 DOUGLAS

AS LOW AS
$1000 Down
Will buy this four-room residence with basement, furnace, garage. Low taxes. Full price $7500
H. W. MILLER & CO., 4-2022
Eves., Mrs. Clark, 9-3477

$1475 DOWN
8 YEARS OLD
Modern stucco, 5 rooms and utility, with Duroid roof and separate garage. Full price $8925
Call:
Ernest Haggis, 2-7514. Eves. 9-1647
W. Hollick, 2-0732. Eves. 2-2987
H. Smith, 2-7514. Eves. 4-6118
HOLLICK REALTY LTD.
1118 Quadra

Forced Sale—Transferred
Oak Bay, 3 bedrooms, Stucco bungalow. New condition. Modern kitchen, 12x20 4-piece bathroom. Basement. Oil air-conditioned heating. Drive-in garage. N.H.A. loan $8,050 at 5¼%, $78 monthly including taxes. Choice location. Bargain at $11,900
Alex Page, 4-8054 or 3-7325
Northwestern Securities Ltd., Yates at Broad.

58 WANTED TO BUY—HOUSES

HOMES WANTED FOR CASH BUYERS
$9,500 — A three-bedroom home not over 20 years old, close to Jubilee. Dining room essential.
$17,500—In Oak Bay, not over 15 years old. Two bedrooms, den, large living room, guest-size dining room. Full basement with rumpus room or space for same.
Please call George Jessup, day 2-2101, evenings 2-1667. Harry Foster Ltd.

HOUSES WANTED — BEYOND 3-mile circle, good bungalow. Large living room and seclusion essential. Any fair condition considered. Up to $11,000. Client waiting.
Modern better-built 6 rooms and basement. All rooms must be spacious. Near school essential. Old Willows district preferred. Immediate attention given both these. Call W. Bailey at 2-8117 or eves. 3-3085, Newstead Realty Ltd., 766 Fort St.

WANTED TO BUY IN OAK BAY—OLDER-TYPE HOME WITH THREE BEDROOMS AND DEN, OR FOUR BEDROOMS. MUST BE REASONABLY CLOSE TO HIGH SCHOOLS. PRICE ABOUT $15,000. ROBERT MITCHELL, c/o HARRY FOSTER LTD. PHONE 2-2101.

UP TO $14,000 CASH FOR LARGE five-room bungalow in Oak Bay. Must be under 10 years old and be among modern homes of equal value. Oil heating and full basement. Please phone Mr. Dobson, residence 2-2978. Swinerton & Co. 3-7181.

WANTED, DEAN HEIGHTS AREA—Two three-bedroom, full basement homes for cash to $12,000-$13,000. Listings in any other district appreciated. For action phone Walter Amos, 2-9411, anytime.
NORTHWEST HOMES
917 Douglas

WANTED URGENT
Fort-Oak Bay Ave. area, five or six-room older style home. Client has $1,500 cash and $60 a month. Phone J. Wright, 3-4117, or evenings 7-2886. Leach & Sparks, 1119 Blanshard.

5-ROOM HOME WITH LOW DOWN payment. Can pay up to $100 per month. Any district will be satisfactory. Please call B. Allen at 2-9145; eves. 4-8204. Victoria Realty Ltd.

$12,000 — TWO OR THREE-BEDroom home in high district. Full basement. Oil heat. Client has $4,000 cash. Please call Charles Vining, 2-2101, c/o Harry Foster Ltd.

DO YOU WANT $8,000 CASH? You can have it, if you have a home for sale not more than 10 minutes' walk to the seashore. Please phone Roy Harris, 2-4255, residence 9-3179, immediately.

HAVE CLIENT WHO IS LOOKING for a duplex in a high location, not near water. What have you? Call Jack Brown, evenings 4-4976. Pemberton Holmes Ltd. 4-8124 1002 Government St.

FOR INVESTMENT—FIVE OR SIX-roomed house, older type, full basement. Can pay all cash. In or near Victoria. No agents please. Box 1975, Victoria Press.

WANTED FOR CASH—FOUR-BEDroom home near Willows School. Must have oil heat and at least two bedrooms on main floor. Phone 2-4313.

WANTED TO RENT OR BUY from owner, 2 or 3-bedroom basement house, under 10 years, about $2,000 down payment. Phone 4-7830.

DUPLEX, SIDE-BY-SIDE, WANTED for cash buyer. Phone Mr. H. F. Hepburn, 4-8124; evenings, 3-7039. Pemberton, Holmes Ltd., 1002 Government St.

WANTED — OLDER-TYPE 3-BEDroom home at Sooke with 1 or 2 acres; $5,000 limit. Box 1977, Victoria Press.

WANTED — LARGE OLDER-TYPE family home on 1½ or more acres within 12-mile circle, up to $9,000 cash deal. 3-0590.

$4,000 CASH DOWN ON A DUplex. Prairie clients here now. Phone now to Dickie & Co. Realty, 2-4312; evenings, 3-3640.

FAMILY-TYPE HOME, OAK BAY, 3 to 4 bedrooms, full basement. 3-4689.

RELIABLE COUPLE WILL PAY $500 cash and balance $60 a month for small modern home. 3-7018.

URGENT
Do you want to SELL your home for CASH or a considerable CASH payment. If so, please CONTACT me immediately, as I have several genuine clients. Your home might be their choice. Phone Northwestern Securities of Victoria Ltd., 631 Yates Street. Roy E. Hills, 4-8054 or 3-6918.

59 PROPERTY FOR SALE

LOTS OF ALL KINDS
Blenkinsop, 2 ½-acre lots. $1,000 and $1,100
Broadmead, 50x120 $350
Carnarvon, near Richmond, 2 lots. Each $850
Cedar Hill Cross Road, corner Ophir, 50x120 $900
Finlayson, duplex site, 90x114 $1,600
Fairfield Road, apt. zoned. 60x140 $2,200
Royal Oak Ave., 2 large lots. Each $1,050
Shamrock, 50x100 $450
Snowdrop, excellent garden soil. 66x132 $700
Bethune, 50x120 $750
4 lots, zoned light industry. $800 to $1,250
4 lots, duplex zoned, Esquimalt. Each $895
Sunnylands, Royal Oak, large lots. $700 to $900
For further information call the lot [illegible] 4-6585.
HARRY FOSTER LTD.
1815 Douglas Street 2-2101

BUILDING LOTS

Cordova Bay, 55x285	$ 800
Parklands, 93x158	850
Gordon Head, 80x110	875
Cedar Hill X Rd., 88x137	900
Ten Mile Pt. sea view, 50x120	1,000
High Gorge, 60x117	1,025
Keating, 2½ acres	1,100
High Quadra, 80x200	1,200
Gordon Head, 80x220	1,325
Cordova Bay, 100x221	3,300

Panoramic Sea View
Reg. Caselton, Eves., 3-8464
PEMBERTON HOLMES LTD.
1002 Government St. 4-8124

CORDOVA BAY
LARGE PANORAMIC VIEW LOTS
Each of these lots have a magnificent view of sea, islands and Mount Baker. No rock. Ideal for ranch type homes. Priced from $1,375 to $1,575. Please ask for Mr. Lawson, [illegible] Days, 2-5275 eves.

VALLEYVIEW SUBDIVISION
Douglas and McKenzie Avenue. Only seven lots left, N.H.A. approved. N.H.A. Loans are available. Your enquiries promptly attended to. Please contact Mr. McLellan, Island Investment Co. Ltd. 774 Fort St., 4-7146 days, 4-6171 evenings.

A GOOD BUY IN A FOUR-suite apartment, close in, including furniture in several suites. Near Beacon Hill Park. Approximately $2,400 income per year. Only $11,000. Terms. Near offers invited. Rosevear Co., 1115 Langley, 4-6041.

REVENUE BLOCK STORES, suites and three-bedroom house. Double plumbing. Hot-water heat. Main street, Sidney. Good rentals. Low taxes. Exchange Victoria or sell. New low price $15,750. Phone 4-8274.

$695, NORTH QUADRA, QUARTER-acre lot. Open location. Paved street and street lighting. Terms considered. For directions call Douglas Hawkes at Harry Foster Ltd., 2-2101, day or night.

DO YOU WANT A SEAVIEW LOcation? 10 Mile Point or Gordon Head—Good size lots 75'x150'. Exclusive. Call Mr. Wilkins, Fraser Biscoe office, 3-9413; eves. 3-4060.

59 PROPERTY FOR SALE

UPLANDS—DORSET RD. NICELY secluded, level lot, 80 feet frontage by 123 deep. Southern exposure. SWINERTON & CO. LIMITED 620 Broughton St. 3-7181

¼-ACRE LOTS ON SPRING ROAD in Saanich, $1,000 each. Light and water. ½-acre lots on Interurban Road, $900 each. No down payment. 2-6621.

SEAVIEW LOTS
½-acre cleared sites. Grandview subdivision, Gordon Head. Priced from $1,500. Call Mr. Whyte, 4-4127, evenings 2-5076. Ker & Stephenson Ltd.

SEAVIEW LOTS — ½-ACRE cleared sites. Grandview Subdivision, Gordon Head. Priced from $1,500. Call Mr. Whyte, 4-4127; evenings 2-5076.

SHAWNIGAN LAKE
100 feet lakefront east side, $1,500. Canada Trust Company, 2-8111, or evenings 4-6048.

WILL SACRIFICE LOT AND FOUNdation. Make cash offer now. Location: 85 Battleford. Suggesting $875. 1126 Pandora.

LOT 66'x132', MARIGOLD DISTrict. Price $800. Ken Sturgeon, Town & Country Homes Ltd., 2-7276 or 7-1580.

OAK BAY DUPLEX LOT, $2,000. Mr. Bennett, 3-4313 evenings. P. N. Cabeldu Ltd., 1212 Broad, 3-7174.

.4 ACRE, SECLUDED OAK TREED lot on Cul de Sac, Oak Bay border, N.H.A. approved. 3-4689.

25 ACRES AND OLD HOUSE, 10 miles out, $2,700, terms. Box 1849, Victoria Press.

VERY DESIRABLE LOT, 100-FOOT frontage, Regents Place, off St. Charles, $1,500 or offer. 2-4535.

NEW SUBDIVISION, COLWOOD, fine large lots. 8-1125, 8-3490.

LOTS ON NEW ISLAND HIGHWAY. Terms available. 8-2076 and 8-3542.

FOUR LOTS, FELTHAM ROAD. 1875 Feltham. 7-3149.

FRASER BISCOE
876 YATES 3-9413

"WESTVIEW"
SUBDIVISION

NEW SECTION OF LOTS AVAILABLE WITH VIEW OF OLYMPICS
CLEARED AND TREED LOTS
$800 to $1200
FRONTAGES 62½'—70'—108'
EASY TERMS
CHOOSE YOURS NOW!! A DOWN PAYMENT WILL SECURE YOUR LOT UNTIL YOU WISH TO BUILD.
"OR"
BUILD NOW!
UNDER N.H.A.
1,200 SQ. FEET RANCH STYLE
3 BEDROOMS OIL HEATING
$1,325 DOWN INCLUDING LOT
$10,975 FULL PRICE
THIS PLAN WITH FULL BASEMENT SLIGHTLY MORE
If Your Down Payment Is Less "See Us Anyway"
—Financing Available—
SUBURB, LESS THAN 5 MINUTES' DRIVE TO CITY CENTRE, IS GROWING RAPIDLY.
NEW PLANNED SHOPPING CENTRE AND SCHOOL
(WATCH FOR FUTURE ANNOUNCEMENTS)
Office, 3-9413 576 Yates St.

64 FARMS FOR SALE

ROYAL OAK, 3½-ACRE FARM, all cleared and very productive soil. Young fruit trees and small fruits. Barn and chicken house for 250 birds, also other outbuildings. The cottage-style 5-room bungalow is very comfortable, insulated, oil heated, the kitchen is wired for range, and the cottage is only 6 years old. A splendid buy on terms at $10,500. See Mr. Crow, 3-7181; res. 2-0775. Swinerton & Co. Ltd.

SEALED TENDERS addressed to the undersigned and endorsed "TENDER FOR ASSEMBLY WHARF IMPROVEMENTS, NANAIMO, B.C." will be received in the office of the Secretary, until 3.00 p.m. (E.D.S.T.), WEDNESDAY, JULY 20, 1955.

Plans and specification can be seen and forms of tender obtained at the office of the Chief Engineer, Department of Public Works, Ottawa, Ontario, at the office of the District Engineer, Post Office Building, Post Office Box 290, New Westminster, B.C., and at the Post Offices at Vancouver, Victoria and Nanaimo, B.C.

To be considered each tender must be accompanied by a security in the form of a certified cheque or Bonds as specified in the form of tender and made on or according to these forms and in accordance with the conditions set forth therein.

The Department, through the Chief Engineer's office (H. & R.), or through the undersigned, or through the office of the District Engineer at New Westminster, B.C., will supply blue-prints and specification of the work on deposit of a sum of $20.00 in the form of a cheque or money order payable to the order of the Minister of Public Works. The deposit will be released on return of the blue-prints and specification in good condition within a month from the date of reception of tenders. If not returned within that period the deposit will be forfeited.

The lowest or any tender not necessarily accepted.

ROBERT FORTIER,
Chief of Administrative Services and Secretary.

Department of Public Works,
Ottawa, June 17, 1955.

TENDERS FOR DREDGING

SEALED TENDERS, addressed to the undersigned and endorsed "TENDER FOR DREDGING, FRASER RIVER (SUMAS TO HOPE), B.C." will be received in the office of the Secretary until 3.00 p.m. (E.D.S.T.), WEDNESDAY, JULY 13, 1955.

Combined specifications and form of tender can be seen and obtained at the office of the Chief Engineer (H. & R.), Department of Public Works, Ottawa, Ontario, also at the office of the District Engineer, Post Office Building, Post Office Box 290, New Westminster, B.C.

To be considered each tender must be accompanied by a security in the form of a certified cheque or bonds as specified in the forms of tender and made on or according to these forms and in accordance with the conditions set forth therein.

Tenders must include the towing of the plant to and from the work.

The dredges and other plant which are intended to be employed on this work shall have been duly registered in Canada on or before the thirty-first day of December, 1952, or shall have been built entirely in Canada subsequent to that date.

The lowest or any tender not necessarily accepted.

ROBERT FORTIER,
Chief of Administrative Services and Secretary.

Department of Public Works,
Ottawa, June 17, 1955.

PACIFIC GREAT EASTERN RAILWAY COMPANY

Construction Department

SUPPLY OF CEMENT FOR FRASER RIVER AND SALMON RIVER BRIDGES

NOTICE TO SUPPLIERS

Sealed Tenders marked "Tender for Cement, Fraser River and Salmon River Bridges" will be received by the Construction Committee of the Pacific Great Eastern Railway Company, at the office of the Minister of Railways, Parliament Buildings, Victoria, B.C., up to 12 o'clock noon Daylight Saving Time, Thursday, July 7th, 1955.

Form of Tender and Specification may be obtained at the office of the Deputy Minister of Railways, Douglas Building, Victoria, B.C.

Tenders must be made out on the forms supplied and enclosed in the envelopes furnished.

No tender will be accepted or considered that contains an escalator clause or any other qualifying condition.

The lowest or any tender will not necessarily be accepted.

HON. W. R. T. CHETWYND,
Minister of Railways,
E. M. GUNDERSON,
Vice-President.

Victoria, B.C.
20th June, 1955.

Tightly-Knit QOR's Face Stiff Training

The Bulk of 700 men of the Second Battalion, Queens Own Rifles of Canada, have arrived at their new home, Gordon Head Camp, after 60 days rotation leave following their tour of duty with Canadian forces in the Far East.

Midnight Monday was the deadline for most of the men to return from homes as far east as Montreal, but men from points east of there are not expected here until July 10.

The rear party, cleaning up details in Korea, is not expected to reach Gordon Head until the end of August.

Second-in-command Maj. E. H. Shuter, said this morning, as his men settled down to their new quarters, Victoria is "a good place to live."

It is the first time the battalion has settled near an urban centre, the first time it has been placed on the coast and the first time it has been in B.C.

TIGHTLY KNIT

"You'll find they are a very tightly-knit unit," Major Shuter said. "They have developed the habit of looking after one another. If trouble develops they will band together and get themselves out of it.

"Don't get the idea they will all pitch into a fight if one happens to get involved. They protect each other and get out as quietly as possible."

He explained this is typical of a rifle regiment, a unit whose ancient traditions, dating back to 1860, necessitated silent, rapid action.

"They'll merge quickly with the civilian populatiin in Victoria. It is good that they have some place to go; some place away from camp," the major said.

Routine work for the battalion will begin with parade square drill, which for the Queen's Own is unique. Victorians have probably never seen their type of ceremonial drill, but will get plenty of opportunity later in the summer when the unit takes charge of some sunset ceremonies.

When their drill, of which they are very proud, is brought back up to par, specialization will be in the line of field crafts and normal battalion training, Maj. Shuter said.

PRACTICAL TRAINING

It is commanding officer Lt.-Col. W. H. V. Matthews' intention to go "heavy" on the practical training rather than the parade square.

Uniforms and badges, buttons, web belt, beret, insignia, boots, officer's dress, rifle drill, marching cadence, terminology, commands, and so on —all differ markedly from other army units.

For instance, men never slope arms, but carry rifles at the shoulder or at the trail. They march at 140 steps a minute rather than the regulation 120 for other units. They never use swords (bayonets) in ceremony and the command to come to attention is never heard.

EXECUTED SILENTLY

Furthermore, their stealth is carried onto the parade square in that they never stamp their feet. Manoeuvres are executed silently.

And when participating with other army units on parade the QOR's take pride in always being placed at the end of the program. Reason is, fairly obvious, considering the regiment is the only one in Canada which doubles past the review dais.

They have their own "bugles," as they call their band, which will play an important role in the summer's sunset ceremonies.

The black, red and silver of the QOR's will soon be as familiar in Victoria as lamp-post flower pots.

TENDERS

SEALED TENDERS addressed to the undersigned and marked "TENDER FOR TERMINAL BUILDING AT COMOX AIRPORT", will be received up to 12 o'clock noon, E.D.S.T., MONDAY, JULY 11, 1955, for the construction of a Terminal Building and related work at the Airport at Comox, B.C.

Plans, specifications, labor conditions, contract form, form of tender and return tender envelope may be obtained on application to the District Airway Engineer, Department of Transport, 401 Winch Building, Vancouver, B.C., upon receipt of an accepted cheque made payable to the Receiver General of Canada for the sum of $25.00. This cheque will be returned upon the return of the plans and specifications in good condition. Additional information required with regard to interpretation of plans and specifications may be obtained from the aforementioned District Airway Engineer.

Plans and specifications will also be on display at the Victoria Building Industries Exchange, 816 Wharf Street, Victoria, B.C.

Each tender must be accompanied by a security deposit equal to ten per cent (10%) of the tender price which security deposit will be forefeited in the event of a tenderer refusing to enter into a contract on the basis of his tender if called upon to do so, or failing to satisfactorily complete such a contract. Cheques of unsuccessful tenderers will be returned.

Any tender not accompanied by a security deposit as described will not be considered.

The Department does not bind itself to accept the lowest or any tender.

F. T. COLINS,
Secretary.

Department of Transport
Ottawa, Ontario, June 16, 1955.

NOTICE TO CONTRACTORS

Tenders are invited for construction of a two classroom addition to the "Frank Hobbs Elementary School," Cadboro Bay, Victoria, B.C.

Plans and specifications may be inspected at the offices of Wade, Stockdill & Armour, Architects, 1020 Government Street, Victoria, B.C., on or after Tuesday, June 28th, 1955.

Contractors wishing to submit tenders may obtain copies of plans and specifications from the Architects on payment of the sum of Fifty Dollars ($50.00) for each set, which will be refunded upon return of the plans and specifications in good condition within one month of receipt of tenders.

Tenders must be good for thirty (30) days.

Tenders must be accompanied by a surety bond in the form prescribed, a copy of which will be attached to the specifications, which binds the tenderer and the surety in an amount equal to 10% of the tender and a total of 50% of the tender if accepted. A definitive surety bond must be delivered within ten days after the award of the contract to the successful tenderer and the surety must be returned to unsuccessful bidders as soon as possible after the tenders are opened.

Tenders must be made out on the forms supplied by the Architects, addressed to the undersigned and delivered to the offices of the Board not later than five (5) p.m. on Tuesday, July 12th, 1955.

The lowest or any tender will not necessarily be accepted.

T. L. CHRISTIE,
Secretary-Treasurer,
Board of School Trustees,
School District No. 61
(Greater Victoria)

June 24th, 1955.

NOTICE TO CREDITORS

Estate of Hanlen McGillivray, otherwise known as Handley McGillivray, Deceased

All creditors and persons having any claims or demands against the Estate of the above-named deceased, who died on or about the 12th day of May, 1955, at the City of Victoria, Province of British Columbia, are required to send to the undersigned on or before the 28th day of July, 1955, their names, addresses and full particulars in writing of their claims and demands verified by Statutory Declaration.

After the said 28th day of July, 1955, the undersigned will proceed to distribute the assets of the said Estate among the persons entitled thereto, having regard only to the claims and demands of which he then shall have had notice, and that he will make final distribution of the assets at the expiration of one year after the death of the deceased.

Dated at Victoria, B.C., this 23rd day of June, 1955.

R. L. COX,
Solicitor,
519 Central Building, Victoria, B.C.

Solicitor for the Estate of the above-named Deceased.

NOTICE TO CREDITORS AND OTHERS

Edward William Crosby, Deceased

Those having claims against the estate of the above-named deceased who died at Franklin River, B.C., on the 27th day of November, 1954, are required on or before the 20th day of July, 1955, to send full particulars thereof to the undersigned executor of the estate, care of Joseph McKenna,

Eden Plans "Young Blood" Cabinet Shuffle

LONDON (Reuters)—Prime Minister Sir Anthony Eden plans to infuse more young blood into his cabinet in a major autumn shake-up, sources said Monday night.

Eden is studying the performance not only of his present ministerial team but of promising younger members of his party in parliament.

When Eden took over from Sir Winston Churchill, April 6, he carried out only a minor government reconstruction.

Senior changes were confined mainly to those made necessary by his vacating the job of foreign secretary. To fill it, Eden chose Harold Macmillan, 61, formerly minister of defence, and moved Selwyn Lloyd from the ministry of supply to take over defence.

By his limited shuffle Eden reduced the average cabinet age of 58½ by nearly three years. In his next shuffle, informants said, he will underline his policy of giving youth its chance.

It is conceded that some of the most promising material is to be found among the Conservative group that used to needle the Churchill administration on its Suez Canal zone policy and other issues.

Limit CBC Powers?

HALIFAX (BUP) — The Junior Chamber of Commerce of Canada in national convention here, has called on the federal government to establish an independent board to regulate all public and private broadcasting.

FREE delivery
bottled BEER
Phone 4-4179
6
25c PER DOZEN PAID FOR EMPTIES. PLEASE HAVE THEM READY WHEN THE DRIVER CALLS.

This advertisement is not published or displayed by the Liquor Control Board or by the Government of British Columbia.

'Saw-Off' in Manitoba Votes

WINNIPEG (CP) — House strength of the governing Liberal-Progressives and their official opposition was unchanged today in Manitoba following a stand - pat pair of by-elections.

Two farmer candidates — one a Liberal-Progressive and the other a Progressive Conservative—won the by-elections Monday in the Deloraine - Glenwood and Mountain constituencies.

Albert Earl Draper, 57, retained Deloraine-Glenwood for the Progressive Conservatives by defeating Liberal-Progressive Robert E. Moffatt, 39-year-old Winnipeg lawyer, 2,056 to 1,377 in a two-way fight.

In Mountain, Liberal-Progressive Walter Clark, 54, defeated creamery operator Marcel Boulic, the Conservative candidate, 1,846 to 1,570 in a three-way battle. Roger Poiron, Independent Social Credit candidate, was far back with 201 votes.

Gabriola Will Have Power in Two Weeks

NANAIMO (CP) — Gabriola Island probably will have electric power by the second week in July, Larry E. Wight, manager Nanaimo-Duncan division B.C. Power Commission,

Tentative approval to throwing the 3,000-foot cable span across the narrows from Mudge Island to Gabriola has been granted by the department of transport.

TEA gives you over 200 CUPS per POUND

Yes, frozen foods have new appealing glamour when they are so attractively displayed in Frigidaire Frozen Food display cases. They're always kept frozen *solid* in a Frigidaire.

Frigidaire
Air Conditioning ★ Commercial Refrigeration
Sold and Installed by Major Appliances & Refrigeration (B.C.) Ltd.
1221 Wharf Street — Telephone 2-2513

ONLY A FEW DAYS LEFT!
CLOSE-OUT SALE OF 1955 FAMOUS NAME TELEVISION SETS!
WE MUST VACATE!

There are only a few days left and as at this time we do not have a further location all our sets must go at sacrifice prices! As an example we quote just a few of the many sets we have in stock. There are others such as RCA, Philips, Du Mont, Rogers Majestic, Westinghouse, CBS Columbia, Emerson and many others. Hurry while the selection is still good.

RCA VICTOR
RCA VICTOR Admiral PHILIPS

17-INCH FELTON
BRAND NEW 1955 MODEL
REGULAR VALUE, $214.95
ABC's LOW LOW PRICE ONLY $149

SAVE $100.00

$99.00
Regular $199.00
BRAND NEW 1955 TV MODEL — LESS THAN HALF PRICE

DEALERS WELCOME
★ We guarantee continuing top quality service
★ Free 90-Day Service on most models
★ Full Manufacturer's Warranty on every set
★ Antennas priced from $2.95 to $49.95
★ Easy Budget Terms —Time payments plan is still available — as low as 10% down, 24 months to pay
★ ALL FACTORY-FRESH, BRAND NEW 1955 MODELS

Open Till 9 P.M.
758 FORT STREET PHONE 3-5821

21" 1955 CONSOLE With the Famous G.E. Black-Daylite Picture Tube Reg. $369

While They Last!
$199

Announce New Way To Shrink Painful Piles
Science Finds Healing Substance That Does Both—Relieves Pain—Shrinks Hemorrhoids

Toronto, Ont. (Special) — For the first time science has found a new healing substance with the astonishing ability to shrink hemorrhoids and to relieve pain. Thousands have been relieved—without resort to surgery.

In one hemorrhoid case after another, "very striking improvement" was reported and verified by doctors' observations.

Pain was relieved promptly. And, while gently relieving pain, actual reduction or retraction (shrinking) took place.

And most amazing of all—this improvement was maintained in cases where doctors' observations were continued over a period of many months!

In fact, results were so thorough that sufferers were able to make such astonishing statements as "Piles have ceased to be a problem!" And among these sufferers were a very wide variety of hemorrhoid conditions, some of 10 to 20 years' standing.

All this, without the use of narcotics, anesthetics or astringents of any kind. The secret is a new healing substance (Bio-Dyne*)—the discovery of a famous scientific institute. Already, Bio-Dyne is in wide use for healing injured tissue on all parts of the body.

This new healing substance is offered in *suppository* or *ointment form* called *Preparation H*®. Ask for individually sealed convenient Preparation H suppositories or Preparation H ointment with special applicator. Preparation H is sold at all drug stores. Satisfaction guaranteed or money refunded.

*Trade Mark Reg.

Owen Lattimore Freed Of U.S. Perjury Charges

WASHINGTON (UP) — The U.S. Government today dropped its three-year-old perjury case against Owen Lattimore.

Lattimore was accused of having lied before the Senate internal security subcommittee in 1952 when he denied that he was a follower or promoter of Communist interests.

Lattimore, John Hopkins University professor and Far East expert, originally was indicted Dec. 16, 1952, on seven counts of perjury.

The U.S. District Court here dismissed the key charge and three minor counts in May, 1953. On Oct. 7, 1954, the government reindicted Lattimore, but last Jan. 18, U.S. District Judge Luther W. Youngdahl again threw out the government's key charges as "formless and obscure." On June 17 the Court of Appeal upheld the decision on a split vote, 4-4.

OWEN LATTIMORE

WAGE TALKS COLLAPSE AT OSHAWA GM

OSHAWA, Ont. (BUP) — Contract talks between General Motors and its 10,000 Oshawa workers collapsed late Monday with the company and the CIO United Auto Workers "miles apart" on many of the 100 points at issue. The dispute will now go to a conciliation board.

Strike action would be legal seven days after the board's report.

Office Furniture
Diggon's
Gov't at Johnson

CPA Inaugurates Daily Flights To West Central B.C. Points

TERRACE, B.C. (CP)—Canadian Pacific Airlines landed 26 passengers for west central B.C. points at Terrace airport Monday on its inaugural flight of a daily service between here and Vancouver.

The 493-mile trip was completed in two hours and 25 minutes, airlines officials said. The flight was met by a board of trade delegation.

HISTORIC BELL

"Great Tom," the bell of St. Paul's Cathedral in London, dates from 1716 and weighs more than 4½ tons.

THE RITZ IN VANCOUVER

VANCOUVER'S SMART RITZ HOTEL HAS MUCH TO OFFER THE OUT-OF-TOWN VISITOR IN COMFORT AND GOOD SERVICE. IT IS CONVENIENT TO THE BEST RESTAURANTS, SHOPS, THEATRES, THE ART GALLERY AND STANLEY PARK. YOU WILL BE DELIGHTED WITH YOUR STAY AT THE RITZ.

GARAGE AND SERVICE STATION

RITZ HOTEL
1040 WEST GEORGIA STREET VANCOUVER 5, B.C.

Lamb tonight?

No matter how you like your lamb—it'll taste better if you serve with it, a bottle of chilled Manor St. Davids white wine. And too, this is your ideal "entertaining" wine—serve it any time!

Manor St. Davids wines are now available in all B. C. Liquor Control Board stores.

Bright's fine Canadian Wines

This advertisement is not published or displayed by the Liquor Control Board or by the Government of British Columbia.

THIS IS IT—the love affair of the CENTURY—the SPECIAL—the ROADMASTER—and the SUPER. For in a few short months, Buick has courted and won the Canadian public in a manner entirely delightful.

It all began last Fall, when '55 Buick made its bow to society. One look at the "years ahead" styling and stunning colors—and eyes met—hearts soared—thousands of Canadians said "Yes!"

This was followed by an invitation to step inside—and relax in the midst of luxury. Then came a whispered promise of great things from Buick's truly magnificent 188 hp or 236 hp V8 Engines.

Finally—out on a quiet highway—the moment came for the thrill of them all—the whip-quick go and gas savings of Variable Pitch Dynaflow* automatic transmission.

In a situation like this, who could resist? (To judge by sales, hardly anybody can.) So why not follow your head—lose your heart—and gain a whole new world of driving thrills. Please—for your own sake—see your Buick dealer—very soon.

* *Standard on Roadmaster, optional at extra cost on other Series.*

When Better Automobiles are built BUICK will build them

Thrill of the year is **Buick**

A GENERAL MOTORS VALUE

M-17558

EMPRESS MOTORS LTD.

900 FORT STREET PHONE 2-7121

EATON'S Half-Day SPECIALS

Clearance Lines — Limited Quantities
Shop Early to be Sure of Sharing the Savings
Please, No Telephone or Mail Orders

TOY CLEARANCE!

Kiddies' Trikes
It's practical to buy a tricycle that can grow with your child. Adjustable spokes, handlebars and seat of this sturdily-built model allow it to do just that. It has bicycle-type pedals, foot treads on rear axle, chromium-plated handlebars and wheels with heavy rubber grips and tires. Choose from two sizes 20 or 24-inch front wheel. Comes in maroon with contrasting cream mudguard. **Half-Day Special,** each **19.88**

Small-Size Trike
Too big for a pedal car and too small for a tricycle. Does your child fit into this category? Then come in and see this small-size trike made especially for the in-betweeners. It has a 10-inch front wheel with all-metal tricycle seat. Finished with red frame, blue seat, white handlebars with rubber grips. **Half-Day Special,** each **5.99**

HALF PRICE
Clearance of Educational Toys

Weather Kit
What fun he'll have predicting the weather. As an amateur observer and forecaster, your son can construct a real barometer, hygrometer, two thermometers, compass, wind direction and velocity indicator and rain gauge. He' sure to be proud of his own weather station.
Half-Day Special, each, ½ Price **15.89**

Electronics Kit
He'll have fun learning about the flow and action of electrons if he does it while playing with this electronics kit. Your electrically-minded son can build a real radio transmitter and construct a two-tube radio receiver, besides performing dozens of fascinating experiments.
Half-Day Special, each, ½ Price **19.99**

Rock Detective Kit
Here's another educational toy, the gemological rock detective kit. As a junior geologist he can learn to identify rocks and minerals and learn fascinating facts about the world's history, hidden in rock formations. The kit will start him on his own rock collection and on the road to knowledge that will give him a head start on his classmates.
Half-Day Special, each, ½ Price **10.49**
EATON'S—Toys and Wheelgoods, Third Floor

Drapery Remnants
Redecorating? Then you're in luck! Come in and browse through our assorted plain and printed drapery remnants. You'll find innumerable uses for these pieces of assorted lengths and widths.
Half-Day Special, each **50c** to **15.50**
EATON'S—Draperies, Second Floor, House Furnishings Building

44-Inch Butcher Linen
Crease-resistant summer fabric. Easy to sew, pleasing to look at, our quality butcher linen comes in a variety of attractive colours: blue, lemon, lime, pink, red, natural and white. Consider the width and price, then figure out how much a dress will cost.
Half-Day Special, yard **79c**

36-Inch Cotton Chambray
Another low-priced way to add to your holiday wardrobe . . . buy some of this hard-wearing, washable chambray for sewing into summer blouses, shorts and dresses. Sew it into play clothes for the youngsters too. **Half-Day Special,** yard **69c**

Cotton to Clear
Choose from darker shades, stripes and some novelty prints. This clearance of cottons means you can make yourself some truly attractive housedresses for next to nothing.
Half-Day Special, yard **29c**
EATON'S—Dress Goods, Third Floor

Boys' Tee Shirts
Make sure he looks neat this summer by buying him some of these smartly-styled tee shirts that don't show soil marks because they come in dark colours of navy, brown and green . . . striped, with plain collar. Of cotton knit, they have short sleeves and button necks. In boys' and youths' sizes, small, medium and large. **Half-Day Special,** each **89c**
2 for 1.75
EATON'S—Boys' Wear, Third Floor

Women's Canvas Oxfords
For home or beach wear this summer . . . three-eyelet casual oxfords made of colourful canvas. They have thick composition soles and are styled for comfort with low wedge heels. Your choice of red, blue or beige, in sizes 4 to 9.
Half-Day Special, pair **2.99**

Boys' Summer Oxfords
Boys will like the lightweight moccasin vamp on these summer oxfords of brown or burgundy elk leather. Made for long wear with cushion crepe or "Pancord" soles. Available in sizes 1 to 5½ collectively.
Half-Day Special, pair **3.99**
EATON'S—Family Shoe Centre, Second Floor

BARGAIN BASEMENT
Clears Women's and Children's Wear

Children's Cotton Knit Cardigans, sizes 2, 4 and 6.	2 for 1.00
Boys' Rayon Boxer-Style Shorts, sizes 4 and 6.	2 for 1.00
Boys' Krinkle Crepe Pyjamas, sizes 2 and 4. Pair	1.00
Girls' Kriskay Skirts, sizes 6 to 12. Each	1.00
Girls' Krinkle Crepe Gowns and Pyjamas, medium and large. Each	1.00
Women's Lace-Trimmed Rayon Gowns, sizes medium and large. Each	1.39
Women's Straight-Cut White Rayon Slips, various sizes. Each	99c
Women's Krinkle Crepe Gowns, sizes small, medium and large. Each	1.98

Men's and Boys' Wear Clearance

Men's English Interlock Vests, athletic style, sizes 34 and 36. Each	49c
Men's Cotton Athletic Style Vests, small size only. Each	25c
Men's Rayon Sports Shirts, sizes small, medium and large. Each	1.98

EATON'S—Bargain Basement

Wednesday Store Hours: 9 a.m. to 1 p.m.
T. EATON Co CANADA LIMITED

2,000 March for Solarium at Six Tonight

Weather: Rain Wednesday
Details on Page 5

Victoria Daily Times

The Home Paper
TELEPHONE 2-3131
Circulation (to 8 p.m.)____2-3131
Classified (to 8 p.m.)_____2-3131
NIGHT
Night Editor (to 11 p.m.) 2-3135

VOL. 122, No. 150 • VICTORIA, B.C., TUESDAY, JUNE 28, 1955 — 24 PAGES • PRICE: 7 CENTS SATURDAY, 10 CENTS

Canadian Butter for Czechs

Red Satellite Will Purchase Surplus Supply

OTTAWA (CP) — The government has issued an export permit for the sale of surplus butter to Communist-controlled Czechoslovakia, it was learned today.

HAS BIG SURPLUS

Federal officials declined to disclose details of the Czech butter negotiations, saying the deal was confidential, but informants said the Czechs would be getting fresh Canadian butter at a price well below the general price prevailing in Canada.

The Canadian Association of Consumers and the National Dairy Council both have urged the government that if surplus butter is to be sold at a cut price, Canadian consumers and not those in foreign countries should be the first to benefit by the price reduction.

Today in the commons Dr. W. G. Blair (PC—Lanark) placed a number of questions on the order paper, asking the government to divulge its stocks, the portion carried over from 1954 production and amount exported.

The government is supporting butter market by offering to buy all surpluses at 58 cents a pound wholesale. At the opening of the 1955 butter production year, it was believed to have held a record 50,000,000 pounds.

In attempts to rid itself of this heavy surplus, the government has been offering butter to hospitals and other public institutions at sale. It also has been offering stocks of 1954 butter to the general Canadian trade at 56 cents a pound wholesale, with the various financial losses involved charged to the federal treasury.

SMALL AMOUNT INVOLVED

Meanwhile the government has been searching for export outlets in the hope of disposing of surpluses outside Canada and thus helping to strengthen the domestic market.

The world price of butter is about 40 cents a pound, but outside of the Czech negotiations, there appears to be little demand for Canadian butter even at that price.

There had been a previous offer from behind the Iron Curtain to buy Canadian butter at a very low price, but this bid was rejected.

Officials declined to say whether the Czech butter negotiations have been completed. One federal official indicated they were; another said they were not.

Deputy Provincial Secretary R A. Pennington said the provincial government had purchased "quite a quantity" of the surplus butter for use in B.C.'s mental hospitals and other institutions.

He said the government would be willing to purchase even more "if the price is right."

Both Royal Jubilee and St. Joseph's hospitals here have bought butter at the cut rate, as have most hospitals throughout B.C.

OOPS . . . TICKET OR LEAVE IT?

A motorcycle policeman skidded to a halt when he noticed three private cars parked opposite city police station today in a "police cars only" zone.

Out came his ticket book and the familiar white slips were slid under the windshield wipers of two cars. The conscientious cop was headed for the third car, a green packard, when a voice from the police station door passed an order.

The officer removed the two tickets he had already written and redfaced, resumed his tour of duty.

The three cars, it was learned, had been parked by police commission members, Commissioners William Hamilton, Gordon Carter and chairman Mayor Claude Harrison.

Defeated, But All Smiles

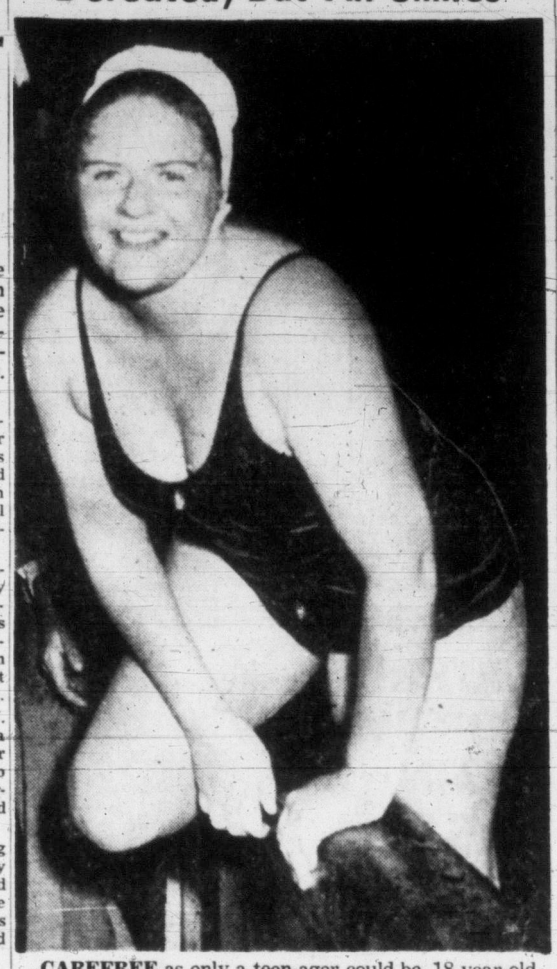

CAREFREE as only a teen-ager could be, 18-year-old Janice White was full of high spirits as she climbed over the side of the Lady Royal, following her unsuccessful, six-hour, 18-minute attempt to swim Juan de Fuca Strait Monday night. The 157-pound Toronto girl, an unknown quantity before her swim, earned the praise of all Victoria by her swimming ability, endurance and determination. See story pictures, Page 13. (Times photo by Bill Halkett.)

ATOMS FOR PEACE

Power Costs Big Problem

(This is another in a series of 12 articles discussing the prospects and problems of harnessing atomic power to peaceful uses. The author is a distinguished science reporter who spent a year collecting the material from which the articles were written.)

By DAVID O. WOODBURY

CHAPTER III

WHAT WILL ATOMIC POWER COST?

A pound of uranium fuel is roughly equal to 1,300 tons of coal or about 300,000 gallons of gasoline. It is this vast advantage in weight that makes atomic power so attractive.

The picture is not quite so rosy when we look at price. Coal now averages around $10 a ton in bulk. Some years ago Dr. Lawrence Hafstad guessed that $20 a gram was a modest price for U-235. If we take $30 to be conservative now, a pound of atomic fuel would come to $13,620.

Reckoning 1,300 tons of coal to be equivalent to this pound of U-235, $10-a-ton coal would cost about the same.

However, all the uranium cannot be used up; when a small percentage has gone, the whole charge must be removed and cleansed of fission products.

This expensive process adds about 100 per cent to the actual price of the fuel. Thus, while a modern coal-burning, electric power station reckons its fuel cost at about 3½ mills per kilowatt-hour, the present type of reactor must figure 7 mills.

The breeder reactor (one which manufactures during its operation almost as much fuel as it uses) would bring the cost of fuel for atomically-generated electricity down from 7.000 mills per k.w.h. to 0.013 mills—or practically nothing. Yet even if the fuel costs nothing, it accounts for no more than one-fifth of the price of electricity.

The rest goes into plant, investment costs, labor, maintenance and the distribution of power to hundreds of thousands of homes.

How, then, can atomic power

(Continued on Page 6)

$7.5 Million Libel Suit Stirs Alberta Election

One-Hour Target, $67,000

Solarium Drive Results Known About 10 P.M.

Rover scouts, members of the armed forces and individual Victorians will work together tonight to put the province's crippled children in a new $929,000 structure at Gordon Head.

More than 2,000 volunteers will participate in the Queen Alexandra Children's Hour Crusade to raise $67,000 between 6 and 7 p.m.

"I am sure we will do it," says Justin Harbord, president of the solarium board of directors. "I am delighted at the public response so far."

The Justin home will be typical of many in Victoria tonight. "I'll be down at Solarium headquarters later on" he said, "but I have to baby-sit while my wife is out canvassing."

RESULTS AT 10

Results of the drive should be known at 10 p.m. Totals will be posted in the National Motors showroom as the canvassers return from their districts.

City church bells and an army warning gun will start volunteers ringing Greater Victoria doorbells at 6 o'clock. "If you are not at home when the canvasser calls, you may mail your donation to the Queen Alexandra Solarium office, 125 Fort Street," Mrs. Gwen Carrier said today.

HALF MILLION QUOTA

A total objective of $534,000 has been set for Victoria, Vancouver and provincial divisions. Provincial and federal governments are expected to contribute the balance of the $929,000.

To date the amount collected is $161,847.75, which is 18.4 per cent of the objective.

Formal deadline for the drive is July 2, but officials say this is only tentative.

VICTORIA WOMAN 'POOR' AFTER VICIOUS ATTACK

Brutal attack on a middle-aged Victoria woman overnight was under investigation by Saanich police today.

The woman is in Jubilee Hospital in poor condition.

Details of the attack were sketchy but it is understood police are seeking two men for questioning, and a charge of attempted rape may be laid.

Hospitals Ask Right To Vary Co-Insurance

Government Urged to Allow Rates To Be Based on Service

A varying scale of increases in co-insurance rates was advocated before the provincial cabinet today by officials of a B.C. Hospitals Association delegation.

Members of the delegation told the cabinet the present BCHIS set-up is too rigid, and discriminates against some hospitals, which provide widely varying services.

Premier Bennett asked the delegation to submit recommendations concerning policy changes on BCHIS to Health Minister Eric Martin, after the association had reached agreement on "where to go from here."

In addition, the premier told officials to have each hospital board discuss ways of cutting costs with its medical staff and employee representatives.

Percy Ward, association secretary, said members of the delegation were almost unanimous in support of a "financial deterrent" to long stays in hospital, through a varying increase in co-insurance.

He said some felt there should be "some form of elasticity" in co-insurance, with individual hospitals "having some say in it," according to their need, and the service they provide.

THREE ALTERNATIVES

The associaion, through an 18-member delegation, told the cabinet that hospitals are faced with three alternatives as a result of the Bay BCHIS directive slapping the responsibility for 1955 wage increases on individual hospitals.

They are: to ask the government to reconsider; to repudiate their moral and legal obligations, and refuse to honor 1955 wage agreements, or reduce staffs and save money to the detriment of patients.

Association secretary Percy Ward, of North Vancouver, in an obvious reference to recent statements by Health Minister Eric Martin, that B.C. hospitals are overstaffed, said:

"If anyone thinks so, the onus is on them to prove it—not to make wild categorical statements." He said hospitals have been placed in an impossible situation by the directive.

CAN'T FIND MONEY

"We have signed agreements, and have no way of raising the money."

Association president Harvey E. Taylor, of West Coast General Hospital, Port Alberni, said he knew of only one hospital where BCHIS experts had made a complete staff survey and made sweeping recommendations concerning staff requirements. It was a new hospital, he said.

The BCHA brief also asked the cabinet to give association representatives the right to air their views ony any future major changes in BCHIS policy. "Your petitioners are the persons who administer the hospitals, and are in close contact with the needs and demands of the people in respect to hospital service.

Supreme Court Upholds Ottawa On Labor Code

OTTAWA (CP) — The Supreme Court of Canada today upheld the constitutionality of the federal labor code against a challenge from three provinces.

The court generally rejected a claim of Ontario, Quebec and Alberta and found that the main sections of the code properly apply to the approximately 500,000 workers upon whom Parliament made it effective in 1948.

The court also found that it applies specifically to Toronto waterfront stevedores — the issue that brought on the constitutional case.

FIRST CHALLENGE

It was the first challenge to the legality of the code—the Industrial Relations and Disputes Investigation Act — since its adoption for the regulation of labor-management relations in industries which Parliament regards as under its jurisdiction.

The industries over which Parliament assumed this control are railways, shipping, airlines, communications and similar undertakings crossing provincial boundaries.

In the main finding, seven justices, including Chief Justice Patrick Kerwin, ruled that sections one to 53 of the act are within the powers of Parliament.

They said they can deal separately with the last 21 clauses —covering mainly administration of the code—if the disputants wish this later.

SOME QUALIFICATIONS

Mr. Justice I. C. Rand agreed th main 53 clauses are intra vires, but with qualifications.

Mr. Justice C. H. Locke also agreed generally, but would exclude from federal jurisdiction shipping that operates exclusively in one province.

Convict Escapes

VANCOUVER (CP) — Paul Francis Gallant, 41, under 15-month sentence on a narcotics charge, escaped in prison clothing here today from Vancouver General Hospital.

Road-Building Firm Sues Southam Papers On Eve of Voting

(Compiled from CP Dispatches)

CALGARY—E. W. Costello, secretary for Mannix Ltd. and Mannix-O'Sullivan Paving Ltd. said today defamation suits for damages totalling $7,500,000 are being launched against the Calgary Herald, the Edmonton Journal and their parent firm, the Southam Co. Ltd.

The notices of action claim $2,500,000 damages from each.

The notices said that stories printed in both Southam newspapers June 15, June 22 and June 23, defamed the large construction company.

The stories quoted or referred to speeches by Alberta Liberal leader J. Harper Prowse during the campaign for Wednesday's Alberta general election.

Specifically, the Mannix firm asks damages for "the innuendo that (it) received a substantial share of the contracts in the Alberta highway program by reason of certain dealings with the government . . . and not on a proper bid basis."

Both firms join in claims they were defamed "by allegations that (either) has flouted the provisions of the Alberta Companies Act."

Bitterest Campaign in 50 Years

Wednesday's vote, in which 202 candidates will contest 61 seats, will climax the bitterest campaign in the province's 50-year history. Sixty-two Socreds have been nominated and 61 Liberals.

Premier E. C. Manning, upholding the Social Credit party's 20-year term of government, describes opposition charges as "gutter politics." His opponents reply that he is trying to smear them.

At a Socred rally in Edmonton Monday night, Premier Manning promised if his party is returned to power it will have "a full and impartial investigation" into all charges made by "opposition candidates and some newspapers."

These charges have centred around unconstitutional dealings with provincial government treasury branches by Socred MLAs, illegal rental dealings with the government by two resigned MLAs, and aspects of the government's relationships with major road-building companies.

"Those making the charges will have an opportunity to submit evidence of the charges and insinuations under oath," Premier Manning said.

He said the opposition had tried to give the impression that there had been dipping into provincial treasury funds. He declared that in all the years of operation of the treasury branches there had not been one dollar lost on any loans to member of the legislature and the province had not been called on to implement one dollar of guarantee in that period.

Socreds Break Rule on Questions

A noisy question period followed Mr. Manning's speech. Orvis A. Kennedy, president of the Alberta Social Credit League, told the gathering it had not been party policy to grant question periods in past campaigns, but he added question would be allowed "because of the accusations" made against the government.

A woman asked what had happened to the $25 monthly dividend the Social Credit promised citizens before it swept to power 20 years ago.

Premier Manning replied that payment of a dividend is practical and possible only when a government has control of its money or credit. All Social Credit monetary legislation had been disallowed, he said.

"As soon as we get to Ottawa, she'll get her $25," he added.

At dissolution on May 12 the Socreds held 49 of the legislature's 61 seats. Liberals had 4, Progressive Conservatives 3, CCF 2, Independent Social Credit. Two seats were vacant because of Socred resignations following disclosures the MLAs owned property rented by the government.

In Calgary and Edmonton — the only multiple-member ridings—voting is under a cumbersome proportional representation system. Elsewhere the single transferable vote system is used. In the 1952 election the Edmonton votes were counted 56 times before the seven winners were known.

New Ferry Undamaged; Resumes Run Tonight

VANCOUVER (CP)—Princess of Vancouver, Canadian Pacific's new $4,000,000 Vancouver - Nanaimo ferry, will resume service tonight at 9 o'clock PDT. Examination in drydock today revealed the only damage suffered when she grounded in a mudbank off Nanaimo Monday was the scraping of some paint from the bottom plates.

Fraser Flood Halts Work on Aggasiz Span

VANCOUVER (CP)—A flood crest rolling southward on British Columbia's Fraser River was expected to bring new high readings at Fraser Valley centres today but waters were still below the "serious" level.

Federal water resources department officials said it was likely the river would go over the old danger level of 28 feet at Hope, B.C., 100 miles east of Vancouver. The new danger level has been raised to 30 feet by strengthening of dikes following disastrous floods in 1948.

Closing of the Agassiz-Rosedale ferry, major river crossing 70 miles east of Vancouver, was announced here late Monday. Work on the bridge that is to replace the ferry also has ceased.

Officials said the flood crest was built up by week-end torrential downpours following the hottest days of the year.

Reports from Quesnel and Prince George in central B.C. said the Fraser was still rising although waters in main tributaries had receded somewhat.

THATCHER ASKS COMPROMISE

Emergency Powers Time Limit Urged

OTTAWA (CP) — An independent member of Parliament today appealed to the government to compromise on its legislation that would extend indefinitely the broad powers of Defence Production Minister Howe.

Ross Thatcher, Moose Jaw-Lake Centre, made his request in a one-minute speech during the sixth day of debate on a bill to make permanent the wide terms of the Defence Production Act, due to expire July 31, 1956.

He told the Commons he supports the argument of the Progressive Conservatives that a time limit should be put on the powers.

TWO STUBBORN FORCES

Mr. Thatcher said he has no axe to grind. The government was perfectly justified in asking for the powers in the present world emergency. However, the official opposition was just as justified in requesting a time limit.

It was one stubborn force meeting another. Unless there was a compromise Parliament would sit all summer.

A three or five-year time limit would not take away any powers required by the government. Everybody would benefit if such a compromise could be reached.

Mr. Thatcher's one-minute speech compared with one of 3½ hours, spread over two days, by Opposition Leader Drew.

MISSING CITY STUDENT FOUND AT PRINCE RUPERT

An 18-year-old Victoria girl, Beverly Jean Parkin, missing the past nine days from a private school in Vancouver, was found today.

Her parents here, Mr. and Mrs. J. A. Parkin, 51 Gorge Road East, received a telephone call from their daughter at 1.30 a.m. today. She is staying with friends in Prince Rupert, and said she will return immediately.

The grade 12 pupil at York House School, Vancouver left there with only the clothes she was wearing June 19 after failing to pass examinations.

"It's certainly a great relief to us to know Beverly is all right and coming home," said Mrs. Parkin.

Statistical Data on Strait Swims

Date		Start	Finish	Elapsed	Distance* from Victoria
June 27	Janice White	5.10 p.m.	11.29 p.m.	6 hrs. 19 mins.	5 mi.
June 27	Fr. J. Donelon	4.41 a.m.	7.07 a.m.	2 hrs. 26 mins.	2½ mi.
June 26	Bert Thomas (4th)	10.01 a.m.	3.05 p.m.	5 hrs. 4 mins.	6½ mi.
June 25	Bill Muir	10.44 p.m.	2.32 a.m.	3 hrs. 48 mins.	9 mi.
June 23	Bert Thomas (3rd)	7.19 a.m.	4.30 p.m.	9 hrs. 11 mins.	11 mi.
June 3	Bert Thomas (2nd)	5.03 p.m.	3.22 a.m.	10 hrs. 19 mins.	12 mi.
June 3	Pat Russell	5.55 p.m.	1.13 a.m.	7 hrs. 18 mins.	9½ mi.
Apl. 14	Bert Thomas (1st)	10.00 p.m.	2.10 a.m.	4 hrs. 10 mins.	6 mi.
Apl. 14	John Giese	10.30 p.m.	11.10 p.m.	40 mins.	½ mi.
Aug. 9 (1954)	Flo Chadwick	5.00 a.m.	10.11 a.m.	5 hrs. 11 mins.	4½ mi.

***This figure is the calculated distance the swimmer was from takeoff point when swim ends. With tides and winds affecting a swimmer he or she may have actually covered a much greater distance through the water.**

At least six Juan de Fuca swim attempts are planned in the next few weeks. These are tenative dates:

Ann Mundigel Meraw, Vancouver, July 5-12.

Bert Capps, San Francisco, July 18.

Bert Thomas (5th try), undecided.

Bill Muir (second try), July 5 onward.

Pat Russell, Vancouver, Aug. 15-31.

Charles P. Day, Long Beach, Cal., Aug. 15-31.

Index to Inside Pages

	Page
Newly-arrived Family Hurt in Car Crash	13
City Retaliates to Shunning of Juvenile Court	13
RAF Jet Pilot Dares Fog to Set Ocean Record	2
Saanich Brief to Go to PUC	3
Boycott of "Red Dean" Demanded in U.K.	7
$8,500,000 Construction Proposed in Nanaimo	12
Festival Critic Lauds Lorne Green's "Brutus"	17

Ask the Times	13	Home Garden	16	Sports	8 and 9
Bridge	18	Hutchison	4	Stott	5
Classified	18	Island Digest	12	TV With Lee	19
Comics	16	Radio	20	Women 14 and 15	
Entertainment	17	Reyburn	5	Your Horoscope	21
Finance	10				

Wallets heal quicker'n kids. Let's git thet new Solarium.

★ ★ ★

Well, anyways, few straits hev bin half-swum so fully.

★ ★ ★

Say! How about Bert fer mayor?

2,000 March for Solarium at 6 Tonight

LATE SPORT RACES | **FOUR STAR FINAL** | NEWS FLASHES STOCKS

Weather: Rain Wednesday
Details on Page 5

Victoria Daily Times

The Home Paper
TELEPHONE 2-3131
Circulation (to 8 p.m.)____2-3131
Classified (to 8 p.m.)_____2-3131
NIGHT
Night Editor (to 11 p.m.) 2-3135

VOL. 122, No. 150 ★★★★ VICTORIA, B.C., TUESDAY, JUNE 28, 1955—24 PAGES PRICE: 7 CENTS SATURDAY, 10 CENTS

FINAL ★★★★ BULLETINS

Fliers Bail Safely From Falling Jet

MONTREAL (CP)—The pilot and navigator of a CF-100 jet fighter today parachuted to safety before their plane crashed in a field 35 miles east of here.

The pilot was C. F. Forrest, 24, of Toronto and the navigator was J. Fleury, 26, of Vancouver.

New Hope in British Dock Strike

LONDON (AP)—Britain's striking dockworkers reported tonight they had reached "cordial relations" with the rival non-striking union. Hopes emerged of reaching settlement in the inter-union jurisdictional fight which has crippled Britain's six major ports since it began six weeks ago.

Drug 'Binge' in Nelson Jail Probed

VANCOUVER (CP)—The Vancouver Province says a two-week "narcotics binge" by nine addicts in the provincial jail at Nelson, B.C., is under investigation by the attorney-general's department.

The newspaper said an eyewitness reported the addicts "evidently managed to get more drugs per day than they had been able to get on the outside."

The binge ended, the story said, when the prisoners were returned to Okalla prison farm by taxi and private car. Nelson jail warden Alex Tullock could not be reached for comment.

Vancouver Title Fight Postponed

VANCOUVER (CP)—Promoter Mickey McGuire today postponed a 10-round fight between Bobby Woods of Spokane, Wash., and George Dunn of Edmonton for the Pacific northwest lightweight title until Wednesday night because of rain.

Second Lockjaw Case in Vancouver

VANCOUVER (CP)—A second man was reported today to have been stricken with tetanus, more commonly called lockjaw.

In Shaughnessy hospital with the comparatively rare disease is C. C. Connery of South Pender Island. The first victim, Eugene Glasstetter, 46, of Vancouver, died in hospital Sunday. His was the first tetanus death in Vancouver in 12 years.

Vancouver Fire Dept. Cut Shelved

VANCOUVER (CP)—Plans to lay off firemen and withdraw an inhalator-ladder wagon from service July 1 have been shelved, Fire Chief Hugh Bird said here today.

Chief Bird, ordered to slash $20,000 from his department's budget, said that by intensive study and revamping, he had cut $18,000 and city council had expected the lower figure.

CO-INSURANCE BOOST ASKED BY HOSPITALS

Scale of Increases Urged for BCHIS

A varying scale of increases in co-insurance rates was advocated before the provincial cabinet today by officials of a B.C. Hospitals Association delegation.

Members of the delegation told the cabinet the present BCHIS set-up is too rigid, and discriminates against some hospitals, which provide widely varying services.

Premier Bennett asked the delegation to submit recommendations concerning policy changes on BCHIS to Health Minister Eric Martin, after the association had reached agreement on "where to go from here."

In addition, the premier told officials to have each hospital board discuss ways of cutting costs with its medical staff and employee representatives.

Percy Ward, association secretary, said members of the delegation were almost unanimous in support of a "financial deterrent" to long stays in hospital, through a varying increase in co-insurance.

He said some felt there should be "some form of elasticity" in co-insurance, with individual hospitals "having some say in it," according to their need, and the service they provide.

THREE ALTERNATIVES

The association, through an 18-member delegation, told the cabinet that hospitals are faced with three alternatives as a result of the May BCHIS directive slapping the responsibility for 1955 wage increases on individual hospitals.

They are: to ask the government to reconsider; to repudiate their moral and legal obligations, and refuse to honor 1955 wage agreements, or reduce staffs and save money to the detriment of patients.

Association secretary Percy Ward, of North Vancouver, in an obvious reference to recent statements by Health Minister Eric Martin, that B.C. hospitals are overstaffed, said:

"If anyone thinks so, the onus is on them to prove it—not to make wild categorical statements." He said hospitals have been placed in an impossible situation by the directive.

(Continued on Page 12)

One-Hour Target, $67,000

Rover scouts, members of the armed forces and individual Victorians will work together tonight to put the province's crippled children in a new $929,000 structure at Gordon Head.

More than 2,000 volunteers will participate in the Queen Alexandra Children's Hour Crusade to raise $67,000 between 6 and 7 p.m.

"I am sure we will do it," says Justin Harbord, president of the solarium board of directors. "I am delighted at the public response so far."

The Harbord home will be typical of many in Victoria tonight. "I'll be down at Solarium headquarters later on" he said, "but I have to baby-sit while my wife is out canvassing."

RESULTS AT 10

Results of the drive should be known at 10 p.m. Totals will be posted in the National Motors showroom as the canvassers return from their districts.

City church bells and an army warning gun will start volunteers ringing Greater Victoria doorbells at 6 o'clock. "If you are not at home when the canvasser calls, you may mail your donation to the Queen Alexandra Solarium office, 125 Fort Street," Mrs. Gwen Carrier said today.

A total objective of $534,000 has been set for Victoria, Vancouver and provincial divisions. Provincial and federal governments are expected to contribute the balance of the $929,000.

To date the amount collected is $161,847.75, which is 18.4 per cent of the objective.

Formal deadline for the drive is July 2, but officials say this is only tentative.

$7.5 MILLION LIBEL SUIT

Road-Building Outfit Sues Southam Press

(Compiled from CP Dispatches)

CALGARY—E. W. Costello, secretary for Mannix Ltd. and Mannix-O'Sullivan Paving Ltd. said today defamation suits for damages totalling $7,500,000 are being launched against the Calgary Herald, the Edmonton Journal and their parent firm, the Southam Co. Ltd.

The notices of action claim $2,500,000 damages from each.

The notices said that stories printed in both Southam newspapers June 15, June 22 and June 23, defamed the large construction company.

The stories quoted or referred to speeches by Alberta Liberal leader J. Harper Prowse during the campaign for Wednesday's Alberta general election.

Specifically, the Mannix firm asks damages for "the innuendo that (it) received a substantial share of the contracts in the Alberta highway program by reason of certain dealings with the government . . . and not on a proper bid basis."

Both firms join in claims they

(Continued on Page 12)

Supreme Court Upholds Ottawa On Labor Code

OTTAWA (CP) — The Supreme Court of Canada today upheld the constitutionality of the federal labor code against a challenge from three provinces.

The court generally rejected a claim of Ontario, Quebec and Alberta and found that the main sections of the code properly apply to the approximately 500,000 workers upon whom Parliament made it effective in 1948.

The court also found that it applies specifically to Toronto waterfront stevedores — the issue that brought on the constitutional case.

FIRST CHALLENGE

It was the first challenge to the legality of the code—the Industrial Relations and Disputes Investigation Act — since its adoption for the regulation of labor-management relations in industries which Parliament regards as under its jurisdiction.

The industries over which Parliament assumed this control are railways, shipping, airlines, communications and similar undertakings crossing provincial boundaries.

In the main finding, seven justices, including Chief Justice Patrick Kerwin, ruled that sections one to 53 of the act are within the powers of Parliament.

They said they can deal separately with the last 21 clauses —covering mainly administration of the code—if the disputants wish this later.

Mr. Justice I. C. Rand agreed the main 53 clauses are intra vires, but with qualifications.

Mr. Justice C. H. Locke also agreed generally, but would exclude from federal jurisdiction shipping that operates exclusively in one province.

RACE RESULTS

HOLLYWOOD PARK

First Race
La Ronde (Shoemaker) $6.90 $4.30 $3.20
Larks Fly (York) 5.30 4.00
Haltafire (Harmatz) 4.50
Second Race—
Our Gal Sal (Harmatz) $15.90 $8.20 $4.70
Idle Arms (Shoemaker) 4.30 3.10
Airbo (Neves) 3.30

SELECTIONS

HOLLYWOOD PARK

1.—Fuddy's Baby, Cebeno, Mighty Patch.
2.—Plumb Wicked, Nanteek, Galilee.
3.—Pitcairn, Puritan Girl, Sweet As Pie.
4.—Pension Plan, Battling Abbey, Can Locate.
5.—Frappe, Cinnamon Stick, Bright Aspect.
6.—Barely Nothing, Cover Me Up, Dignitary.
7.—The Character, Hour Regards, Big Noise.
8.—Bull Bern, Galhambra, Malpli.

RACE ENTRIES

HOLLYWOOD PARK

FIRST RACE — Six furlongs:
Telluride 109, Cebeno 118
Bonnie Lass 109, Third Down 109
Velmadal 117, Mighty Patch 114
Bunny Strip 108, Silver Ring 114
Tirem 109, Prim Lee 117
Cruise Along 114, Resi 104
Puddy's Baby 113, Bull McLuke 114
Big Fame 109, Zaca Two 109

SECOND RACE — Five furlongs:
Hidden Dream 118, Galilee 118
Pedigree Book 118, Tumbling 118
Plumb Wicked 118, Firoza II 118
Easter Hostess 118, Fathers Flower 118
Sweet Tidings 118, Joy Girl 118
Jenny Jones 118, Nanteek 118
Arts Last 118, Chalk Up 118
Desire 118, Thruppence 118

THIRD RACE — 5½ furlongs:
Sunny Gal 118, Sweet As Pie 113
Bay Gold 113, Hetty Joy 113
Puritan Girl 118, Beamora 113
Balle Kog 118, Approved 112
Karim Kansing 113, Donnamar 113
Pitcairn 113, Double F. Kay 113
Bellgree 113, Merry Step 113
Eve's Dream 113, Loll's Doll 118

FOURTH RACE — 1 1/16 miles:
Annuit Coeptis 113, Snow War 116
Single O. 113, Bellto Boots 116
Primrose Lady 111, Storm Past 111
Can Locate 113, Werwolf 119
Shannon Flows 116, Galacope 113
Pension Plan 119, Battling Abbey 113
Revolcadero 116, Wake Up 101
Put On 116, Sheba T. 107

FIFTH RACE — 1 1/16th miles:
Cinnamon Stick 110, Mr. Minx 116
Frappe 116, Duchess D'Or 105
Mirzman 110, Full Impact 110
Long Silver 116, Bright Aspect 116
Sickles Hour 110, Rocinante 116

SIXTH RACE — Six furlongs:
Cover Me Up 114, Valiant Ace 114
Dignitary 111, Foreign Dancer 111
Solid Gem 111, Barely Nothing 120
Vino Supremo 111

SEVENTH RACE — Six furlongs:
Big Noise 111, Liquid Gold 107
Challtack 108, History Book 116
Hour Regards 120, The Character 114

EIGHTH RACE — One mile:
Halcrin 113, Against Time 107
Royal's Last 116, Bull Bern 116
Four Sisters 117, Narajo 122
Malpli 116, Galhambra 108
Seamus 116, First Watch 116
Hi Laude 116, Miss Gaffe 114

Defeated, But All Smiles

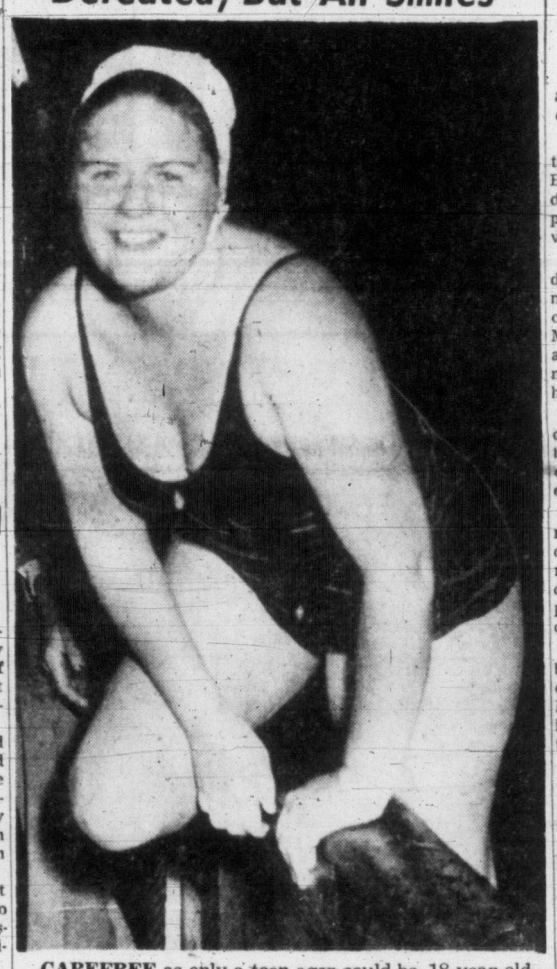

CAREFREE as only a teen-ager could be, 18-year-old Janice White was full of high spirits as she climbed over the side of the Lady Royal, following her unsuccessful, six-hour, 18-minute attempt to swim Juan de Fuca Strait Monday night. The 157-pound Toronto girl, an unknown quantity before her swim, earned the praise of all Victoria by her swimming ability, endurance and determination. See story pictures, Page 13. (Times photo by Bill Halkett.)

VICTORIA WOMAN 'POOR' AFTER VICIOUS ATTACK

Brutal attack on a middle-aged Victoria woman early night was under investigation by Saanich police today.

The woman is in Jubilee Hospital in poor condition.

Details of the attack were sketchy but it is understood police are seeking two men for questioning, and a charge of attempted rape may be laid.

Fraser Flood Halts Work on Agassiz Span

VANCOUVER (CP)—A flood crest rolling southward on British Columbia's Fraser River was expected to bring new high readings at Fraser Valley centres today but waters were still below the "serious" level.

Federal water resources department officials said it was likely the river would go over the old danger level of 28 feet at Hope, B.C., 100 miles east of Vancouver. The new danger level has been raised to 30 feet by strengthening of dikes following disastrous floods in 1948.

Closing of the Agassiz-Rosedale ferry, major river crossing 70 miles east of Vancouver, was announced here late Monday. Work on the bridge that is to replace the ferry also has ceased.

Officials said the flood crest was built up by week-end torrential downpours following the hottest days of the year.

Reports from Quesnel and Prince George in central B.C. said the Fraser was still rising although waters in main tributaries had receded somewhat.

Vancouver Stocks

VANCOUVER — Last hour sales: 100 Canadian Collieries at $12.75, 100 Lucky Lager at $5.10, 7,500 Western Potash at 95, 600 Van-Tor at $1.02, 1,000 Inland Gas at $3.20, 1,000 Indian Mines at 9½, 100 Alberta Distillers (VT) at $1.75, 2,000 Silvan at 8, 100 Alberta Distillers at $2.35, 100 Canadian Pacific at $34.00, 150 Giant Mascot at 79, 100 United Oil at $1.50.

ATOMS FOR PEACE

Power Costs Big Problem

(This is another in a series of 12 articles discussing the prospects and problems of harnessing atomic power to peaceful uses. The author is a distinguished science reporter who spent a year collecting the material from which the articles were written.)

By DAVID O. WOODBURY

CHAPTER III

WHAT WILL ATOMIC POWER COST?

A pound of uranium fuel is roughly equal to 1,300 tons of coal or about 300,000 gallons of gasoline. It is this vast advantage in weight that makes atomic power so attractive.

The picture is not quite so rosy when we look at price. Coal now averages around $10 a ton in bulk. Some years ago Dr. Lawrence Hafstad guessed that $20 a gram was a modest price for U-235. If we take $30 to be conservative now, a pound of atomic fuel would come to $13,620.

Reckoning 1,300 tons of coal to be equivalent to this pound of U-235, $10-a-ton coal would cost about the same.

However, all the uranium cannot be used up; when a small percentage has gone, the whole charge must be removed and cleansed of fission products.

This expensive process adds about 100 per cent to the actual price of the fuel. Thus, while a modern coal-burning electric power station reckons its fuel cost at about 3½ mills per kilowatt-hour, the present type of reactor must figure 7 mills.

The breeder reactor (one which manufactures during its operation almost as much fuel as it uses) would bring the cost of fuel for atomically-generated electricity down from 7,000 mills per k.w.h. to 0.013 mills—or practically nothing. Yet even if the fuel costs nothing, it accounts for no more than one-fifth of the price of electricity.

The rest goes into plant, investment costs, labor, maintenance and the distribution of power to hundreds of thousands of homes.

How then, can atomic power

(Continued on Page 6)

Royal Couple Home

DUNDEE, Scotland (AP)—The Queen and the Duke of Edinburgh, suntanned and smiling, came home to Britain today after a three-day state visit to Norway.

Thousands braved a light rain to line the banks of the River Tay as the Royal yacht Britannia sailed slowly through an armada of little boats welcoming the Royal couple.

Civil War Feared

BONN (UP)—Chancellor Konrad Adenauer told a tumultous parliament today that West Germany must rearm because the East German Communists were preparing an armed force of 150,000 men "for civil war against us."

VANCOUVER SELECTIONS

McCONNELL (The Province)

1—Third Speed, No Later, Air Lord.
2—Jeans Demon, Prudent John, Cede.
3—Denlemaur, Eddie Who, Kamloops Lady.
4—Miss Terry Lee, Speedy Gal, Lost Song.
5—Racket, Times Scarce, Capilano.
6—Friend Jack, My Ladylove, Emulous.
7—Ruffian, Simonworth, Goldwater.
8—Winged Zephyr, Hidden Moon, Treasure Boy.

Sub Race—Sigh Queen, Babine, Spartans L.

Second Sub—Wenaway, Blue Glory, Zacwiskaya.

Lansdowne Entries, Page 3

Wallets heal quicker'n kids. Let's git thet new Solarium.

★ ★ ★

Well, anyways, few straits hev bin half-swum so fully.

★ ★ ★

Say! How about Bert fer mayor?

Today's Baseball

AMERICAN LEAGUE

	R.	H.	E.
Kansas City 010 022 000	5	14	2
Cleveland 160 000 00x	7	6	0

Ditmar, Ceccarelli 6, Sain 8 and Astroth, W. Shantz 6; Garcia, Narleski 6 and Hegan.

CANADIAN BUTTER GOING TO CZECHS

OTTAWA (CP) — The government has issued an export permit for the sale of surplus butter to Communist-controlled Czechoslovakia, it was learned today.

Federal officials declined to disclose details of the Czech butter negotiations, saying the deal was confidential, but informants said the Czechs would be getting fresh Canadian butter at a price well below the general price prevailing in Canada.

The Canadian Association of Consumers and the National Dairy Council both have urged the government that if surplus butter is to be sold at a cut price, Canadian consumers and not those in foreign countries should be the first to benefit by the price reduction.

Today in the commons Dr. W. G. Blair (PC—Lanark) placed a

(Continued on Page 12)

MISSING CITY STUDENT FOUND AT PRINCE RUPERT

An 18-year-old Victoria girl, Beverly Jean Parkin, missing the past nine days from a private school in Vancouver, was found today.

Her parents here, Mr. and Mrs. J. A. Parkin, 51 Gorge Road East, received a telephone call from their daughter at 1.30 a.m. today. She is staying with friends in Prince Rupert, and said she will return immediately.

The grade 12 pupil at York House School, Vancouver left there with only the clothes she was wearing June 19 after failing to pass examinations.

"It's certainly a great relief to us to know Beverly is all right and coming home," said Mrs. Parkin.